Compliments of Publishers

BX8009
.Y39
1910

Year-book of the United Lutheran church in America

THE LUTHERAN ALMANAC AND YEAR-BOOK

Vol. LX. 1910

009

LUTHERAN PUBLICATION SOCIETY
NO 1424 ARCH ST, PHILADELPHIA

Established A. D. 1876

R. GEISSLER

56 West Eighth St., New York

CHURCH FURNISHER

Maker of

Stained and Colored Glass Windows

Altar
Altar
Altar
WOOD

PAR

W. & E. SCHMIDT CO.

308 Third St., Milwaukee, Wis.

We issue the following catalogs for church goods and church furniture

Catalog No. 10: Church Pews.

Catalog No. 42: Communion Ware, Candlesticks, Crucifixes, Collection Plates, Crosses, Brass goods, etc.

Catalog No. 43: Altar Hangings, Fringes, Ornaments, Altar Flowers, Chandeliers.

Catalog No. 44: Hymn Boards, Fonts, Altar Folding

5: Altars, tuary, Oil s, Com- ilings.

ese cata- sent free n.

r, so that

house for l GUAR- N in all

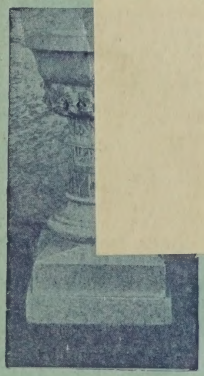

ICE
ART

S.

ARBLE

and STONE.

Write us for Information and Handbook of any Department

J & R LAMB

23, 25, 27 Sixth Avenue, New York

Every Lutheran pastor and active layman who wants to be posted on the history of the doctrine of his Church should own and read

The Confessional History of the Lutheran Church

By the late James W. Richard, D.D., LL.D.

Cloth, $3.00, postpaid.

THE LUTHERAN PUBLICATION SOCIETY 1424 Arch Street, Philadelphia

2.41.10.

Library of the Theological Seminary,

PRINCETON, N. J.

Presented by Lutheran Pub. Society

Division BX8009

Section Y39
1910

Year book of the United Lutheran church in America

LIBRARY OF PRINCETON
FEB 11 1910
THEOLOGICAL SEMINARY.

The Lutheran Almanac and Year-Book

For the Year of our Lord and Saviour Jesus Christ

1910

Being the Three Hundred and Ninety-third Year after the Era of the Great Reformation; until the Fourth of July, the One Hundred and Thirty-fourth Year of American Independence; and the Second after Bissextile, or Leap-Year, containing 365 days.

COMPILED BY
GRACE M. SHEELEIGH

No. LX

PHILADELPHIA
PUBLISHED BY THE LUTHERAN PUBLICATION SOCIETY
1424 ARCH STREET

1. ECLIPSES IN 1910.

In the year 1910 there will be four Eclipses: two of the Sun and two of the Moon.

1. A Total Eclipse of the Sun, on May 9, invisible in America, visible in Australia and regions near the South Pole.

2. A Total Eclipse of the Moon, May 24, the beginning generally visible in South America, central and western portions of Africa, Europe and eastern North America; the ending visible generally in South America, North America, except Alaska, central and south Pacific Ocean. Total Eclipse begins May 24, 12 o'clock 9 minutes, morning. (Eastern Standard Time.)

3. A Partial Eclipse of the Sun, November 1, invisible in the United States, visible in the northern portions of Asia and Alaska.

4. A Total Eclipse of the Moon, November 16, the beginning is generally visible in Africa, Europe, central and western Asia, South America and eastern North America; the ending visible generally in Africa, Europe, western Asia, North and South America. Total Eclipse begins November 16, 6 o'clock 54 minutes, evening. (Eastern Standard Time.)

2. SIGNS OF THE ZODIAC.

♈ Aries, or ram.
♉ Taurus, or bull.
♊ Gemini, or twins.
♋ Cancer, or crab-fish.
♌ Leo, or lion.
♍ Virgo, or virgin.
♎ Libra, or balance.
♏ Scorpio, or scorpion.
♐ Sagittarius, or bowman.
♑ Capricornus, or goat.
♒ Aquarius, or waterman.
♓ Pisces, or fishes.

3. ASTRONOMICAL CHARACTERS EXPLAINED.

New Moon.
First Quarter, or Moon in general.
Full Moon.
Last Quarter, or Moon in general.
☊ Moon's ascending Node, or Dragon's head.
☋ Moon's descending Node, or Dragon's tail.
☡ Moon's Ascension.
☣ Moon's Descension.
☽ Moon in Apogee—farthest from the earth.
☾ Moon in Perigee—nearest to the earth.

4. PLANETS AND ASPECTS.

☉ Sun,
☿ Mercury,
♀ Venus,
♆ Neptune,
⊕ Earth,
♂ Mars,
♃ Jupiter,
♄ Saturn,
♅ Herschel,
☾ Moon.

☌ Conjunction, or planets in the same longitude.
✱ Sextile, when they are 60 degrees apart.
□ Quartile, when they are 90 degrees distant.
△ Trine, when they are 120 degrees distant.
☍ Opposition, when they are 180 degrees distant.

5. CHRONOLOGICAL CYCLES.

Dominical Letter, ... B.	Epact, ... 19	Roman Indiction, ... 8
Lunar Cycle, or Golden Number 11	Solar Cycle, ... 15	Julian Period, ... 6623

The Jewish Era, with their year 5671, commences the 30th of October, 1910.

The Mohammedan Era, with their year 1328, commences the 13th of January, 1910.

6. THE FOUR SEASONS OR CARDINAL POINTS.

VERNAL EQUINOX, Sun enters ♈ the 21st of March, 7 o'clock, Morning.
SUMMER SOLSTICE, Sun enters ♋ the 22d of June, 3 o'clock, Morning.
AUTUMNAL EQUINOX, Sun enters ♎ the 23d of September, 5 o'clock, Evening.
WINTER SOLSTICE, Sun enters ♑ the 22d of December, 12 o'clock, 15 min. Afternoon.
(♃) Jupiter is called the governing planet this year.

7. MORNING STARS AND EVENING STARS.

MORNING STARS.

Venus, February 12th to November 26th.
Mars, after September 25th.
Jupiter, until March 31st, after October 18th.
Saturn, April 16th, to October 27th.
Mercury, until January 26th, April 5th to May 25th, July 19th to September 26th, after November 12th.

EVENING STARS.

Venus, until February 12th, after November 26th.
Mars, until September 25th.
Jupiter, March 31st to October 18th.
Saturn, until April 16th, after October 27th.
Mercury, January 26th to April 5th, May 25th to July 19th, September 26th to November 12th.

PLANETS BRIGHTEST.

Mercury, rises before the Sun, February 11th, June 9th, October 11th; sets after the Sun, January 10th, May 2d, August 6th, December 24th. Venus, January 7th, March 18th. Jupiter, March 31st. Saturn, October 27th. Mars, not this year.

8. EMBER DAYS.

1st. On February 16, 18, 19. 2d. On May 18, 20, 21. 3d. On Sept. 21, 23, 24. 4th. On Dec. 14, 16, 17.

9. FIXED FESTIVALS.

Epiphany, January 6th, ... Reformation, October 31st, ... Christmas, December 25th.

10. MOVABLE FESTIVALS.

Septuagesima Sunday,	January 23	Easter Sunday,	March 27
Sexagesima Sunday,	January 30	Ascension Day,	May 5
Quinquagesima Sunday,	February 6	Whit-Sunday,	May 15
Shrove Tuesday,	February 8	Trinity Sunday,	May 22
Ash Wednesday,	February 9	Corpus Christi,	May 26
Palm Sunday,	March 20	First Sunday in Advent,	November 27
Good Friday,	March 25	Sundays after Trinity are	26

THE MOVABLE FESTIVALS.

The days on which they will fall for twenty years, from 1910 until 1929.

Year of Christ.	*Easter.*	*Ascension.*	*Pentecost.*	*Trinity.*	*Advent.*
1910	March 27.	May 5.	May 15.	May 22.	November 27.
1911	April 16.	" 25.	June 4.	June 11.	December 3.
1912	" 7.	" 16.	May 26.	" 2.	" 1.
1913	March 23.	" 1.	" 11.	May 18.	November 30.
1914	April 12.	" 21.	" 31.	June 7.	" 29.
1915	" 4.	" 13.	" 23.	May 30.	" 28.
1916	" 23.	June 1.	June 11.	June 18.	December 3.
1917	" 8.	May 17.	May 27.	" 3.	" 2.
1918	March 31.	" 9.	" 19.	May 26.	" 1.
1919	April 20.	" 29.	June 8.	June 15.	November 30.
1920	" 4.	" 13.	May 23.	May 30.	" 28.
1921	March 27.	" 5.	" 15.	" 22.	" 27.
1922	April 16.	" 25.	June 4.	June 11.	December 3.
1923	" 1.	" 10.	May 20.	May 27.	" 2.
1924	" 20.	" 29.	June 8.	June 15.	November 30.
1925	April 12.	" 21.	" 31.	" 6.	" 29.
1926	" 4.	" 13.	" 23.	May 30.	" 28.
1927	" 17.	" 26.	June 5.	June 12.	December 4.
1928	" 8.	" 17.	May 27.	" 3.	" 2.
1929	March 31.	" 9.	" 19.	May 26.	" 1.

TABLE OF YEARS RULED BY THE PLANETS.

SUN.	VENUS.	MERCURY.	MOON.	SATURN.	JUPITER.	MARS.
1800	1801	1802	1803	1804	1805	1806
1807	1808	1809	1810	1811	1812	1813
1814	1815	1816	1817	1818	1819	1820
1821	1822	1823	1824	1825	1826	1827
1828	1829	1830	1831	1832	1833	1834
1835	1836	1837	1838	1839	1840	1841
1842	1843	1844	1845	1846	1847	1848
1849	1850	1851	1852	1853	1854	1855
1856	1857	1858	1859	1860	1861	1862
1863	1864	1865	1866	1867	1868	1869
1870	1871	1872	1873	1874	1875	1876
1877	1878	1879	1880	1881	1882	1883
1884	1885	1886	1887	1888	1889	1890
1891	1892	1893	1894	1895	1896	1897
1898	1899	1900	1901	1902	1903	1904
1905	1906	1907	1908	1909	1910	1911
1912	1913	1914	1915	1916	1917	1918
1919	1920	1921	1922	1923	1924	1925
1926	1927	1928	1929	1930	1931	1932
1933	1934	1935	1936	1937	1938	1939
1940	1941	1942	1943	1944	1945	1946
1947	1948	1949	1950	1951	1952	1953
1954	1955	1956	1957	1958	1959	1960
1961	1962	1963	1964	1965	1966	1967
1968	1969	1970	1971	1972	1973	1974

DISTANCES OF PLANETS FROM THE SUN AND TIME OF REVOLUTION.

The Sun is the center of our Solar System, the Planets that revolve around this center are named in the following order, commencing nearest the Sun—Mercury, Venus, Earth, Mars, Jupiter, Saturn, Uranus and Neptune.

TIME OF REVOLUTION.

Mercury, 88 days. Venus, 222⅓ days. Earth, 365¼ days. Mars, 687 days.
Jupiter, nearly 12 years. Saturn. 29½ years. Neptune, 164 years. Uranus, 84 years

DISTANCE FROM THE SUN.

Mercury 33 millions of miles. Mars 144 millions of miles.
Venus 66 millions of miles. Jupiter 490 millions of miles.
Earth 95 millions of miles. Saturn 900 millions of miles.
Uranus is one billion, eight hundred and fifty millions of miles.
Neptune is two billions, seven hundred and fifty millions of miles.

EXPLANATION OF THE SIGNS OF THE ZODIAC AND THE NAMES THEREOF.

ZODIAC.—An imaginary zone of the heavens containing the twelve signs within which lie the paths of the principal planets, and through which the Sun passes in its annual course. The signs, mostly representing symbols of animals, extend for thirty degrees each, and the Zodiac is divided into twelve equal parts called signs.

NAMES AND DURATION OF EACH SIGN.

1. Aries (Ram) rules from the 21st of March to the 19th of April. 2. Taurus (Bull), from 19th of April to the 20th of May. 3. Gemini (Twins), from May 20th to June 21st. 4. Cancer (Crab), from June 21st to July 22d 5. Leo (Lion), from July 22d to August 22d. 6. Virg (Virgin), from August 22d to September 23d. 7. Libr (Balance), from September 23d to October 23d. 8 Scorpio (Scorpion), from October 23d to November 22d 9. Sagittarius (Archer), from November 22d to Decem ber 21st. 10. Capricorn (Goat), from December 21st t January 20th. 11. Aquarius (Water-bearer), from Jan uary 20th to February 19th. 12. Pisces (Fishes), fro February 19th to March 21st.

The above explains the sign under which you wer born.

The origin of the Signs is unknown, but supposed t be Babylonic.

200-YEAR CALENDAR, 1753-1952.

A CALENDAR for ascertaining any Day of the Week for any given time within Two Hundred Years from the introduction of the New Style, 1753* to 1952 inclusive.

YEARS 1753 TO 1952.	31 Jan.	28 Feb.	31 Mar.	30 April.	31 May.	30 June.	31 July.	31 Aug.	30 Sept.	31 Oct.	30 Nov.	31 Dec.
1761 1767 1778 1789 1795 1903 1914 1925 1931 1942 1801 1807 1818 1829 1835 1846 1857 1863 1874 1885 1891	4	7	7	3	5	1	3	6	2	4	7	2
1762 1773 1779 1790 1909 1915 1926 1937 1943 1802 1813 1819 1830 1841 1847 1858 1869 1875 1886 1897	5	1	1	4	6	2	4	7	3	5	1	3
1757 1763 1774 1785 1791 1910 1921 1927 1938 1949 1803 1814 1825 1831 1842 1853 1859 1870 1881 1887 1898	6	2	2	5	7	3	5	1	4	6	2	4
1754 1765 1771 1782 1793 1799 1805 1811 1822 1833 1839 1850 1861 1867 1878 1889 1895 1901 1907 1918 1929 1935 1946	2	5	5	1	3	6	1	4	7	2	5	7
1755 1766 1777 1783 1794 1800 1806 1817 1823 1834 1845 1851 1862 1873 1879 1890 1902 1913 1919 1930 1941 1947	3	6	6	2	4	7	2	5	1	3	6	1
1758 1769 1775 1786 1797 1809 1815 1826 1837 1843 1854 1865 1871 1882 1893 1899 1905 1911 1922 1933 1939 1950	7	3	3	6	1	4	6	2	5	7	3	5
1753 1759 1770 1781 1787 1798 * 1951 1810 1821 1827 1838 1849 1855 1866 1877 1883 1894 1900 1906 1917 1923 1934 1945	1	4	4	7	2*	5	7	3	6	1	4	6
LEAP YEARS.		29										
1764 1792 1804 1832 1860 1888 1928	7	3	4	7	2	5	7	3	6	1	4	6
1768 1796 1808 1836 1864 1892 1904 1932	5	1	2	5	7	3	5	1	4	6	2	4
1772 1812 1840 1868 1896 1908 1936	3	6	7	3	5	1	3	6	2	4	7	2
1776 1816 1844 1872 1912 1940	1	4	5	1	3	6	1	4	7	2	5	7
1780 1820 1848 1876 1916 1944	6	2	3	6	1	4	6	2	5	7	3	5
1756 1784 1824 1852 1880 1920 1948	4	7	1	4	6	2	4	7	3	5	1	3
1760 1788 1828 1856 1884 1924 1952	2	5	6	2	4	7	2	5	1	3	6	1

NOTE.—To ascertain any day of the week, first look in the table for the year required, and under the months are figures which refer to the corresponding figures at the head of the columns of days below. *For example.*—To know on what day of the week May 4 was in the year 1883,* in the table of years look for 1883, and in a parallel line, under May, is figure 2, which directs to column 2, in which it will be seen that May 4 fell on Friday.

*1752 same as 1772 from Jan. 1 to Sept. 2. From Sept. 14 to Dec. 31 same as 1780 (Sept. 3-13 were omitted.)

1		* 2		3		4		5		6		7	
Mon.	1	Tues.	1	Wed.	1	Thur.	1	Fri.	1	Sat.	1	*Sun.*	1
Tues.	2	Wed.	2	Thur.	2	Fri.	2	Sat.	2	*Sun.*	2	Mon.	2
Wed.	3	Thur.	3	Fri.	3	Sat.	3	*Sun.*	3	Mon.	3	Tues.	3
Thur.	4	*Fri.	4	Sat.	4	*Sun.*	4	Mon.	4	Tues.	4	Wed.	4
Fri.	5	Sat.	5	*Sun.*	5	Mon.	5	Tues.	5	Wed.	5	Thur.	5
Sat.	6	*Sun.*	6	Mon.	6	Tues.	6	Wed.	6	Thur.	6	Fri.	6
Sun.	7	Mon.	7	Tues.	7	Wed.	7	Thur.	7	Fri.	7	Sat.	7
Mon.	8	Tues.	8	Wed.	8	Thur.	8	Fri.	8	Sat.	8	*Sun.*	8
Tues.	9	Wed.	9	Thur.	9	Fri.	9	Sat.	9	*Sun.*	9	Mon.	9
Wed.	10	Thur.	10	Fri.	10	Sat.	10	*Sun.*	10	Mon.	10	Tues.	10
Thur.	11	Fri.	11	Sat.	11	*Sun.*	11	Mon.	11	Tues.	11	Wed.	11
Fri.	12	Sat.	12	*Sun.*	12	Mon.	12	Tues.	12	Wed.	12	Thur.	12
Sat.	13	*Sun.*	13	Mon.	13	Tues.	13	Wed.	13	Thur.	13	Fri.	13
Sun.	14	Mon.	14	Tues.	14	Wed.	14	Thur.	14	Fri.	14	Sat.	14
Mon.	15	Tues.	15	Wed.	15	Thur.	15	Fri.	15	Sat.	15	*Sun.*	15
Tues.	16	Wed.	16	Thur.	16	Fri.	16	Sat.	16	*Sun.*	16	Mon.	16
Wed.	17	Thur.	17	Fri.	17	Sat.	17	*Sun.*	17	Mon.	17	Tues.	17
Thur.	18	Fri.	18	Sat.	18	*Sun.*	18	Mon.	18	Tues.	18	Wed.	18
Fri.	19	Sat.	19	*Sun.*	19	Mon.	19	Tues.	19	Wed.	19	Thur.	19
Sat.	20	*Sun.*	20	Mon.	20	Tues.	20	Wed.	20	Thur.	20	Fri.	20
Sun.	21	Mon.	21	Tues.	21	Wed.	21	Thur.	21	Fri.	21	Sat.	21
Mon.	22	Tues.	22	Wed.	22	Thur.	22	Fri.	22	Sat.	22	*Sun.*	22
Tues.	23	Wed.	23	Thur.	23	Fri.	23	Sat.	23	*Sun.*	23	Mon.	23
Wed.	24	Thur.	24	Fri.	24	Sat.	24	*Sun.*	24	Mon.	24	Tues.	24
Thur.	25	Fri.	25	Sat.	25	*Sun.*	25	Mon.	25	Tues.	25	Wed.	25
Fri.	26	Sat.	26	*Sun.*	26	Mon.	26	Tues.	26	Wed.	26	Thur.	26
Sat.	27	*Sun.*	27	Mon.	27	Tues.	27	Wed.	27	Thur.	27	Fri.	27
Sun.	28	Mon.	28	Tues.	28	Wed.	28	Thur.	28	Fri.	28	Sat.	28
Mon.	29	Tues.	29	Wed.	29	Thur.	29	Fri.	29	Sat.	29	*Sun.*	29
Tues.	30	Wed.	30	Thur.	30	Fri.	30	Sat.	30	*Sun.*	30	Mon.	30
Wed.	31	Thur.	31	Fri.	31	Sat.	31	*Sun.*	31	Mon.	31	Tues.	31

January, 1910.

Days of Week	Remarkable Days.		Moon South.	Moon Rises & Sets.	Moon's Place.	ASPECTS OF PLANETS, &c.	Sun Slow.	Sun Rises.	Sun Sets.
			H. M.	H. M.	S. D.		M.	H. M.	H. M.
S	1 NEW YEAR.		4 37	10 52	♋ 14	⊕ in Perihelion. ♀ in ♋.	4	7 23	4 37
(1.)	Sunday after New Year. 1 Peter 4: 12–19. Matthew 2: 13–23. [Day's Length, 9h. 14m.								
S	2 Abr. Reck, b.	1790	5 19	11 49	♍ 2	☾ ♄ sets 12.31.	4	7 23	4 37
M	3 Princeton Battle,	1776	5 59	morn	♍ 15	3d. ☽ in Apo. ♂ ♃ ☾.	4	7 23	4 37
T	4 Moses Stuart, d.	1854	6 38	12 47	♍ 28	□ ♃ ☉. 7✳ south 8.41.	5	7 22	4 38
W	5 Petrarch, d.	1374	7 19	1 37	♎ 10	♂ sets 12.44.	5	7 22	4 38
T	6 EPIPHANY.		8 2	2 26	♎ 25	♀ sets 8.8.	6	7 21	4 39
F	7 J. Andrea, d.	1590	8 48	3 15	♏ 8	♀ gr. bril. □ ♄ ☉. ☽ in ♉.	6	7 21	4 39
S	8 Battle New Orleans,	1815	9 27	4 23	♏ 23	♃ rises 12.	7	7 20	4 40
(2.)	1st Sunday after Epiphany. Rom. 12: 1–5. Luke 2: 41–52. [Day's Length, 9h. 20m.								
S	9 Galileo, d.	1642	10 30	5 21	♐ 3	☽ gr. libration east. ☾	7	7 20	4 40
M	10 Dr. Sprecher, d.	1906	11 25	6 16	♐ 15	☿ gr. Elong. east. ☿ sets 6.15.	8	7 19	4 41
T	11 Francis Scott Key, d.	1843	Ev. 20	☽ sets	♐ 28	11th. ♂ ♅ ☾. ♄ gr. Hel. Lat S.	8	7 18	4 42
W	12 Pestalozzi, b.	1746	1 20	6 0	♑ 12	♂ ♅ ☉. ♂ ☿ ☾. ♂ sets 12.37.	8	7 17	4 43
T	13 Wittenberg stormed,	1814	2 15	7 22	♑ 24	☿ in ♋. ♂ ♀ ☾. ♀ sets 7.58.	9	7 17	4 43
F	14 Luther under ban.	1521	3 7	8 35	♒ 6	♄ sets 11.46.	9	7 16	4 44
S	15 Sandw. Islands, dis.	1778	3 58	9 45	♒ 19	Arcturus rises 11.10.	9	7 15	4 45
(3.)	2d Sunday after Epiphany. Rom. 12: 6–16. John 2: 1–11. [Day's Length, 9h. 32m.								
S	16 G. Spalatin, d.	1545	4 47	10 58	♓ 5	☿ stationary. ♃ rises 11.31.	10	7 14	4 46
M	17 B. Franklin, b.	1760	5 35	morn	♓ 17	♂ ♄ ☾. □ ♂ ☉. ☿ in Per.	10	7 13	4 47
T	18 Wm. I, Emperor.	1871	6 25	12 45	♈ 0	18th. ♂ ♂ ☾. ♂ sets 12.31.	10	7 12	4 48
W	19 Hans Sachs, d.	1576	7 16	1 56	♈ 13	☽ in Per. Canopus south 10.27.	11	7 11	4 49
T	20 John Howard, d.	1790	8 11	3 12	♈ 26	♀ stationary. ♀ sets 7.41. ☉ ent. ♒	11	7 10	4 50
F	21 M. Claudius, d.	1821	9 8	4 20	♉ 10	♄ sets 11.21.	11	7 9	4 51
S	22 Constantine, d.	327	10 6	5 29	♉ 24	Procyon south 11.12.	12	7 8	4 52
(4.)	Septuagesima Sunday. 1 Cor. 9: 24—10: 5. Matthew 20: 1–16. [Day's Length, 9h. 46m.								
S	23 Gustav Dore, d.	1882	11 5	6 30	♊ 7	♂ ♆ ☾. ♃ rises 11.4. ☾	12	7 7	4 53
M	24 G. Thomasius, d.	1875	morn	7 21	♊ 19	Regulus rises 6.46.	12	7 6	4 54
T	25 P. J. Spener, d.	1635	12 55	☽ rises	♋ 6	25th. ☽ gr. libration west.	12	7 6	4 54
W	26 Dr. Jenner, d.	1823	1 44	6 29	♋ 18	♂ ☿ ☉ inferior.	13	7 5	4 55
T	27 Mozart, b.	1756	2 30	7 25	♌ 1	♀ sets 7.15.	13	7 4	4 56
F	28 Melanch. at Torg.	1530	3 13	8 35	♌ 15	☿ gr. Hel. Lat. north.	13	7 3	4 57
S	29 Cath. Luther, b.	1499	3 54	9 38	♌ 29	♂ sets 12.17.	13	7 2	4 58
(5.)	Sexagesima Sunday. 2 Cor. 11: 19—12: 9. Luke 8: 4–15. [Day's Length, 9h. 58m.								
S	30 End 30 Years' War,	1648	4 34	10 33	♍ 13	♃ sta. ♂ ♃ ☽. ♃ rises 10.36.	13	7 1	4 59
M	31 Hans Egede, b.	1656	5 14	11 35	♍ 28	☽ in Apo. ♄ sets 10.45.	14	7 0	5 0

MOON'S PHASES.

Last Quarter,	3d,	8 o'clock,	26m. forenoon.
New Moon,	11th,	6 "	51m. morning.
First Quarter,	18th,	5 "	20m. morning.
Full Moon,	25th,	6 "	50m. morning.

I know not what shall befall me
As I enter another year,
But the past is safe in God's keeping,
The future His mercy shall clear;
And what looks dark in the distance
May brighten as I draw near.

February, 1910.

Days of Week	Remarkable Days.	Moon South.	Moon Rises & Sets.	Moon's Place.	ASPECTS OF PLANETS, &c.	Sun Slow.	Sun Rises.	Sun Sets.
		H. M.	H. M.	S. D.		M.	H. M.	H. M.
T	1 Claus Harms, d. 1855	5 55	morn	♎ 13	7✱ south 6.44.	14	6 59	5 1
W	2 Jena. University op'd, 1558	6 39	12 34	♎ 26	☾ 2d. ♀ sets 6.45.	14	6 58	5 2
T	3 Mendelssohn, b. 1809	7 26	1 24	♏ 6	♃ rises 10.21. ☽ in ♉.	14	6 57	5 3
F	4 Colloq. at Wittenberg, 1594	8 17	2 14	♏ 18	♀ in Perihelion.	14	6 56	5 4
S	5 Sweden recog'd U. S. 1783	9 11	3 4	♐ 0	Capella south 8.1.	14	6 55	5 5

(6.) Quinquagesima Sunday. 1 Cor. 13: 1–13. Luke 18: 31–43. [Day's Length, 10h. 12m.

S	6 Dr. Baum, d. 1902	10 8	4 10	♐ 14	☽ libration east. ☿ stationary. ☾	14	6 54	5 6
M	7 Dr. Valentine, d. 1906	11 6	5 10	♐ 27	♄ sets 10.20.	14	6 53	5 7
T	8 *Shrove Tuesday.*	11 46	6 3	♑ 10	♂ ☿ ☾. ♂ sets 12.8.	14	6 52	5 8
W	9 *Ash Wednesday.*	Ev. 2	☽ sets	♑ 22	9th. ♂ ♀ ☾. ♀ sets 6.2.	14	6 51	5 9
T	10 Michael Walther, d. 1662	12 58	6 16	♒ 3	Algol south 5.39.	14	6 50	5 10
F	11 Hugo St. Victor, d. 1142	1 50	7 30	♒ 15	♃ rises 9.48.	14	6 49	5 11
S	12 A. Lincoln, b. 1809	2 41	8 47	♒ 28	☽ in Per. ♂ ♀ ☉ inferior.	14	6 47	5 13

(7.) 1st Sunday in Lent. 2 Cor. 6: 1–10. Matthew 4: 1–11. [Day's Length, 10h. 28m.

S	13 C. F. Schwartz, d. 1798	3 31	9 57	♓ 10	♂ ♄ ☾ at 8.13.	14	6 46	5 14
M	14 Luther's last sermon, 1546	4 22	11 14	♓ 23	♄ sets 9.55.	14	6 45	5 15
T	15 Blackstone, d. 1780	5 13	morn	♈ 5	♂ ♂ ☾. ♂ sets 12.2.	14	6 44	5 16
W	16 *Ember Day.*	6 7	12 26	♈ 19	16th. ♀ rises 6.2. ☽ in ♉.	14	6 42	5 18
T	17 Peace with Great Brit. 1815	7 2	1 26	♉ 1	Spica south 3.3.	14	6 41	5 19
F	18 Luther, d. 1546	8 0	2 22	♉ 13	♃ rises 9.28.	14	6 40	5 20
S	19 Copernicus, b. 1473	8 58	3 22	♉ 27	☿ gr. Elong. W. ☿ rises 5.36. ☉ ent. ♓.	14	6 38	5 22

(8.) 2d Sunday in Lent. 1 Thess. 4: 1–7. Matthew 15: 21–28. [Day's Length, 10h. 46m.

S	20 Hazelius, d. 1853	9 54	4 24	♊ 10	☽ gr. lib. west. ☿ in ♉. ♂ ♆ ☾. ♒	14	6 37	5 23
M	21 Diet of Speyer, 1529	10 48	5 17	♊ 24	♄ sets 9.30.	14	6 36	5 24
T	22 Washington. b. 1722	11 38	6 0	♋ 8	♂ sets 11.56.	14	6 35	5 25
W	23 Queen Victoria, b. 1819	morn	☽ rises	♋ 22	23d. ♀ rises 5.34.	13	6 33	5 27
T	24 Pres. J. Q. Adams, d. 1848	12 34	6 22	♌ 2	Procyon south 9.25.	13	6 32	5 28
F	25 I. Newton, b. 1642	1 8	7 25	♌ 14	Sirius south 8.21.	13	6 31	5 29
S	26 Penn'a chartered. 1681	1 48	8 28	♌ 27	♀ gr. Hel. Lat. north.	13	6 29	5 31

(9.) 3d Sunday in Lent. Eph. 5: 1–9. Luke 11: 14–26. [Day's Length, 11h. 4m.

S	27 Martin Bucer, d. 1581	2 30	9 24	♍ 10	♂ ♃ ☾. ♃ rises 8.39. ♂ ☿ ♀.	13	6 28	5 32
M	28 Battle Long Island, 1776	3 10	10 23	♍ 23	☽ in Apo. ♂ rises 11.51.	13	6 27	5 33

MOON'S PHASES.

Last Quarter,	2d,	6 o'clock,	27m.	morning.
New Moon,	9th,	8 "	13m.	evening.
First Quarter,	16th,	1 "	32m.	afternoon.
Full Moon,	23d,	10 "	35m.	evening.

Fearest sometimes that thy Father hath forgot,
When the clouds around thee gather?
Doubt Him not.
Always hath the daylight broken,
Always hath He comfort spoken.
Better hath He been for years
Than thy fears.

March, 1910.

Days of Week	Remarkable Days.	Moon South.	Moon Rises & Sets.	Moon's Place.	ASPECTS OF PLANETS, &c.	Sun Slow.	Sun Rises.	Sun Sets.
		H. M.	H. M.	S. D.		M.	H. M.	H. M.
T	1 Articles of Confed'n, 1781	3 51	11 22	♎ 6	♀ rises 5.1.	13	6 25	5 35
W	2 John Wesley, d. 1791	4 33	morn	♎ 19	☿ in Aphelion.	12	6 24	5 36
T	3 Luther l'ves Wartburg, 1522	5 18	12 53	♏ 5	☾ ♀ stationary. ☽ in ♉.	12	6 23	5 37
F	4 Washington retires, 1797	6 7	1 54	♏ 17	☾ 4th. ♄ sets 8.53.	12	6 21	5 39
S	5 Missionary Snyder, d. 1859	6 58	2 52	♐ 5	♃ rises 9.14.	12	6 20	5 40

(10.) 4th Sunday in Lent. Gal. 4: 21–31. John 6: 1–15. [Day's Length, 11h. 22m.

S	6 Dr. Luther E. Albert, d. 1908	7 53	3 53	♐ 17	☽ gr. libration east.	12	6 19	5 41
M	7 Perpetua, d. 203	8 49	4 42	♑ 0	♂ ♅ ☾. Spica south 7.23.	11	6 17	5 43
T	8 Ursinus, d. 1583	9 46	5 32	♑ 12	♂ ♀ ☾. ♀ rises 4.40.	11	6 16	5 44
W	9 Amerigo Vesp., b. 1451	10 42	6 2	♑ 26	♂ ☿ ☾. ♂ sets 11.44.	11	6 15	5 45
T	10 Benjamin West, d. 1820	11 36	6 32	♒ 11	☾ Sirius south 7.18.	11	6 13	5 47
F	11 Saltzburgers arrive, 1734	Ev. 29	☽ sets	♒ 24	☾ 11th. Castor south 8.10.	10	6 12	5 48
S	12 Wittenberg College, O. 1845	1 21	7 38	♓ 10	☽ in Per. ♃ rises 7.42.	10	6 11	5 49

(11.) 5th Sunday in Lent. Heb. 9: 11–15. John 8: 46–59. [Day's Length, 11h. 40m.

S	13 Justin, d. 161	2 12	8 53	♓ 22	♂ ♄ ☾. ♄ sets 8.23.	10	6 10	5 50
M	14 Charles V. resigned. 1556	3 5	10 8	♈ 3	Pollux south 8.13.	9	6 9	5 51
T	15 Cranmer, martyred, 1556	4 0	11 26	♈ 15	♀ rises 4.21.	9	6 7	5 53
W	16 Bowditch, d. 1838	4 57	morn	♈ 28	♂ ♂ ☾. ♂ sets 11.39. ☽ in ♌.	9	6 6	5 54
T	17 St. Patrick, b. 493	5 55	12 40	♉ 10	☽ 17th. Regulus south 10.24.	9	6 5	5 55
F	18 Alexander of Jerus'm, 251	6 53	1 17	♉ 22	♀ gr. brilliancy.	8	6 4	5 56
S	19 Thomas Ken, d. 1711	7 50	2 20	♊ 8	☽ gr. libration west. ☽	8	6 3	5 57

(12.) Palm Sunday. Phil. 2: 5–11. Matthew 21: 1–9. [Day's Length, 11h. 58m.

S	20 PALM SUNDAY.	8 44	3 16	♊ 20	♂ ♆ ☾. ♃ rises 7.6.	8	6 1	5 59
M	21 Robert Southey, d. 1843	9 34	4 1	♋ 2	☉ ent. ♈. Spring begins. D. & N. Eq.	7	6 0	6 0
T	22 Constantine, d. 337	10 21	4 40	♋ 15	♀ rises 4.12.	7	5 59	6 1
W	23 A. H. Francke, b. 1663	11 5	5 11	♋ 29	☿ gr. Hel. Lat. south.	7	5 58	6 2
T	24 Maundy Thursday.	11 47	5 38	♌ 10	☾ ♂ sets 11.32.	6	5 57	6 3
F	25 GOOD FRIDAY.	morn	☽ rises	♌ 24	☾ 25th. ♄ sets 7.44.	6	5 56	6 4
S	26 Beethoven, d. 1827	12 27	7 15	♍ 9	♂ ♃ ☾ at 1.13.	6	5 55	6 5

(13.) Easter Sunday. 1 Cor. 5: 6–8. Mark 16: 1–8. [Day's Length, 12h. 14m.

S	27 EASTER SUNDAY.	1 7	8 15	♍ 23	Arcturus south 2.4.	5	5 53	6 7
M	28 Easter Monday.	1 48	9 14	♎ 8	☽ in Apo. ♆ stationary.	5	5 52	6 8
T	29 John Keble, d. 1866	2 30	10 14	♎ 21	7 ✳ sets 10.35.	5	5 50	6 10
W	30 Tholuck, b. 1779	3 14	11 16	♏ 3	♃ gr. Hel. Lat. north. ☽ in ♉.	4	5 48	6 12
T	31 Francis Asbury, d. 1816	4 1	morn	♏ 15	♀ ♃ ☉. ♂ sets 11.25.	4	5 47	6 13

MOON'S PHASES.

Last Quarter, 4th, 2 o'clock, 52m. morning.
New Moon, 11th, 7 " 12m. morning.
First Quarter, 17th, 10 " 37m. evening.
Full Moon, 25th, 3 " 20m. afternoon.

I am only one, but I am one.
I cannot do everything,
But I can do something.
What I can do, I ought to do;
And what I ought to do
By the grace of God I will do.

(♃) Jupiter is in opposition with the Sun on the 31st, and shines all night.

April, 1910.

Days of Week	Remarkable Days.	Moon South.	Moon Rises & Sets.	Moon's Place.	ASPECTS OF PLANETS, &c.	Sun Slow.	Sun Rises.	Sun Sets.
		H. M.	H. M.	S. D.		M.	H. M.	H. M.
F	1 Dr. W. Harvey, b. 1578	4 50	12 17	♏ 27	☾ ♄ sets 7.20.	4	5 44	6 16
S	2 S. F. B. Morse, d. 1872	5 43	12 47	♐ 12	2d. ♃ south 11.54. ☽	4	5 43	6 17
	(14.) 1st Sunday after Easter. 1 John 5: 4–10. John 20: 19–31. [Day's Length, 12h. 38m.							
S	3 Wash. Irving, b. 1783	6 37	1 33	♐ 24	♂ ♅ ☾. ♂ sets 11.22.	3	5 42	6 18
M	4 Pres. W. H. Harrison, d. 1841	7 32	2 40	♑ 8	☽ gr. libration east.	3	5 41	6 19
T	5 Robert Raikes, d. 1811	8 27	3 45	♑ 22	♂ ☿ ☉ superior.	3	5 40	6 20
W	6 Albert Dürer, d. 1528	9 11	4 31	♒ 3	♂ ♀ ☾. ♀ rises 3.47.	2	5 38	6 22
T	7 Pa. College chartered, 1832	10 13	5 3	♒ 15	□ ♆ ☉. Spica south 12.22.	2	5 37	6 23
F	8 M. Chemnitz. d. 1586	11 5	5 41	♒ 28	Sirius south 10.51.	2	5 36	6 24
S	9 N. Hunnius, d. 1643	11 58	☽ sets	♓ 14	9th. ♂ ☿ ☾. Arcturus S. 1.5.	1	5 34	6 26
	(15.) 2d Sunday after Easter. 1 Peter 2: 21–25. John 10: 11–16. [Day's Length, 12h. 54m.							
S	10 Grotius, b. 1583	Ev. 50	7 44	♓ 27	☽ in Per. ♂ ☾ ♄. ♄ sets 6.51.	1	5 33	6 27
M	11 Zwingli, d. 1531	1 46	9 2	♈ 10	♂ ☿ ♄. ☿ in ♉.	1	5 32	6 28
T	12 A. Judson, d. 1859	2 44	10 27	♈ 23	♃ south 11.10. ☽ in ♉.	1	5 31	6 29
W	13 Justin, martyr, 161	3 44	11 37	♉ 2	♂ ♂ ☾. ♂ sets 11.14.	0	5 29	6 31
T	14 H. L. Baugher, Sr., d. 1868	4 45	morn	♉ 15	♀ rises 3.38.	s'n	5 28	6 32
F	15 Pres. A. Lincoln, d. 1865	5 44	12 44	♉ 29	♂ ♆ ☾. □ ♂ ☉. ☿ in Aphelion.	fst	5 27	6 33
S	16 Waldo, d. 1197	6 40	1 12	♊ 11	13th. ☽ gr. lib. W. ♂ ♄ ☉. ♋	0	5 25	6 35
	(16.) 3d Sunday after Easter. 1 Peter 2: 11–20. John 16: 16–23. [Day's Length, 13h. 12m.							
S	17 B. Franklin, d. 1790	7 32	1 56	♊ 25	Alphacca south 1.52.	1	5 24	6 36
M	18 Luther at Worms, 1521	8 20	2 41	♋ 8	Antares south 2.40.	1	5 23	6 37
T	19 Melanchthon, d. 1560	9 5	3 14	♋ 21	♃ south 10.39.	1	5 22	6 38
W	20 Bugenhagen, d. 1558	9 47	3 41	♌ 2	♂ sets 11.7.	1	5 21	6 39
T	21 Anselm, d. 1109	10 27	4 8	♌ 14	♀ rises 3.29. ☉ enters ♉.	1	5 20	6 40
F	22 Origen, d. 254	11 7	4 28	♌ 27	♂ ♃ ☾. Regulus south 8.2.	2	5 18	6 42
S	23 Shakespeare, d. 1619	11 47	4 48	♍ 13	♀ gr. Elong. west. 46° 13′. ♀ in ♉.	2	5 17	6 43
	(17.) 4th Sunday after Easter. James 1: 16–21. John 16: 5–15. [Day's Length, 13h. 28m.							
S	24 Mo. Synod organized, 1847	morn	☽ rises	♍ 24	24th. ☽ in Apo. Aldebaran sets 9.14.	2	5 16	6 44
M	25 Prot. at Speyer, 1529	12 28	8 7	♎ 11	♄ rises 5.6.	2	5 15	6 45
T	26 J. H. Kurtz, d. 1890	1 11	9 8	♎ 24	☿ gr. Hel. Lat. north. ☽ in ♉.	2	5 14	6 46
W	27 Sir Wm. Jones, d. 1794	1 57	10 10	♏ 7	♂ sets 11.	3	5 13	6 47
T	28 Myconius, d. 1546	2 46	11 10	♏ 20	♀ rises 3.21.	3	5 11	6 49
F	29 Crim'n War ends, 1856	3 37	morn	♐ 6	♃ south 9.56.	3	5 10	6 50
S	30 Edict of Nantes, 1598	4 30	12 8	♐ 19	♅ stationary. Orion sets 9.56.	3	5 9	6 51

MOON'S PHASES.

Last Quarter,	2d,	7 o'clock,	47m. evening.
New Moon,	9th,	4 "	25m. evening.
First Quarter,	16th,	9 "	4m. morning.
Full Moon,	24th,	8 "	22m. forenoon.

God, who made the grass, the flowers, the fruit,
The tree, the day and night to pass, careth for me.
God, who made the sun, the moon, the stars, is
He who, when life's clouds come on, careth for me.

(♄) Saturn is in conjunction with the Sun on the 13th, and cannot be seen.

May, 1910.

Days of Week	Remarkable Days.		Moon South.	Moon Rises & Sets.	Moon's Place.	ASPECTS OF PLANETS, &c.	Sun Fast.	Sun Rises.	Sun Sets.
(18.)	5th Sunday after Easter.					James 1: 22–27. John 16: 23–30. [Day's Length, 13h. 46m.			
			H. M.	H. M.	S. D.		M.	H. M.	H. M.
S	1 Luth. Pub. Soc. org.	1855	5 24	12 33	♍ 0	☾ ☽ gr. libration east. ♂ ♅ ☾.	3	5 7	6 53
M	2 British Bible Society,	1804	6 18	1 11	♍ 13	2d. ☿ gr. El. east. ☿ sets 7.39.	3	5 6	6 54
T	3 N. Hermann, d.	1651	7 10	1 52	♍ 25	Spica south 10.36.	3	5 5	6 55
W	4 Luther at Wartburg,	1521	8 1	2 29	♒ 7	♂ sets 10.50.	3	5 4	6 56
T	5 ASCENSION DAY.		8 51	2 59	♒ 19	♂ ♀ ☾. ♀ rises 3.14.	3	5 3	6 57
F	6 Swedes on Del.,	1638	9 42	3 28	♓ 6	♃ south 9.26.	4	5 2	6 58
S	7 Penn'a Bible Society,	1804	10 34	3 54	♓ 18	♂ ♄ ☾. ♄ rises 4.23.	4	5 1	6 59
(19.)	Sunday after Ascension.					1 Peter 4: 7–11. John 15: 26—16: 4. [Day's Length, 14h. 0m.			
S	8 Am. Bible Society,	1816	11 28	4 22	♈ 0	☽ in Per. Altair south 8.22.	4	5 0	7 0
M	9 American Tract Soc.,	1835	Ev. 25	☽ sets	♈ 12	9th. ☉ Eclipse Invis. ☽ in ♌.	4	4 59	7 1
T	10 London Tract Society,	1799	1 25	8 58	♈ 27	♂ ☿ ☾. Antares south 2.57.	4	4 58	7 2
W	11 John Arndt. d.	1621	2 28	9 57	♉ 9	♃ in Aphelion.	4	4 57	7 3
T	12 Gustav Vasa, b.	1496	3 30	10 56	♉ 21	♂ ♂ ☾. ♂ sets 10.40.	4	4 56	7 4
F	13 H. A. Muhlenberg, b.	1782	4 30	11 52	♊ 7	♂ ♆ ☾. ♀ rises 3.3.	4	4 55	7 5
S	14 Fahrenheit, b.	1567	5 26	morn	♊ 19	☽ gr. lib. west. ☿ stationary.	4	4 54	7 6
(20.)	Whitsunday or Pentecost.					Acts 2: 1–13. John 14: 23–31. [Day's Length, 14h. 14m.			
S	15 WHITSUNDAY		6 16	12 54	♋ 1	15th. ♃ south 8.49.	4	4 53	7 7
M	16 Whit Monday.		7 3	1 46	♋ 14	♄ rises 3.53.	4	4 52	7 8
T	17 Joachin, d.	1202	7 46	2 13	♋ 26	Vega south 7.58.	4	4 51	7 9
W	18 *Ember Day.*		8 27	2 34	♌ 8	♂ sets 10.31.	4	4 50	7 10
T	19 Alcuin, d.	804	9 6	2 55	♌ 20	♂ ♃ ☾. ☿ in ♍. Sirius sets 7.58.	4	4 50	7 10
F	20 Columbus, d.	1506	9 46	3 15	♍ 6	♀ rises 2.56.	4	4 49	7 11
S	21 Luther Statue, Wash.	1864	10 27	3 38	♍ 18	☽ in Apo. ☉ enters ♊.	4	4 48	7 12
(21.)	Trinity Sunday.					Rom. 11: 33–36. John 3: 1–15. [Day's Length, 14h. 26m.			
S	22 Quenstedt, d.	1688	11 9	4 4	♎ 4	♃ sets 2.19.	4	4 47	7 13
M	23 H. E. Muhlenberg, d.	1815	11 55	4 32	♎ 16	♄ rises 3.26. ☽ in ♍.	4	4 46	7 14
T	24 Queen Victoria, b.	1819	morn	☽ rises	♎ 28	24th. Libræ south 10.40.	4	4 46	7 14
W	25 Wm. Paley, d.	1805	12 43	9 4	♏ 10	♂ ☿ ☉ inferior.	3	4 45	7 15
T	26 Bede, d.	735	1 34	10 2	♏ 24	♂ sets 10.22.	3	4 44	7 16
F	27 J. C. Baker, d.	1859	2 26	10 54	♐ 8	♀ in Aph. ♀ rises 2.47.	3	4 43	7 17
S	28 Noah Webster, d.	1843	3 20	11 37	♐ 22	♂ ♅ ☾. Pollux sets 11.5.	3	4 43	7 17
(22.)	1st Sunday after Trinity.					1 John 4: 16–21. Luke 16: 19–31. [Day's Length, 14h. 36m.			
S	29 Luther's Father, d.	1530	4 13	morn	♍ 6	♂ ♂ ♆. ☿ in Aphelion.	3	4 42	7 18
M	30 MEMORIAL DAY.		5 5	12 29	♍ 20	☽ gr. libration east.	3	4 41	7 19
T	31 T. Chalmers, d.	1847	5 55	12 59	♒ 5	31st. ♃ sets 1.42.	3	4 41	7 19

MOON'S PHASES.

Last Quarter,	2d,	8 o'clock,	29m.	forenoon.
New Moon,	9th,	12 "	32m.	morning.
First Quarter,	15th,	9 "	13m.	evening.
Full Moon,	24th,	12 "	39m.	morning.
Last Quarter,	31st,	5 "	24m.	evening.

Is it rainy, little flower?
Be glad of rain;
Too much sun would wither thee,
'Twill shine again:
The clouds are very thick, 'tis true,
But just behind them smiles the blue.

June, 1910.

Days of Week	Remarkable Days.		Moon South.	Moon Rises & Sets.	Moon's Place.	ASPECTS OF PLANETS, &c.	Sun Fast.	Sun Rises.	Sun Sets.
			H. M.	H. M.	S. D.		M.	H. M.	H. M.
W	1 J. F. Oberlin, d.	1826	6 44	1 29	♒ 19	Antares south 11.41.	3	4 40	7 20
T	2 Gossner Miss'y Ass'n	1842	7 33	1 55	♓ 5	♃ stationary.	2	4 40	7 20
F	3 Erasmus, d.	1536	8 22	2 21	♓ 18	♄ rises 2.45.	2	4 39	7 21
S	4 1st Bible print. Am.	1743	9 13	2 49	♈ 2	☌ ♀ ☾. ☌ ♄ ☾. ♀ rises 2.38.	2	4 39	7 21

(23.) 2d Sunday after Trinity. 1 John 3: 13–18. Luke 14: 16–24. [Day's Length, **14**h. **44**m.

S	5 Justus Jonas, b.	1493	10 7	3 24	♈ 14	☽ in Perigee. ☌ ♀ ♄.	2	4 38	7 22
M	6 Patrick Henry, d.	1799	11 6	4 2	♈ 27	☌ ☿ ☾. ☿ station'y. ☽ in ♋.	1	4 38	7 22
T	7 First Am. Congress,	1765	Ev. 7	☽ sets	♉ 10	7th. Regulus south 11.42.	1	4 38	7 22
W	8 A. H. Francke, d.	1727	1 11	9 11	♉ 24	♃ sets 1.11.	1	4 37	7 23
T	9 Torgau League.	1546	2 14	10 10	♊ 9	☌ ♆ ☾. ☌ ♂ ☾. ♂ sets 9.56.	1	4 37	7 23
F	10 Dutch land N. Y.	1614	3 13	10 54	♊ 23	♄ rises 2.19.	1	4 37	7 23
S	11 S. Frank, d.	1725	4 7	11 32	♋ 2	☽ gr. libration west.	1	4 36	7 24

(24.) 3d Sunday after Trinity. 1 Peter 5: 6–11. Luke 15: 1–10. [Day's Length, **14**h. **48**m.

S	12 Renatus, d.	1575	4 57	morn	♋ 15	♀ rises 2.33.	1	4 36	7 24
M	13 E. Sartorius, d.	1859	5 42	12 28	♋ 27	Arcturus south 8.46.	0	4 36	7 24
T	14 U. S. Flag adopted,	1777	6 24	12 50	♌ 9	14th. 7✳ rises 2.43.	s'n	4 36	7 24
W	15 Wm. II, Emp. Ger.	1888	7 4	1 2	♌ 23	☌ ♃ ☾. ♃ sets 12.44.	slo	4 35	7 25
T	16 Battle Bunker Hill,	1775	7 44	1 23	♍ 7	♂ sets 9.53.	0	4 35	7 25
F	17 Bull against Luther,	1520	8 29	1 43	♍ 21	♂ gr. Hel. Lat. north.	1	4 35	7 25
S	18 Albert Knapp, d.	1864	9 7	2 8	♎ 5	☽ in Apo. ♄ rises 1.49.	1	4 35	7 25

(25.) 4th Sunday after Trinity. Rom. 8: 18–23. Luke 6: 36–42. [Day's Length, **14**h. **50**m.

S	19 Magna Charta,	1215	9 51	2 33	♎ 18	☿ gr. Hel. Lat. S. ♀ gr. Hel. Lat. S. ☽ in ♉.	1	4 35	7 25
M	20 U. S. Seal adopted,	1782	10 38	3 4	♏ 4	♀ rises 2.27.	1	4 35	7 25
T	21 Victoria's Accession,	1837	11 28	3 39	♏ 17	Altair south 8.50. [☋	1	4 35	7 25
W	22 Parent Education Soc.	1835	morn	☽ rises	♐ 3	22d. ☉ ent. ♋. Sum. beg. Long. D.	2	4 34	7 26
T	23 Nuremb. Peace,	1532	12 21	8 49	♐ 18	♂ sets 9.30.	2	4 35	7 25
F	24 Ziegenbalg, b.	1683	1 15	9 37	♑ 0	☌ ☿ ☾. Procyon sets 7.40.	2	4 35	7 25
S	25 *Augs. Confes.*	1530	2 9	10 13	♑ 13	♃ rises 12.	2	4 35	7 25

(26.) 5th Sunday after Trinity. 1 Peter 3: 8–15. Luke 5: 1–11. [Day's Length, **14**h. **50**m.

S	26 D. Rittenhouse, d.	1796	3 2	10 48	♑ 26	☽ gr. libration east.	3	4 35	7 25
M	27 Atlantic Tel. Cable,	1866	3 53	11 21	♒ 11	♄ rises 1.16.	3	4 35	7 25
T	28 Irenæus, d.	202	4 42	11 49	♒ 24	□ ♃ ☉. ♀ rises 2.24.	3	4 36	7 24
W	29 Am. B'd For'n Mis.	1810	5 29	morn	♓ 10	29th. Spica sets 12.10.	3	4 36	7 24
T	30 Luther's Mother, d.	1531	6 17	12 32	♓ 23	♂ sets 9.17.	3	4 36	7 24

MOON'S PHASES.

New Moon,	7th,	8 o'clock,	16m.	forenoon.
First Quarter,	14th,	11 "	19m.	forenoon.
Full Moon,	22d,	3 "	11m.	afternoon.
Last Quarter,	29th,	11 "	38m.	evening.

Art thy weary, tender heart?
  Be glad of pain;
In sorrow sweetest things will grow
  As flowers in rain:
God watches, and thou wilt have sun,
When clouds their perfect work have done.

July, 1910.

Days of Week	Remarkable Days.		Moon South.	Moon Rises & Sets.	Moon's Place.	ASPECTS OF PLANETS, &c.	Sun Slow.	Sun Rises.	Sun Sets.
			H. M.	H. M.	S. D.		M.	H. M.	H. M.
F	1 Gettysburg Bat. 3 dys,	1863	7 7	12 51	♈ 8	♂ ☿ ☾. ♄ rises 1.2.	4	4 36	7 24
S	2 Rome captured,	1849	7 57	1 21	♈ 21	Vega south 11.50.	4	4 37	7 23
(27.)	6th Sunday after Trinity.			Rom. 6: 3–11.		Matthew 5: 20–26.	[Day's Length, **14**h. **46**m.		
S	3 Wyoming mas.,	1778	8 51	1 55	♉ 6	☽ in Per. ♃ sets 11.35. ☽ in ♌.	4	4 37	7 23
M	4 INDEPENDENCE,	1776	9 50	2 38	♉ 19	♂ ♀ ☾ at 12.27. ⊕ in Aph.	4	4 37	7 23
T	5 Walter Gunn, d.	1851	10 52	3 28	♊ 5	♂ ☿ ☾. ♀ rises 2.22. ♏	4	4 38	7 22
W	6 Daguerre, d.	1851	11 55	☽ sets	♊ 17	6th. ♂ ♆ ☾. Antares S. 9.47.	4	4 38	7 22
T	7 John Huss, mart'd,	1415	Ev. 56	8 47	♋ 1	Alphases south 8.30.	4	4 39	7 21
F	8 John Calvin, b.	509	1 54	9 24	♋ 14	☿ in ♌. ♂ sets 8.59.	5	4 39	7 21
S	9 Eph. of Syria,	378	2 46	10 0	♋ 27	☽ gr. libration west.	5	4 39	7 21
(28.)	7th Sunday after Trinity.			Rom. 6: 19–23.		Mark 8: 1–9.	[Day's Length, **14**h. **40**m.		
S	10 George Lochman, d.	1826	3 34	10 29	♌ 10	♃ sets 11.9.	5	4 40	7 20
M	11 S. Mussæus, d.	1582	4 19	10 52	♌ 25	♄ rises 12.24. Dog Days begin.	5	4 40	7 20
T	12 Cyrus W. Field, d.	1892	5 0	11 20	♍ 8	♂ ♆ ☉. ♂ ♃ ☾ at 9.2.	5	4 41	7 19
W	13 Orphan's Home, Halle,	1698	5 41	11 58	♍ 20	♀ rises 2.24.	5	4 41	7 19
T	14 French Revolution,	1789	6 21	morn	♎ 2	14th. Sirius rises 4.4.	5	4 42	7 18
F	15 Dr. M. Sheeleigh, d.	1900	7 2	12 54	♎ 13	☽ in Apo. ♂ sets 8.44.	6	4 43	7 17
S	16 F. Rücker, d.	1789	7 46	1 5	♎ 26	♂ ☿ ♆. ♂ ♅ ☉.	6	4 44	7 16
(29.)	8th Sunday after Trinity.			Rom. 8: 12–17.		Matthew 7: 11–23.	[Day's Length, **14**h. **30**m.		
S	17 Hartwick, d.	1796	8 32	1 37	♏ 8	♃ sets 10.44. ☽ in ♉.	6	4 45	7 15
M	18 Phila. evacuated,	1778	9 21	2 18	♏ 22	♄ rises 11.58.	6	4 46	7 14
T	19 Bishop White, d.	1836	10 13	3 9	♐ 7	♂ ☿ ☉ sup. Regulus sets 8.48. ☾	6	4 46	7 14
W	20 Gov. Shunk, Pa. d.	1848	11 7	4 7	♐ 21	♀ rises 2.29.	6	4 47	7 13
T	21 Eberhard, d.	1496	morn	5 10	♑ 6	♂ ♅ ☾. Formalhaut south 3.4.	6	4 48	7 12
F	22 M. Jacobs, d.	1871	12 2	☽ rises	♑ 20	22d. ☽ gr. lib. E. ♂ in Aph. ☉ ent. ♌.	6	4 49	7 12
S	23 Jon. Ruthrauff, d.	1850	12 56	8 50	♒ 2	☿ gr. Hel. Lat. N.	6	4 50	7 10
(30.)	9th Sunday after Trinity.			1 Cor. 10: 6–13.		Luke 16: 1–9.	[Day's Length, **14**h. **18**m.		
S	24 J. C. Kunze, d.	1807	1 49	9 22	♒ 15	♂ sets 8.24.	6	4 51	7 9
M	25 Coleridge, d.	1834	2 39	9 51	♒ 29	♃ rises 10.14.	6	4 51	7 9
T	26 S. S. Schmucker, d.	1873	3 27	10 17	♓ 11	♄ rises 11.27.	6	4 52	7 8
W	27 Atlantic Cable laid,	1866	4 15	10 43	♓ 25	♀ rises 2.35.	6	4 53	7 7
T	28 Ischia Earthquake,	1883	5 3	11 9	♈ 8	7✱ rises 11.44.	6	4 53	7 7
F	29 Thomas Dick, d.	1857	5 53	11 39	♈ 21	29th. ♂ ♄ ☾. Aldebaran rises 1.2.	6	4 54	7 6
S	30 Wm. Penn, d.	1718	6 45	morn	♉ 1	☽ in Per. □ ♄ ☉. ☽ in ♌.	6	4 55	7 5
(31.)	10th Sunday after Trinity.			1 Cor. 12: 1–11.		Luke 19: 41–48.	[Day's Length, **14**h. **8**m.		
S	31 Ig. Loyola, d.	1556	7 41	12 33	♉ 13	♂ sets 8.9.	6	4 56	7 4

MOON'S PHASES.

New Moon,	6th,	4 o'clock,	20m. evening.
First Quarter,	14th,	3 "	24m. morning.
Full Moon,	22d,	3 "	37m. morning.
Last Quarter,	29th,	4 "	34m. morning.

The shepherds sing; and shall I silent be?
My God, no hymn for Thee!
My soul's a shepherd, too; a flock it feeds
Of thoughts and words and deeds.
The pasture is Thy word; the streams Thy grace,
Enriching all the place.

August, 1910.

Days of Week	Remarkable Days.		Moon South.	Moon Rises & Sets.	Moon's Place.	ASPECTS OF PLANETS, &c.	Sun Slow.	Sun Rises.	Sun Sets.
			H. M.	H. M.	S. D.		M.	H. M.	H. M.
M	1 Luth. Observer begun,	1831	8 40	1 20	♉ 26	♃ sets 9.49.	6	4 57	7 3
T	2 Martyrs under Nero,	64	9 41	2 15	♊ 10	♂ ☿ ☾. ☿ rises 2.43.	6	4 58	7 2
W	3 Columbus sails.	1492	10 42	3 19	♊ 25	♂ ♆ ☾. Sirius rises 4.34.	6	4 59	7 1
T	4 Hans Andersen, d.	1875	11 41	4 30	♋ 8	♄ rises 11.43.	6	5 0	7 0
F	5 Kunze, b.	1744	Ev. 35	☽ sets	♋ 22	5th. ♂ sets 7.56.	6	5 1	6 59
S	6 Transfiguration.		1 25	8 27	♌ 2	☽ gr. lib. west. ♂ ☿ ☾. ♂ ♂ ☾.	6	5 2	6 58

(32.) 11th Sunday after Trinity. 1 Cor. 15: 1–10. Luke 8: 9–14. [Day's Length, **13**h. **54**m.

S	7 Luther at Rome,	1510	2 11	8 54	♌ 12	Orion rises 2.15.	6	5 3	6 57
M	8 Spanish Armada,	1588	2 54	9 17	♌ 26	Regulus sets 7.33.	5	5 4	6 56
T	9 A. Judson, b.	1788	3 36	9 38	♍ 10	♂ ♃ ☾. ♃ sets 9.20.	5	5 5	6 55
W	10 Jerusalem destroyed,	70	4 16	9 59	♍ 24	♂ ☿ ♆. ☿ rises 2.56.	5	5 6	6 54
T	11 Dr. Jenner, d.	1803	4 57	10 25	♎ 9	♄ rises 10.30.	5	5 7	6 53
F	12 H. A. Muhlenberg, d.	1844	5 40	10 56	♎ 23	12th. ☽ in Apo. ♂ sets 7.42.	5	5 8	6 52
S	13 Jer. Taylor, d.	1657	6 24	11 17	♏ 3	7✱ rises 10.43. ☽ in ♉.	5	5 9	6 51

(33.) 12th Sunday after Trinity. 2 Cor. 3: 4–11. Mark 7: 31–37. [Day's Length, **13**h. **40**m.

S	14 Pa. Synod org'd,	1748	7 12	11 54	♏ 15	♀ in ♌. Polaris south 3.42.	5	5 10	6 50
M	15 Eusebius mart'd,	303	8 3	morn	♏ 28	☿ in ♉. Altair south 10.6.	4	5 12	6 48
T	16 Leipzig Mis'y Soc.,	1819	8 56	12 58	♐ 10	♃ sets 8.57.	4	5 13	6 47
W	17 J. Gerhard, d.	1637	9 51	1 56	♐ 24	♂ ♅ ☾. ♀ rises 3.8.	4	5 14	6 46
T	18 E. Neumeister, d.	1756	10 46	2 55	♑ 8	☽ gr. libration east.	4	5 15	6 45
F	19 Ev. Alliance, Lond.	1846	11 40	4 3	♑ 22	♂ sets 7.24.	3	5 17	6 43
S	20 Asbury, b.	1745	morn	☽ rises	♒ 6	20th. ♄ stationary.	3	5 18	6 42

(34.) 13th Sunday after Trinity. Gal. 3: 15–22. Luke 10: 23–37. [Day's Length, **13**h. **22**m.

S	21 Nitzsch, d.	1868	12 32	7 52	♒ 20	♄ rises 9.47.	3	5 19	6 41
M	22 Athanasius, d.	373	1 22	8 18	♓ 2	Libræ sets 9.43.	3	5 20	6 40
T	23 Coligny, mur'd,	1572	2 11	8 44	♓ 14	♃ sets 8.31. ☉ enters ♍.	2	5 21	6 39
W	24 Mas. St. Barthol.,	1572	3 9	9 12	♓ 26	☽ in Per. ♀ rises 3.23.	2	5 22	6 38
T	25 Herschel, d.	1822	3 49	9 41	♈ 8	♂ ♄ ☾. ☿ in Apheiion.	2	5 24	6 36
F	26 Ulfilas, d.	388	4 41	10 15	♈ 22	♂ sets 7.5.	2	5 25	6 35
S	27 Augustine, d.	430	5 46	10 56	♉ 7	27th. Dog Days end. ☽ in ♌.	1	5 26	6 34

(35.) 14th Sunday after Trinity. Gal. 5: 16–24. Luke 17: 11–19. [Day's Length, **13**h. **6**m.

S	28 Oxenstierna, d.	1654	6 36	11 42	♉ 21	♄ rises 9.15.	1	5 27	6 33
M	29 John Baptist, beheaded,	30	7 33	morn	♊ 3	Rigel rises 12.7.	1	5 28	6 32
T	30 Wm. Paley, b.	1743	8 33	12 39	♊ 15	☿ gr. Elong. east. ☿ sets 7.25. ♂ ♆ ☾.	0	5 30	6 30
W	31 John Rist, d.	1667	9 32	1 9	♊ 28	♃ sets 8.3.	0	5 31	6 29

MOON'S PHASES.

New Moon,	5th,	1 o'clock,	36m. morning.
First Quarter,	12th,	9 "	1m. evening.
Full Moon,	20th,	2 "	14m. afternoon.
Last Quarter,	27th,	9 "	33m. forenoon.

He doeth well, who doeth good
To those of his own brotherhood;
He doeth better who doth bless
The stranger in his wretchedness;
Yet best, oh! best of all doth he
Who helps a fallen enemy.

September, 1910.

Days of Week	Remarkable Days.		Moon South.	Moon Rises & Sets.	Moon's Place.	ASPECTS OF PLANETS, &c.	Sun Fast.	Sun Rises.	Sun Sets.
			H. M.	H. M.	S. D.		M.	H. M.	H. M.
T	1 Demme, d.	1863	10 27	2 15	♋ 10	☽ gr. lib. west. ♂ ♀ ☾. ♀ rises 3.40	0	5 32	6 28
F	2 Old Style ended,	1752	11 18	3 25	♋ 24	Vega south 7.44.	0	5 33	6 27
S	3 Cromwell, d.	1658	Ev. 5	☽ sets	♌ 2	3d. Orion rises 12.39.	0	5 35	6 25

(36.) 15th Sunday after Trinity. Gal. 5: 25—6: 10. Matthew 6: 24-34. [Day's Length, 12h. 48m.

S	4 Fahrenheit, d.	1776	12 49	7 17	♌ 14	♂ ♂ ☾. Formalhaut south 12.3.	1	5 36	6 24
M	5 Grace Darling, d.	1838	1 31	7 42	♌ 26	♂ ☿ ☾. Altair south 8.49.	1	5 37	6 23
T	6 Gettysb. Sem. opened,	1826	2 12	8 2	♍ 9	♂ ♃ ☾. ♃ sets 7.44.	1	5 38	6 22
W	7 Hannah More, d.	1833	2 53	8 29	♍ 23	♄ rises 8.39.	1	5 39	6 21
T	8 Jerusalem taken,	70	3 34	8 59	♎ 7	♀ rises 3.56. ☽ in ♉.	2	5 40	6 20
F	9 Sebastopol captured,	1855	4 18	9 26	♎ 21	☽ in Apo. Spica sets 7.32.	2	5 41	6 19
S	10 Paul Speratus, d.	1551	5 4	9 49	♏ 0	Markab south 11.37.	2	5 43	6 17

(37.) 16th Sunday after Trinity. Eph. 3: 13-21. Luke 7: 11-17. [Day's Length, 12h. 32m.

S	11 Battle Brandywine,	1777	5 53	10 15	♏ 13	☽ 11th. Sirius rises 2.20.	3	5 44	6 16
M	12 Fulton's Steamboat,	1807	6 45	11 12	♏ 27	☿ stationary.	3	5 45	6 15
T	13 Wm. Farel, d.	1565	7 38	morn	♐ 10	♃ sets 7.18. ☾	3	5 47	6 13
W	14 Cyprian, d.	258	8 33	12 48	♐ 22	♂ ♅ ☾. ♄ rises 8.11.	4	5 48	6 12
T	15 Mexico abol'd Slav.	1829	9 27	1 25	♑ 8	☽ gr. lib. east. ☿ gr. Hel. Lat. S.	4	5 49	6 11
F	16 Mt. Cenis Tunnel,	1871	10 19	2 54	♑ 20	♀ rises 4.12.	4	5 50	6 10
S	17 U. S. Const. adopted,	1783	11 11	4 9	♒ 2	♀ in Aph. Rigel rises 11.1.	5	5 52	6 8

(38.) 17th Sunday after Trinity. Eph. 4: 1-6. Luke 14: 1-11. [Day's Length, 12h. 14m.

S	18 Oscar II Sw. & Nor.	1872	morn	☽ rises	♒ 15	18th. Algenib south 12.23.	5	5 53	6 7
M	19 Pres. J. A. Garfield, d.	1881	12 1	6 43	♒ 29	7✳ rises 8.27.	5	5 54	6 6
T	20 Massacre at Paoli,	1777	12 51	7 14	♓ 11	Aldebaran rises 9.39.	6	5 55	6 5
W	21 *Ember Day.*		1 42	7 40	♓ 25	☽ in Per. ♂ ♄ ☾. ♄ rises 9.43.	6	5 57	6 3
T	22 Apol. to Augs. Con.	1530	2 34	8 14	♈ 9	Polaris south 1.24. ☽ in ♌.	6	5 59	6 1
F	23 Boerhaave, d.	1738	3 30	8 43	♈ 21	☉ enters ♎. Autumn begins. D.& N.Eq.	7	6 0	6 0
S	24 M. Frank, d.	1667	4 28	9 32	♉ 3	♂ ☿ ♂. ♀ rises 4.32.	7	6 1	5 59

(39.) 18th Sunday after Trinity. 1 Cor. 1: 4-9. Matthew 22: 34-46. [Day's Length, 11h. 56m.

S	25 Melsheimer, b.	1749	5 28	10 32	♉ 15	25th. Antares sets 8.36.	7	6 2	5 58
M	26 Peace of Augsburg,	1555	6 28	11 31	♉ 29	♂ ☿ ☉ inferior.	8	6 4	5 56
T	27 Julius Müller, d.	1879	7 27	morn	♊ 10	♂ ♂ ☉. Algol south 1.40. ☾	8	6 5	5 55
W	28 Cologne martyrs,	1529	8 23	12 42	♊ 24	☽ gr. libration west.	8	6 6	5 54
T	29 Gustav Vasa,	1560	9 14	1 20	♋ 8	♄ rises 7.10.	9	6 8	5 52
F	30 Endress, d.	1827	10 1	2 22	♋ 23	Andromeda south 11.33.	9	6 10	5 50

MOON'S PHASES.

New Moon, 3d, 1 o'clock, 5m. afternoon.
First Quarter, 11th, 3 " 10m. afternoon.
Full Moon, 18th, 11 " 52m. evening.
Last Quarter, 25th, 3 " 53m. afternoon.

Let nothing make thee sad or fretful,
Or too regretful;
Be still!
What God hath ordered must be right,
Then find in it thy own delight—
His will.

(♂) Mars is in conjunction with the Sun on the 27th, and cannot be seen.

October, 1910.

Days of Week	Remarkable Days.		Moon South.	Moon Rises & Sets.	Moon's Place.	ASPECTS OF PLANETS, &c.	Sun Fast.	Sun Rises.	Sun Sets.
			H. M.	H. M.	S. D.		M.	H. M.	H. M.
S	1 Marburg Conf.	1529	10 46	3 29	♌ 7	♅ stationary. ☌ ♀ ☾. ☌ ☿ ☾.	9	6 11	5 49
(40.)	19th Sunday after Trinity.					Eph. 4: 22–28. Matthew 9: 1–8. [Day's Length, **11**h. **36**m.			
S	2 Columbus, d.	1506	11 28	4 34	♌ 21	☌ ♂ ☾. ♂ rises 5.54.	10	6 12	5 48
M	3 Geo. Bancroft, b.	1800	Ev. 9	☽ sets	♍ 6	3d. ☌ ☿ ♀. ♀ rises 4.53.	10	6 13	5 47
T	4 Battle Germantown,	1777	12 49	5 59	♍ 19	☌ ♃ ☾. ☿ in ♏. ☿ stationary.	10	6 15	5 45
W	5 Liberia a Republic,	1847	1 31	6 59	♎ 0	♄ rises 6.45.	11	6 16	5 44
T	6 Peace declared,	1783	2 14	7 27	♎ 12	7✳ rises 6.24. ☽ in ♉.	11	6 17	5 43
F	7 Luther at Augsburg,	1518	2 59	7 57	♎ 25	☽ in Apo. Hamel south 1.1.	11	6 19	5 41
S	8 John Hancock, d.	1792	3 46	8 26	♏ 7	☿ in Perihelion.	12	6 20	5 40
(41.)	20th Sunday after Trinity.					Eph. 5: 15–21. Matthew 22: 1–14. [Day's Length, **11**h. **18**m.			
S	9 Justus Jonas, d.	1555	4 36	9 16	♏ 21	♀ gr. Hel. Lat. north.	12	6 21	5 39
M	10 Schwab. Conf.	1529	5 28	9 56	♐ 6	♀ rises 5.10. ☾	12	6 23	5 37
T	11 Zwingli, d.	1531	6 21	10 56	♐ 19	11th. ☌ ♅ ☾. ☿ gr. Elong. W. ☿	12	6 24	5 36
W	12 America discovered,	1492	7 14	11 57	♑ 2	♂ rises 5.45. [rises 4.36.	13	6 25	5 35
T	13 Theo. Beza, d.	1605	8 6	morn	♑ 14	☽ gr. libration west.	13	6 27	5 33
F	14 J. D. Severinghaus, d.	1905	8 57	12 40	♑ 27	♄ rises 6.9.	13	6 28	5 32
S	15 Virgil, b.	70	9 47	1 43	♒ 10	□ ♅ ☉. □ ♆ ☉. Markab south 9.22	13	6 29	5 31
(42.)	21st Sunday after Trinity.					Eph. 6: 10–17. John 4: 46–54. [Day's Length, **10**h. **58**m.			
S	16 Dr. D. M. Gilbert, d.	1905	10 37	2 54	♒ 23	Arcturus south 7.58.	14	6 31	5 29
M	17 A. Osiander, d.	1552	11 18	4 9	♓ 8	♀ rises 5.25.	14	6 32	5 28
T	18 Leipzig Battle,	1813	morn	☽ rises	♓ 20	18th. Rigel rises 10.2.	14	6 33	5 27
W	19 Sur. at Yorktown,	1781	12 20	5 59	♈ 1	☽ in Per. ☌ ♃ ☉. ☌ ♄ ☾. ☿ gr. Hel. Lat. N.	14	6 34	5 26
T	20 I. A. Dorner, b.	1809	1 16	6 46	♈ 13	♂ rises 5.42. ☽ in ♏.	14	6 36	5 24
F	21 Battle Trafalgar,	1805	2 15	7 29	♈ 25	♃ rises 6.12.	15	6 37	5 23
S	22 Edict Nantes rev.	1685	3 17	8 8	♉ 7	☌ ♀ ♂. ♄ rises 5.35.	15	6 38	5 22
(43.)	22d Sunday after Trinity.					Phil. 1: 3–11. Matthew 18: 23–35. [Day's Length, **10**h. **42**m.			
S	23 Gesenius, d.	1842	4 20	9 24	♉ 19	Algol south 12.44. ☉ enters ♋.	15	6 39	5 21
M	24 Gen. Synod org'd,	1820	5 21	10 33	♊ 6	☌ ♆ ☾. ♀ rises 5.41. ☾	15	6 41	5 19
T	25 Westphal. Peace,	1648	6 19	11 42	♊ 18	25th. ☽ gr. lib. west. ♆ stat.	15	6 42	5 18
W	26 Wm. Penn arr.,	1682	7 12	morn	♋ 0	Sirius rises 11.35.	15	6 43	5 17
T	27 Sabina mart'd,	120	8 0	12 50	♋ 13	☍ ♄ ☉. ☌ ☿ ♂. Canopus south 4.2.	15	6 44	5 16
F	28 Philadelphia chart'd,	1701	8 45	1 24	♋ 28	☌ ♀ ♃. ♃ rises 5.52.	15	6 45	5 15
S	29 U. Von Hütten, d.	1523	9 27	2 26	♌ 8	☌ ☿ ♃. Arietis south 11.26.	16	6 47	5 13
(44.)	23d Sunday after Trinity.					Phil. 3: 17–21. Matthew 22: 15–22. [Day's Length, **10**h. **24**m.			
S	30 J. Sturm, d.	1553	10 8	3 28	♌ 20	Polaris south 10.51.	16	6 48	5 12
M	31 REFORMATION DAY.		10 48	4 28	♍ 7	☌ ♃ ☾. ☌ ♂ ☾. ♂ rises 5.36.	16	6 49	5 11

MOON'S PHASES.

New Moon,	3d,	3 o'clock,	32m.	morning.
First Quarter,	11th,	8 "	40m.	forenoon.
Full Moon,	18th,	9 "	25m.	forenoon.
Last Quarter,	25th,	12 "	47m.	morning.

We sow the seed.
God sees our deed,
And in His hands results all lie.
We sow in tears,
And through His years
Our harvests ripen for the sky.

(♃) Jupiter is in conjunction with the Sun on the 19th, and cannot be seen.
(♄) Saturn is in opposition with the Sun on the 27th and shines all night.

November, 1910.

Days of Week	Remarkable Days.		Moon South.	Moon Rises & Sets.	Moon's Place.	ASPECTS OF PLANETS, &c.	Sun Fast.	Sun Rises.	Sun Sets.
			H. M.	H. M.	S. D.		M.	H. M.	H. M.
T	1 Morris Officer, d.	1874	11 29	☽ sets	♍ 21	1st. ♂ ☿ ☾. ♂ ♀ ☾. ☉ eclipse invis.	16	6 51	5 9
W	2 E. Tegner, d.	846	Ev. 11	5 21	♎ 6	♄ south 11.19. ☽ in ♉.	16	6 52	5 8
T	3 W. C. Bryant, b.	1794	12 55	5 48	♎ 20	☽ in Apo. ♂ ☿ ♀. Mark. S. 8.11.	16	6 53	5 7
F	4 Jas. Montgomery, b.	1771	1 42	6 21	♏ 3	♂ ♂ ♃. Formal south 8.12.	16	6 54	5 6
S	5 Hans Egede, d.	1758	2 31	7 1	♏ 15	♂ sets 5.30.	16	6 55	5 5

(45.) 24th Sunday after Trinity. Col. 1: 9-14. Matthew 9: 18-26. [Day's Length, 10h. 8m.

S	6 Gust. Adolph. d.	1632	3 22	7 50	♏ 29	♀ rises 6.2.	16	6 56	5 4
M	7 C. F. Heyer, d.	1873	4 14	8 44	♐ 11	♂ ♅ ☾. ♃ rises 5.24.	16	6 57	5 3
T	8 Paul Eber, b.	1511	5 6	9 45	♐ 23	Algol south 11.51.	16	6 58	5 2
W	9 Staupitz, d.	1524	5 57	10 53	♑ 4	♄ south 10.49.	16	6 59	5 1
T	10 LUTHER, b.	1483	6 47	11 59	♑ 19	10th. ☽ gr. lib. east.	15	7 0	5 0
F	11 Schiller, b.	1759	7 35	morn	♒ 0	☿ in ♉. Algenib south 8.47.	15	7 1	4 59
S	12 Rostock Univ.	1419	8 23	12 59	♒ 13	♂ ☿ ☉ superior.	15	7 3	4 57

(46.) 25th Sunday after Trinity. 1 Thess. 4: 13-18. Matthew 24: 15-28. [Day's Length, 9h. 52m.

S	13 Submarine Telegraph,	1851	9 12	1 48	♒ 25	♂ rises 5.13.	15	7 4	4 56
M	14 Ludwig Harms, d.	1865	10 3	2 57	♓ 9	♃ rises 5.3.	15	7 5	4 55
T	15 Art's of Confederation,	1777	10 57	4 13	♓ 24	♂ ♄ ☾. Polaris south 9.48.	15	7 6	4 54
W	16 Cruciger, d.	1548	11 55	☽ rises	♈ 6	16th. ☽ in Per. ☽ eclipse vis. ♋.	15	7 7	4 53
T	17 1st Cong. at Wash.,	1800	morn	5 18	♈ 19	Rigel rises 8.7.	14	7 8	4 52
F	18 Gov. Schulze, Pa., d.	1852	12 57	6 6	♉ 0	♄ south 10.11.	14	7 9	4 51
S	19 Bolzius, d.	1765	2 2	7 7	♉ 13	Aldebaran south 12.44.	14	7 9	4 51

(47.) 26th Sunday after Trinity. 2 Peter 3: 3-14. Matthew 25: 31-46. [Day's Length, 9h. 40m.

S	20 G. Council org'd,	1866	3 7	8 15	♉ 25	♂ ♆ ☾. ♂ rises 5.25.	14	7 10	4 50
M	21 Chloroform used,	1847	4 9	9 28	♊ 10	☿ in Aph. ♃ rises 4.44.	14	7 11	4 49
T	22 Œcolampadius, d.	1531	5 5	10 38	♊ 24	☽ gr. lib. west. ☉ enters ♐.	13	7 12	4 48
W	23 C. F. Schaeffer, d.	1879	5 57	11 47	♋ 8	23d. Capella south 11.37.	13	7 13	4 47
T	24 THANKSGIVING.		6 43	morn	♋ 22	♄ south 9.46.	13	7 14	4 46
F	25 Isaac Watts, d.	1748	7 26	12 47	♌ 7	7 ✱ south 11.37.	12	7 15	4 45
S	26 Wm. Cowper, b.	1731	8 7	1 22	♌ 21	♂ ♀ ☉ superior.	12	7 16	4 44

(48.) 1st Sunday in Advent. Rom. 13: 11-14. Matthew 21: 1-9. [Day's Length, 9h. 28m.

S	27 Goering, d.	1807	8 48	2 21	♍ 6	Altair sets 9.59.	12	7 16	4 44
M	28 Muhlenberg arr. Phila.	1742	9 28	3 20	♍ 19	♂ ♃ ☾. ♃ rises 4.23.	12	7 17	4 43
T	29 Ohio a State,	1802	10 9	4 23	♎ 5	♂ ♂ ☾. ♂ rises 5.24.	11	7 17	4 43
W	30 Wash. at Whitem.	1777	10 53	5 12	♎ 18	☽ in Apo. Hamel south 9.25. ☽ in ♉.	11	7 18	4 42

MOON'S PHASES.

New Moon,	1st,	8 o'clock,	56m. evening.
First Quarter,	10th,	12 "	29m. morning.
Full Moon,	16th,	7 "	25m. evening.
Last Quarter,	23d,	1 "	13m. afternoon.

For sowing and reaping, for cold and for heat,
For sweets of the flowers, and gold of the wheat,
For peace and for plenty, for freedom, for rest,
For joy in the land from the east to the west,
For shelter, for clothing, for every day's food.
We bless Thee, our Father, Thou giver of good,

(♀) Venus is in superior conjunction with the Sun on the 26th, and passes from morning to evening star.

December, 1910.

Days of Week	Remarkable Days.		Moon South.	Moon Rises & Sets.	Moon's Place.	ASPECTS OF PLANETS, &c.	Sun Fast.	Sun Rises.	Sun Sets.
			H. M.	H. M.	S. D.		M.	H. M.	H. M.
T	1 Reform. at Strasb.	1523	11 39	☽ sets	♏ 4	1st. ♂ ♀ ☾. ♄ south 9.17.	11	7 19	4 41
F	2 Freylinghausen, b.	1670	Ev 28	4 59	♏ 17	♂ ☿ ☾. Polaris south 8.41.	10	7 19	4 41
S	3 Amsdorf, b.	1480	1 18	5 46	♐ 0	♃ rises 4.8.	10	7 20	4 40

(49.) 2d Sunday in Advent. Rom. 15: 4-13. Luke 21: 25-36. [Day's Length, 9h. 20m.

S	4 Leipzig University,	1409	2 10	6 36	♐ 13	♀ in ♍. Achernar south 8.42.	10	7 20	4 40
M	5 Hartwick Sem. op'd,	1815	3 2	7 38	♐ 27	♂ ♅ ☾. Regulus rises 10.29.	9	7 21	4 39
T	6 Queen Isabella, d.	1504	3 53	8 42	♑ 11	♂ rises 5.16.	9	7 21	4 39
W	7 Am. Ed'n Society,	1815	4 42	9 38	♑ 23	Sirius rises 8 43.	8	7 22	4 38
T	8 M. Rinckart, d.	1649	5 29	10 55	♒ 6	♄ south 8.48.	8	7 22	4 38
F	9 John Milton, b.	1608	6 16	11 54	♒ 19	9th. ☽ gr. libration east.	7	7 23	4 37
S	10 Pope's Bull burnt,	1520	7 2	morn	♓ 2	Fomalhaut sets 4.49.	7	7 23	4 37

(50.) 3d Sunday in Advent. 1 Cor. 4: 1-5. Matthew 11: 2-10. [Day's Length, 9h. 14m.

S	11 Pilgrims at Plymouth,	1620	7 50	12 59	♓ 15	♃ rises 3.44.	7	7 23	4 37
M	12 Cromwell, d.	1658	8 40	1 48	♓ 27	☿ gr. Hel. Lat. south. ♂ ♄ ☾.	6	7 24	4 36
T	13 Prince Albert, d.	1861	9 35	2 38	♈ 10	♂ rises 5.15. ☽ in ♌.	6	7 24	4 36
W	14 *Ember Day.*		10 34	3 35	♈ 24	Capella south 11.37.	5	7 24	4 36
T	15 Ignatius, d.	107	11 38	4 30	♉ 9	☽ in Per. ♀ sets 4.46.	5	7 25	4 35
F	16 Agassiz, d.	1873	morn	☽ rises	♉ 23	16th. ♄ south 8.11.	4	7 25	4 35
S	17 Paul Henkel, d.	1825	12 44	5 53	♊ 8	Arietis south 8.19.	4	7 25	4 35

(51.) 4th Sunday in Advent. Phil. 4: 4-7. John 1: 19-28. [Day's Length, 9h. 10m.

S	18 Washing'n City burnt,	1814	1 49	7 6	♊ 22	♂ ♆ ☾. Aldebaran south 10.37.	3	7 25	4 35
M	19 Battle of Niagara,	1813	2 51	8 18	♋ 1	♃ rises 3.19.	3	7 25	4 35
T	20 Cath. Luther, d.	1552	3 46	9 30	♋ 13	♂ rises 5.12.	2	7 25	4 35
W	21 Lintner, d.	1871	4 37	10 38	♋ 26	☽ gr. libration west.	2	7 25	4 35
T	22 Pilgrims land,	1620	5 17	11 42	♌ 9	☉ enters ♑. Winter begins. Shortest day.	1	7 26	4 34
F	23 S. K. Brobst, d.	1876	6 5	morn	♌ 22	23d. ♀ sets 4.57.	1	7 25	4 35
S	24 Albert Barnes, d.	1870	6 46	12 47	♍ 8	☿ gr. Elong. east. ☿ sets 6.2.	0	7 25	4 35

(52.) Christmas Sunday. Tit. 2: 11-14. Luke 2: 1-14. [Day's Length, 9h. 10m.

S	25 CHRISTMAS.		7 26	1 13	♍ 20	♄ south 7.39.	s'n	7 25	4 35
M	26 Spener, ord.,	1663	8 7	2 14	♎ 2	♂ ♃ ☾. ♂ ☿ ♅. ♃ rises 3.1.	slo	7 25	4 35
T	27 John Arnut, b.	1555	8 50	3 16	♎ 14	☽ in Apo. Vega sets 8.50. ☽ in ♍.	0	7 25	4 35
W	28 Voigt, d.	1800	9 35	4 15	♎ 28	♂ ♂ ☾. ♂ rises 5.8.	1	7 25	4 35
T	29 Benjamin Kurtz, d.	1865	10 23	5 15	♏ 9	Rigel south 10.39.	1	7 24	4 36
F	30 New Mexico bought,	1853	11 13	6 16	♏ 23	♀ sets 5.10.	2	7 24	4 36
S	31 END OF YEAR.		Ev. 6	☽ sets	♐ 8	31st. ☿ in ♌. ☿ stationary.	2	7 24	4 36

MOON'S PHASES.

New Moon,	1st,	4 o'clock,	10m. evening.
First Quarter,	9th,	2 "	5m. evening.
Full Moon,	16th,	6 "	5m. morning.
Last Quarter,	23d,	5 "	35m. morning.
New Moon,	31st,	11 "	21m. forenoon.

Ring out the bells for Christmas-tide!
From voice to voice repeating,
With joy we bring our offering,
True love alone for greeting
With those who kissed His garments' hem,
To the Christ-child of Bethlehem.

CHRISTIAN ENDEAVOR TOPICS FOR 1910.

(Copyrighted, 1909, by the United Society of Christian Endeavor. Used by permission.)

January.

2. Through this year with God. Num. ix. 15-23; x. 10. (A New Year's consecration meeting.)
9. Bringing others to Christ: Who should do it? How is it done? John i. 35-51.
16. Candles under bushels. Matt. v. 13-16.
23. Does religion pay? 1 Cor. iii. 18-23.
30. The most stirring events of foreign missionary history. Acts xiv. 8-22.

February.

6. The model Christian Endeavorer. John xv. 1-8. (Christian Endeavor Day.)
13. Bible texts that help me. Ps. cxix. 97-104.
20. Intemperance, and other sins of the body. Rom. viii. 1-14.
27. Christ winning our nation. Luke x. 1-17.

March.

6. Christ our Guide. Luke i. 76-79; John xvi. 13; Rev. vii. 16, 17. (Consecration meeting.)
13. Patient faithfulness that wins the crown. Rev. ii. 1-10, 18, 19.
20. Money a curse or a blessing. Luke xii. 13-21; Matt. vi. 19-21.
27. Getting ready to live forever. Eccl. xii. 1-7. (Easter meeting.)

April.

3. Christ our Teacher. John xii. 44-50. (Consecration meeting)
10. God is here. Ps. cxxxix. 1-12.
17. Good cheer in dark days. Acts xxvii. 20-36.
24. Christ winning the world. John xii. 20-32.

May.

1. Christ our King. John xviii. 33-40. (Consecration meeting.)
8. The Christian graces. 1 Pet. iv. 7-11; Col. iv. 6.
15. Christ's "verilies." John vi. 26, 32, 47, 53.
22. What is it to be a Christian? Acts xxvi. 24-29. (Union meeting with the Juniors.)
29. Is ours a Christian nation? Ps. xxxiii. 8-22.

June.

5. Christ our Judge. Matt. xxv. 31-46. (Consecration meeting.)
12. God knows. Ps. ciii. 1-14; Matt. vi. 7, 8.
19. The yoke of Christ. Matt. xi. 25-30.
26. Money, men, and prayers: the three great missionary needs. 2 Cor. viii. 1-9; Matt. ix. 35-38.

July.

3. What is Christian citizenship? Ps. cxxiv. 1-8; Rev. xxi. 1-3. (Consecration meeting.)
10. The model Christian Endeavor Society. 1 Cor. xii. 4-27.
17. The Christian use of letter-writing. Ps. xlv. 1; 1 John ii. 12-15.
24. A life lived with Christ. Gal. ii. 20; 1 John v. 1-12.
31. My most interesting missionary item. Ps. xliv. 1-4; Acts xxviii. 23-29.

August.

7. Christ our Friend. John xv. 9-16. (Consecration meeting.)
14. Do you let God plan your life? Jer. x. 23; Prov. iii. 1-10.
21. Duty under difficulties. 2 Tim. ii. 1-13.
28. The progress of Christ's Kingdom this year in Asia. Matt. xiii. 31-33.

September.

4. Christ our Saviour. John iii. 5-21. (Consecration meeting.)
11. Proud—of what? Jer. ix. 23, 24; 1 Cor. i. 18-31; Rom. xii. 3.
18. Resist the devil!—how? Jas. iv. 1-10; 1 Pet. v. 8, 9.
25. My denomination at work for my country. Ps. lxxxix. 1-13.

October.

2. Self-centered or Christ-centered? Phil. i. 21; iii. 7; iv. 11-13. (Consecration meeting.)
9. Forward Steps in our Society. Ex. xiv. 9-15.
16. Your amusements: do they build up or tear down? Rom. xv. 1-3; Ps. xxxvi. 7-12.
23. The chances we miss. Gal. vi. 1-10.
30. My denomination at work in other lands. Ps. ii. 1-8.

November.

6. Secrets of happiness. Job. v. 17-27; Prov. iii. 13-18. (Consecration meeting.)
13. The war against the saloon: enlist! Hab. ii. 1-20.
20. How does God want to be thanked? Ps. c. 1-5. (Thanksgiving meeting.)
27. My favorite missionary hero or heroine, and why. Heb. xi. 32-40.

December.

4. The worth-while life. Prov. x. 1-7, 22, 29. (Consecration meeting.)
11. How must a Christian be different from others? 2 Cor. vi. 14-18.
18. If we really love Jesus. John xiv. 15-24.
25. "Be born in us to-day." Eph. viii. 14-21. (Christmas meeting.)

GOOD PRAYER MEETINGS.

We can have them if every member keeps—if you keep—the following facts in view:

A good meeting is the result of earnest prayer and obedient lives.

God does not put His word into empty heads. If you want Him to give you a message for the meeting, think hard upon the topic.

"It is the broken speech that breaks hard hearts."
"Be willing to break down for Christ."

In preparing for the meeting:

First, begin at least a week ahead.

Second, study the Bible passage and daily readings.

Third, ask God to enlighten your eyes.

Fourth, get help from commentaries on the topic.

Fifth, write out what you have to say, that you may not talk too long.

Sixth, throw away what you have written, and speak from the heart.

Seventh, take no thought for men's approval, but only for Christ's.

LUTHER LEAGUE TOPICS FOR 1910.

(Edited by Rev. George H. Schnur, A. M., Topics Secretary of the Luther League of America.)

ADVENT, 1909.

November 28; December 5, 12, 19, 26; January 2.

I. Historical — Reformation Dawn: Political Events. Nehemiah ii. 1–8.
II. Practical—If To-morrow were the Judgment Day. 2 Peter iii. 7–12.
III. Missionary—Was Christ's Last Command Meant for Me? Matt. xxviii. 18–20 (R. V.).
IV. The Books of the Old Testament. Psalms cxix. 129–144.
Christmas. Festival—Spreading the Christmas Story. Luke ii. 15–20.
New Year. Festival — Another Year's Opportunity. Luke xiii. 6–9.

EPIPHANY, 1910.

January 9, 16, 23, 30; February 6.

I. Missionary—Muhlenberg, A Model African Mission. Acts viii. 26–39.
II. Missionary—Lutheran Missions for Afro-Americans. Acts x. 9–20.
Septuagesima. The Beginnings and Patriarchial Days. John i. 1–5; Gen. xii. 1–9.
Sexagesima. Historical—Reformation Dawn: Intellectual Factors. Acts xvii. 22–34.
Quinquagesima. The Bondage and the Exodus. Acts vii. 6–36.

LENT.

February 13, 20, 27; March 6, 13, 20.

I. Perseverance in Overcoming Temptation (Gerhard XLII). 1 Pet. i. 3–9; v. 8–11.
II. The Saving Efficacy of Prayer (Gerhard XXV). Jonah iii. 1–10; Matt. vii. 7–12.
III. The Wiles of the Devil (Gerhard XXVII). Matt. iv. 1–11.
IV. The Saving Communion or Christ's Body and Blood (Gerhard XVIII). John vi. 48–58.
V. An Exercise of Repentance (Gerhard II). Isa. liii. 1, 2; 1 Pet. ii. 21–24.
Holy Week. An Exercise of Faith, etc. (Gerhard V). 2 Cor. v. 14, 15; Rom. v. 6–10.

EASTERTIDE AND PENTECOST.

March 27; April 3, 10, 17, 24; May 1, 8, 15, 22.

Easter. Festival—The Joy of Easter. Matt. xxviii. 1–8.
I. The Law and the Tabernacle. Exod. xx. 1–26; Heb. ix. 1–10.
II. Missionary—The Church Building. 1 Kings vi. 11–22.
III. Practical — The Joys of Church Membership. 1 Thess. v. 5–15.
IV. Historical—Reformation Dawn: Early Reformers. Jer. xxvi. 1–15.
V. Joshua and the Conquest. Joshua i. 1–9.
Exaudi. Missionary—How Liberality Reacts upon the Giver. Prov. iii. 9, 10; 2 Cor. ix. 6–11.
Pentecost. Festival—How the Gift of Power Came. Acts i. 7, 8; ii. 1–3.
Trinity S. The Days of the Judges. Judges xxi. 25; Acts xiii. 16–20; Heb. xi. 32.

AFTER TRINITY SEASON.

Third Quarter.

May 29; June 5, 12, 19, 26; July 3, 10, 17, 24, 31; August 7, 14, 21.

I. Historical—Luther's Home and Boyhood. 1 Sam. iii. 1–10; Ps. cxxviii. 1–6.
II. The Days of Samuel. 1 Sam. vii. 1–17; viii. 6–9.
III. Missionary — Christian Education, the Church's Hope. Ps. lxxviii. 1–8.
IV. United Israel and her Kings. 2 Sam. v. 1–10; 1 Kings x. 1–9.
V. Historical—Luther's College Days. Prov. i. 1–10, 20–23.
VI. Festival—Lessons from our Nation's Past. Deut. xxxii. 7; Ps. cxxvi.
VII. Good Investments: Time. Ephes. v. 1–16.
VIII. Memories of Galilee. Matt. viii. 23–27.
IX. Good Investments: Money. Mal. iii. 8–12; Luke vi; 38.
X. Messages from Nature. Ps. civ. 13–24.
XI. Good Investments: Talents. Matt. xxv. 14–30.
XII. "I Go A-Fishing." John xxi 3–14.
XIII. Good Investments: Influence. Luke xi. 33–36; Matt. v. 13–16.

Fourth Quarter.

August 28; September 4, 11, 18, 25; October 2, 9, 16, 23, 30; November 6, 13, 20.

XIV. Messages from the Jordan. Matt. iii. 1–6, 13–17.
XV. The Temple and its Worship. 1 Kings viii. 15–30, 55–61.
XVI. Missionary—The Trials of a Foreign Missionary. 2 Cor. xi. 23–33.
XVII. Practical—Helpfulness of Song. (A Song Service). Col. iii. 15–17.
XVIII. Historical—Luther's Spiritual Struggle. Lam. iii. 1–9, 21–27.
XIX. The Ten Tribes. 1 Kings xii. 12–20; 2 Kings xvii. 6–23.
XX. Missionary—The Trials of a Home Missionary. Neh, iv. 10–23.
XXI. Judah to the Captivity. 2 Chron. xxxvi 14–21.
XXII. Practical—Overcoming Hindrances. Luke xix. 1–10.
Reformation Week. Historical — Echoes of Luther's Hammer. 1 Kings xviii. 21–26, 36–39.
XXIV. From Ezra to Malachi. Jer. xxxiii. 7–18; Mal. iii. 13–iv. 6.
XXV. Missionary—Our Duty to South America. Acts xvi. 4–12.
XXVI. Historical—Luther's Stand for Liberty. John viii. 31–36.

LUTHER LEAGUE OF AMERICA.

Organized at Pittsburgh, Pa., October 30 and 31, 1895, by delegates representing State, District and individual organizations from twenty different States in the Union and District of Columbia.

Officers: Pres., Wm. C. Stoever, 727 Walnut St., Phila., Pa.; Gen'l Sec'y, Luther M. Kuhns, 2569 Pierce St., Omaha, Neb.; Ass't Gen'l Sec'y, Harry Hodges, 2009 N. 33d St., Phila., Pa.; Treas., Chas. T. A. Anderson, 167 Dearborn St., Chicago, Ill.; Stat. Sec'y, Rev. C. L. Hunton, Salem, Va.; Lit. Sec'y, Rev. Paul H. Roth, Beloit, Wis.; Topics Sec'y, Rev. George H. Schnur, 730 Marshall Ave., St. Paul, Minn.

Executive Committee.—Composed of the President, General Secretary, Treasurer and the following members: E. F. Eilert, Chairman, 608 W. 146th St., New York; James M. Reynolds, Valatie, N. Y.; I. S. Runyon, New York, N. Y.; Cornelius Eckhardt, Washington, D. C.; G. A. Baldwin, Rochester, Pa.; E. Aug. Miller, Philadelphia, Pa.; A. Raymond Bard, Reading, Pa.; Marvin W. Lutz, Mansfield, Ohio; Rev. G. F. Gehr, Erie, Pa.; J. Alex Nelson, Chicago, Ill.

All communications regarding membership, constitutions, etc., should be addressed to the General Secretary.

INTERNATIONAL SUNDAY SCHOOL TOPICS FOR 1910.

(As modified for the Augsburg Lesson Series.)

SYNOPSIS OF LESSON COURSE, 1910-1911.

1910. Jan.-Dec. Gospel according to St. Matthew. One year: The Gospel of the Kingdom.

1911. Jan.-Dec. Division of Kingdom. Captivity and Return. One year: Kings and Prophets of Judah and Israel (Kings to Malachi), or Glory, Decline and Restoration of Israel.

FIRST QUARTER.

JANUARY.

2d.—John, the Forerunner of Jesus. Matt. iii. 1-12.
9th.—The Baptism and Temptation of Jesus. Matt. iii. 13-17; iv. 1-11.
16th.—The Beginning of the Galilean Ministry. Matt. iv. 12-25.
23d.—True Blessedness. Matt. v. 1-16.
30th.—Some Laws of the Kingdom. Matt. v. 17-26, 38-48.

FEBRUARY.

6th.—Almsgiving and Prayer. Matt. vi. 1-15.
13th.—Worldliness and Trust. Matt. vi. 19-34.
20th.—The Golden Rule. Temperance Lesson. Matt. vii. 1-12.
27th.—False and True Discipleship. Matt. vii. 13-29.

MARCH.

6th.—Jesus the Healer. Matt. viii. 2-17.
13th.—Two Mighty Works. Matt. viii. 23-34.
20th.—REVIEW. Golden Text. Matt. iv. 23.
27th.—Easter Lesson. The Empty Tomb. Mark xvi. 1-8.

SECOND QUARTER.

APRIL.

3d.—The Power of Faith. Matt. ix. 18-34.
10th.—The Mission of the Twelve. Matt. ix. 35 to x. 15, 40-42.
17th.—The Question of John the Baptist. Matt. xi. 1-19.
24th.—Warning and Invitation. Matt. xi. 20-30.

MAY.

1st.—Two Sabbath Incidents. Matt. xii. 1-14.
8th.—Temperance Lesson. Prov. xxiii. 29-35.
15th.—Whitsuntide Lesson—The Work of the Spirit. 1 Cor. xii. 1-21.
22d.—The Death of John the Baptist. Matt. xiv. 1-12.
29th.—The Multitudes Fed. Matt. xiv. 13-21; xv. 29-39.

JUNE.

5th.—Jesus Walks on the Sea. Matt. xiv. 22-36.
12th.—The Canaanitish Woman. Matt. xv. 21-28.
19th.—Parable of the Sower. Matt. xiii. 1-9, 18-23.
26th.—Parable of the Tares. Matt. xiii. 24-30, 36-43.

THIRD QUARTER.

JULY.

3d.—Pictures of the Kingdom. Matt. xiii. 31-33, 44-52.
10th.—REVIEW. Golden Text. John vi. 63.
17th.—Peter's Confession. Matt. xvi. 13-28.
24th.—The Transfiguration. Matt. xvii. 1-8, 14-20.
31st.—A Lesson on Forgiveness. Matt. xviii. 21-35.

AUGUST.

7th.—Jesus on the Way to Jerusalem. Matt. xix. 1, 2, 13-26.
14th.—The Laborers in the Vineyard. Matt. xx. 1-16.
21st.—Jesus Nearing Jerusalem. Matt. xx. 17-34.
28th.—Jesus Entering Jerusalem. Matt. xxi. 1-17.

SEPTEMBER.

4th.—Two Parables of Judgment. Matt. xxi. 33-46.
11th.—The King's Marriage Feast. Matt. xxii. 1-14.
18th.—Three Questions. Matt, xxii. 15-22, 34-46.
25th.—Temperance Lesson. Gal. v. 15-25.

FOURTH QUARTER.

OCTOBER.

2d.—The Wise and Foolish Virgins. Matt. xxv. 1-13.
9th.—The Parable of the Talents. Matt. xxv. 14-30.
16th.—The Last Judgment. Matt. xxv. 31-46.
23d.—REVIEW. Golden Text. Luke ix. 51.
30th.—The Anointing of Jesus. Matt. xxvi. 1-16.

NOVEMBER.

6th.—The Last Supper. Matt. xxvi. 17-30.
13th.—World's Temperance Lesson. Matt. xxiv. 32-51.
20th.—Jesus in Gethsemane. Matt. xxvi. 36-56.
27th.—The Trial of Jesus. Matt. xxvi. 57-68.

DECEMBER.

4th.—Peter's Denial. Matt. xxvi. 31-35, 69-75.
11th.—The Crucifixion. Matt. xxvii. 15-50. Print verses 33-50.
18th.—REVIEW. Golden Text. Phil. ii. 9.
25th.—Christmas Lesson. Luke ii. 6-20.

LUTHERANS IN WISCONSIN.

The Catholic Church claims a communicant membership of 541,300 in Wisconsin, which is 21 per cent. of the entire population. The Lutheran Church follows, with 243,000 members. All other Protestants combined number only 169,719, or 74,000 less than the number of Lutheran adherents. It is a significant fact that 56 per cent. of the population of the State are not connected with any church, and 73 per cent. of the children of school age not in any parochial or Sunday-school, and not receiving any Roman Catholic or Protestant religious instruction. Here is a tremendous Home Mission problem.

LUTHERAN CHURCHES IN PITTSBURGH.

There are over 100 Lutheran churches in Pittsburgh and vicinity, and yet there are more Lutherans, so-called, outside of these churches than in them. It is a larger and more difficult mission field than ever.

THE LUTHERAN DEACONESS MOTHERHOUSE.

There is a growing interest in the deaconess work of the General Synod. Thirty-five young women from twelve States are now in active service or in course of preparation. Many more could be usefully and happily employed.

Deaconesses from the Motherhouse at Baltimore are at present laboring in New York, Pennsylvania, Ohio and Tennessee. Three of them are conducting the internal affairs of the Lutheran Hospital, Orphanage, and Old People's Home at Lincoln, Nebraska. One is regularly stationed at the Orphans' Home at Loysville, Pa. Several are now engaged in private nursing, responding to calls from General Synod churches or pastors.

The beautiful building pictured above will be ready for occupancy in the early fall. It is 144 feet in length, the end wings extending to the depth of 72 feet. The external walls are of Port Deposit granite, and the roof is covered with green slate. There will be a large chapel two stories high, in a rear extension from the centre of the building. On the first floor are located the Head Sister's offices, Pastor's study, Associate Pastor's room, executive office, recitation rooms, Sisters' parlor and sitting-room, and a large room for evening worship. The kindergarten, kitchen, dining-room, laundry, storage rooms, heating plant, etc., are situated on the ground floor. On the second and third floors there will be comfortable accommodations for about sixty Sisters and candidates, with sewing-room, infirmary, etc.

The current expenses of the Motherhouse, which will of course be larger in the new building, are dependent upon the apportionment, as is also the support of the Sisters, except when engaged in regular fields of labor. It should be esteemed a privilege to contribute to this noble work of Christian love, to which the deaconesses so freely devote their lives.

The corner-stone of this Motherhouse was laid with appropriate services on Thursday afternoon, September 23, 1909.

The walls of the building had been completely finished to the level of the first floor and covered with massive joists. A capacious platform had been erected at the southeastern corner, upon which were gathered a score of Lutheran pastors, members of the Deaconess Board, and Sisters of the Motherhouse, with a number of invited guests, including deaconesses from the Presbyterian and Methodist deaconess homes of the city. After an arranged service, the laying of the corner-stone took place.

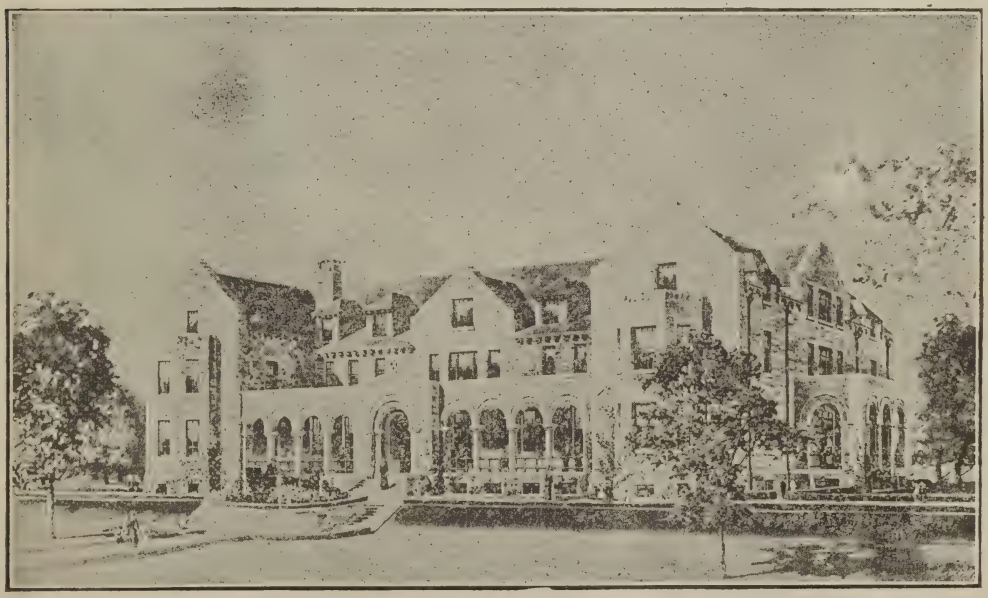

THE LUTHERAN DEACONESS MOTHERHOUSE, BALTIMORE, MD.

The opening day of each scholastic year in the Training School has been signalized by an appropriate service at the Motherhouse.

Annual visiting and donation days have been successfully observed in June, 1907, and June, 1908, at which times the attendance was very large.

The Board has requested all pastors of the General Synod to make the Deaconess work a theme for special presentation on the first Sunday in May, so that all churches may become interested in this great work.

HENRY S. BONER.

BY REV. HERBERT C. ALLEMAN, D. D.

Probably the death of no other man in our Church could cause such universal regret and sorrow as the death of Henry S. Boner, Superintendent of the Lutheran Publication House, Philadelphia. He was the best known and the best loved layman in the General Synod. For thirty-two years his name has been before every reader of the Church's literature, while his personal presence was familiar in almost every corner of her territory. The Church mourns. A prince and a great man has fallen in Israel.

Mr. Boner was born in Albany, Berks county, Pennsylvania, and received his education in Freeland Seminary, now Ursinus College, at Collegeville. For a short period he was a school teacher in Schuylkill county, and later an instructor in the Tamaqua High School. He gave up teaching to engage in the book business in Ashland and for a time he was editor of the Ashland "Record."

Coming to Philadelphia in 1876, Mr. Boner became a member of the firm of D. B. Elder & Co., who had a book store on Market street. He was elected Superintendent of the Lutheran Publication Society June 1, 1877, when the Publication House was at 42 North Ninth street, and held that position continuously to the time of his death. From the time of his election to this position he was present at every meeting of the General Synod, and was thoroughly familiar with all its operations. He served on innumerable committees connected with its work. He was a member of the Pastors' Fund Committee, the Hymn-Book Publishing Committee, and many others. He was a member of the Board of Trustees of Tressler Orphans' Home, Loysville, Pa., and Treasurer of the Lutheran Brotherhood. In Philadelphia he was an elder of Messiah Lutheran church, and Superintendent of its Sunday-school for thirty years. He was Treasurer of the Advisory Mission Committee of the Philadelphia Conference, a member of the Lutheran Hospital Board and he had just completed a three years' service as President of the Lutheran Social Union a few weeks before his death.

These few facts convey some idea of Mr. Boner's activities, but they very inadequately reveal the qualities which endeared him to hosts of friends and made him a supremely useful servant of the Church. Those who knew him best testify with one accord that

> "His life was gentle, and the elements
> So mixed in him that nature might stand up
> And say to all the world, This was a man."

He was essentially a gentle-man, full of the milk of human kindness and rich in the expedients of service. It was not in him to wound a brother man. He lived in the beatitude of the peace-maker, and he walked in child-like humility with his God. His chief delight in life was in the Church of Jesus Christ, of which he was an invaluable member and officer. His children cannot remember when he was not superintendent in the Sunday-school. It was his favorite form of service, and in it he was exceptionally happy.

No pastor ever had a more loyal parishioner than Henry S. Boner. He created an atmosphere of loyalty and good feeling in the congregation with which he worshiped. He had a respect for the office of the ministry which amounted almost to reverence. The upholding of the hands of the minister of God was a part of his religion. His love of God's house was the ruling passion of his life. He drank of the water of life with exuberant joy. His soul feasted on the gospel of salvation. We shall miss his wise and charitable judgment in our deliberative bodies; we shall miss his genial presence and cheery greeting in our church assemblies; we shall miss his beaming and responsive countenance in the pew; above all, we shall miss him in the relation of friendship.

Mr. Boner was everywhere and at all times the pastors' friend. His voice was never silent when an opportunity came to champion their cause and plead for their support. No service that he rendered gave him more satisfaction than his service on the Pastors' Fund Committee. He numbered among his personal friends a vast number of pastors who came into touch with him through official duties and transactions with the Publication House. One of them writes: "I have, with great pleasure, enjoyed his friendship for twenty-two years, and my work in our Synod brought me into such relations with him that I esteemed him very highly. A peculiar sorrow comes to me when I think that I shall see him no more in the flesh, nor receive any more of his welcome letters. How greatly we shall miss him; how lovingly we shall remember him."

Mr. Boner was still a young man when he was called to the responsible position of Superintendent of the Publication House. He took it as God's call, sacrificing a private business career to accept it, and for thirty-two years the Church had the benefit of his undivided service. In this position his devotion to the Church was total. His labors were unremitting. He bent every energy to vindicate the Church's choice of him. He was conscientious to a fault, if such a thing can be. He served his constituents with an almost slavish devotion. No requisition upon his time or service was ever resented, and his patience was seemingly inexhaustible. The Publication House of to-day, with its wide usefulness and its valuable assets, is his monument. Such a tax upon his powers was sure, sooner or later, to tell, and those who were closely associated with him saw that he was breaking. Two years ago his Board sent him abroad for two months—his first vacation in thirty years—and for a time he seemed rejuvenated. But nature exacted her tribute and our brother fell in the midst of his abundant labors. He had his wish, for he would say with Toplady, "I had rather die in harness than in the stall."

It is given to few men to round out so many years of useful service. The Church can say, "Well done, good and faithful servant"—a faint echo of the sweet "Well done" he has doubtless already heard from the lips of the Master whose faithful servant he was.

> Life's race was well run,
> Life's work was well done,
> Life's crown was well won—
> Now comes rest.

HENRY S. BONER
Born February 20, 1837.
Died November 17, 1909.

SYNODS—OFFICERS, MEETINGS, STATISTICS.

(To save space, the title Rev. is dropped from names. Laymen are marked (*l.*).

SYNODS. (General and District.)	Organized.	PRESIDENT.	SECRETARY.	TREASURER.	NEXT MEETING.			Ministers.	Congregations.	Confirmed Members.
*General Synod	1820	H. K. Fenner, D. D., Louisville, Ky.	F.P.Manhart, D. D., Selinsgrove, Pa.	G. H. Knollenberg, (*l.*), Richmond, Ind.	Washington, D. C.	June 7, 1911	45th.			
1. Maryland	1820	C. F. Steck, D. D.	John C. Bowers	C. Eckhardt (*l.*)	Smithsburg, Md.	(Not fixed).	91st	114	154	31,141
2. West Pennsylvania	1825	J. B. Wolf, D. D.	R. D. Clare	Albert Bell	Mechanicsburg, Pa.	Oct. 10, 1910	86th	99	155	34,148
3. East Ohio	1836	C. B. Etter, D. D.	J. H. Hedges	John Motz (*l.*)	Ashland, Ohio	Oct. 11, "	75th	51	77	10,826
4. Alleghany, (Pa.)	1842	C. D. Russell	J. S. English	Charles Geesey (*l.*).	Hollidaysburg, Pa.	Sep. 29, "	70th	87	156	21,960
5. East Pennsylvania	1842	J. F. Hartman, D. D.	L. C. Manges	C. L. Fleck	Middletown, Pa.	Oct. 3, "	69th	131	146	35,262
6. Miami, (Ohio)	1844	C. J. Kiefer, D. D.	B. W. Ziegler	J. W. Kahler (*l.*).	Newport, Ky.	Oct. 17, "	67th	39	50	6,627
7. Pittsburgh, (Pa.)	1845	Alonzo J. Turkle, D. D.	Chalmers E. Frontz.	Wm. Pore (*l.*)	Charleroi, Pa.	Oct. 10, "	62th	83	127	21,336
8. Wittenberg, (Ohio)	1847	S. P. Long, D. D.	W. C. Laughbaum	S. G. Cummings (*l.*)	Bryan, Ohio	Oct. 14, "	64th	51	78	12,123
9. Olive Branch, (Ind., etc.)	1848	Wm. S. Sigmund	Carl G. Aue	B. C. Bowman (*l.*)	(Not fixed.)	Oct. 18, "	63d	33	48	6,140
10. Northern Illinois	1851	T. B. Hersch	P. H. R. Mullen	C. J. Driever (*l.*)	Chicago, Ill.	Oct. 21, "	60th	56	52	7,891
11. Central Pennsylvania	1853	W. H. Schoch	W. D. E. Scott	W. T. Horton (*l.*)	Bellefonte, Pa.	Sep. 28, "	57th	41	91	11,423
12. Northern Indiana	1855	W. H. Schrock	F. A. Dressel	W. C. Patterson (*l.*).	N. Manchester, Ind.	Oct. 11, "	56th	41	75	7,132
13. Iowa	1855	Harvey M. Leech	W. Luther Bright	W. H. Bailey (*l.*)	Tipton, Iowa	Oct. 20, "	56th	25	31	4,160
14. Susquehanna, (Pa.)	1867	W. E. Fischer, D. D.	J. W. Shannon	Wm. Deisroth (*l.*)	Watsontown, Pa.	May 11, "	43d	56	81	17,038
15. Kansas	1868	G. S. Murphy	G. G. Clark	E. J. Wolf (*l.*)	Lawrence, Kans.	Oct. 14, "	43d	48	46	4,478
16. Nebraska	1873	L. Groh, D. D.	R. W. Livers	J. H. Miller, M D. (*l.*)	Beatrice, Neb.	Sep. 23, "	38th	48	47	4,501
17. German Wartburg	1876	W. Schuelzke, D. D.	E. Schmidt	F. Bahr	(Not fixed.)	(Not fixed).	35th	36	50	6,565
18. California	1891	O. H. Gruver	J. W. Ball, Ph. D.	P.S.Leisenring, M.D	San Francisco, Cal.	Apr. 5, "	20th	29	20	3,166
19. Rocky Mountain	1891	J. M. Herbst	Oscar Woods	F. Yeakel (*l.*).	Pueblo, Colo.	Apr. 13, "	20th	18	13	1,157
20. German Nebraska	1891	Fr. Wupper	C. Gaede	L. Grauenhorst	Russell, Kans.	(Not fixed).	20th	88	90	6,730
21. Central Illinois	1892	J. C. Kauffman, D. D.	Wm. H. Nicholas	J. P. Springer (*l.*)	Beardstown, Ill.	Oct. 12 "	14th	19	20	4,103
22. Southern Illinois	1901	C. H. Tilp	S. D. Steffey	Philip Fager (*l.*)	De Soto, Ill	Sep. 29, "	9th	10	16	1,692
23. New York	1908	G. U. Wenner, D. D.	HM Oberholtzer, D D	J. G. Traver, D. D.	(Not fixed.)	(Not fixed).	3d	136	138	26,881
					In General Synod			1,339	1,770	286,480
*General Council	1867	T. E. Schmauk, D. D., Lebanon, Pa.	W. K. Frick, D. D., Milwaukee, Wis.	C. A. Smith, (*l.*) Minneapolis, Minn.	Lancaster, Pa.	Sept. 13, 1911	33d			
1. Pennsylvania	1748	Prof. Jacob Fry, D. D.	O. E. Pflueger	H. A. Weller	(Not fixed.)	May 19, 1910	163d	385	549	146,816
2. New York	1786	G. C. F. Haas, D. D.	Lewis Happ	E. Helwig (*l.*)	(Not fixed.)	June 2, "	119th	143	157	65,000
3. Pittsburg, (Pa.)	1843	C. T. Benze, D. D.	D. M. Kemerer	J. Q. Waters	Erie, Pa.	May 26, "	68th	150	179	31,413
4. Ohio, Eng. Dist.	1857	W. A. Beates	F.W.E.Peschau, DD	J. M. Wenrich (*l.*)	Zanesville, Ohio	Oct. "	54th	52	85	14,568
5. Swed. Augustana, 9 Conf.	1860	E. Norelius, D. D.	J. G. Dahlberg	Carl J. Bengston	Rock Island, Ill.	June 9, "	51st	609	1,092	163,473
6. Canada	1861	E. Hoffmann	H. L. Henkel	H. Twietmeyer	Bruce Co., Ont, Can.	June, "	50th	38	79	12,077
7. Chicago	1871	A. H. Arbaugh	W. J. Seiberling	Isaiah Whitman	Nappanee, Ind.	May 25, "	40th	39	65	6,083
8. English of Nor.-West.	1891	A. J. Reichert	W. P. Christy	C. A. Smith (*l.*)	(Not fixed.)	June 1, "	20th	33	41	5,800
9. German of Manitoba	1897	M. Ruccius	H. Becker	P. M. Bredt (*l.*)	Winnipeg, Man, Can.	July, "	14th	22	53	3,500
10. Pacific	1901	J. A. Leas	F. W. Bussard	W. S. T. Derr (*l.*)		June , "	10th	20	22	1,623
11. N. York & N. England	1902	S. G. Weiskotten	S. G. Trexler	F. J. Walter (*l.*)		June , "	9th	53	53	16,264
12. Nova Scotia	1903	W. M. Weaver	C. H. Little	H. J. Behrens	Rose Bay, N. S.	June , "	8th	7	26	2,675
13. Central Canada	1909	M. J. Bieber	Jacob Maurer	C.H.Fierheller (*l.*)	Morrisb'g, Ont, Can.	May 25, "	2d	12	14	1,500
					In General Council.			1,563	2,415	470,792
United Synod, South	1886	A. G. Voigt, D. D., Mt. Pleasant, S. C.	S.T. Hallman, D.D., Spartanburg, S. C.	C. H. Duls (*l.*); Charlotte, N. C.	Richmond, Va.	Sep. 7, 1910	13th			
1. North Carolina	1803	V. Y. Boozer	H. A. McCullough	James D. Heilig (*l.*).	Albemarle, N. C.	May 11, 1910	107th	49	64	8,767
2. Tennessee	1820	W. J. Boger	B. L. Stroup	R. A. Yoder, D.D.	Lincolnton, N. C.	Oct. 5, "	90th	47	130	11,388
3. South Carolina	1824	C. A. Freed	S. P. Koon	A. H. Kohn (*l.*)	Charleston, S. C.	Nov. 9, "	86th	49	78	11,020
4. Virginia	1829	G. S. Bowers, D. D.	A. D. R. Hancher	M. Coffman (*l.*)	Shepherdst'n, W. Va.	Aug. 23, "	81st	31	59	6,066
5. S.-Western Virginia	1842	L. A. Fox, D. D.	Paul Sieg	A. B. Greiner, M. D.	Roanoke, Va.	Aug. 17, "	69th	31	65	4,893
6. Mississippi	1855	J. L. Derrick	H. W. Jeffcoat	J. H. Sheppard (*l.*).			56th	9	15	806
7. Georgia	1860	T. W. Shealy	Chas. A. Phillips	J. M. Guann (*l.*)	Brunswick, Ga.	Nov. 2, "	50th	17	25	3,559
8. Holston (Tenn.)	1861	W. H. Roof	W. C. Davis	J. M. Kinser (*l.*)	Greene Co., Tenn.	Aug. 10, "	40th	9	24	[illegible]

Synodical Conference. . .	1872	John Bading, Milwaukee, Wis.	Prof. J. Meyer, New Ulm, Minn.	H. A. Christiansen, (*l.*) Detroit, Mich.	Seward, Neb. . . .	1910				
1. *‡Mo., Del. Syn. 15 Dists. .	1847	Francis Pieper, D. D. .	R. D. Biedermann .	I. F. Schuricht (*l.*) .	St. Louis, Mo. . . .	April, 1910	. 15th	2,091	2,601	510,502
2. United Ger. Syn's, 1892. 1. Wisconsin .	1847	G. E. Bergemann . . .	Henry Gieschen . .	H. F. Knuth	(Not fixed.)	June , 1010	. 66th	260	343	134 765
2. 2. Minnesota .	1860	. . . . .	F. Koehler.	J. W Boock	Red Wing, Minn. .	June, 15, "	. 50th	94	110	36,584
2. 3. Michigan. .	1895	C. A. Lederer	P. W. Kneiske . . .	Alb. Mayer (*l.*) . . .	Scio, Mich.	Oct. 21, "	. 16th	15	18	3,445
2. 4. Nebraska .	1904	Theo. Braeuer	Ph. Martin	E. W. Zutz (*l.*) . .	Clatonia, Neb. . . .	Aug. 25, "	. 7th	19	26	2,243
3. *English Syn. of Mo. . . .	1888	H. P. Eckhardt	J. F. Wenchel . . .	W. Kemmler, Jr. (*l.*)	St. Louis, Mo. . . .	May, 1911	. 12th	56	85	14,814
					In Synodical Conference		. .	2,535	3,192	702,353
* ‡ Synods, Independent. .										
1. *†Ohio Joint Synod, 10 Dis	1818	C. H. L. Schuette, D.D.	W. D. Ahl	F. J. Heer (*l.*). . . .	Richmond, Ind. . .	Aug., 1910	. 41st	570	760	120,000
2. †Buffalo (N. Y.)	1845	J. N. Grabau	Fr. Plenz.	P. Maul (*l.*)	Milwaukee, Wis. . .	June 15, "	. 28th	30	40	5,168
3. Hauges—Nor.	1846	C. J. Eastvold	N. J. Loehre	O. A. Ulvin (*l.*) . .	Red Wing, Minn. .	June 5, "	. 65th	142	318	36,357
4. Eilsen's—Nor.	1846	S. M. Stenby	A. L. Weik	L. Peterson (*l.*) . .	Lodi, Wis.	June 9, "	. 64th	6	27	1,045
5. †Norweg. Luth. Church. .	1853	V. Koren, D. D.	D. C. Jordahl . . .	M. Borge	Minneapolis, Minn.	June, 1911	. 30th	359	1,050	95,000
6. †Iowa—Ger., 7 Dist. . . .	1855	F. Richter. D. D. . . .	E. H. Caselmann. .	J. Haefner	Waverly, Iowa . . .	June, 1910	. 25th	499	930	100,500
7. Dan. Ev. Lu. Ch. in Am. .	1872	K. C. Bodholdt	Aug. Faber	J. S. Faaberg	Ludington, Mich. .	June, "	. 33d	64	132	11,210
8. Icelandic (N. W.).	1885	B. B. Jonsson	Fr. Hallgrimsson . .	E. Thorwaldson (*l.*).	Winnipeg, Man ,Can	June, "	. 26th	13	44	4,656
9. Immanuel Ger.	1886	J. Heiniger, D. D. . . .	G. A. Ziegler	G. Fischer	(Not fixed.)	Aug., "	. 25th	12	6	2,500
10. Finnish Suomi	1889	J. K. Nikander, D. D. .	V. Rautanen	I. Wargelin (*l.*). . .	Ironwood, Mich. . .	June, "	. 21st	26	122	13,656
11. Norweg'n United Lu. Ch. .	1890	T. H. Dahl, D. D. . . .	J. C. Roseland . . .	E. Waldeland (*l.*) . .	(Not fixed).	"	. 20th	525	1,415	160,645
12. Norwegian Free Church. .	1893	E. E. Gynild	E. Berntsen	F. Paulson (*l.*) . . .	(Not fixed).	June, "	. 18th	150	325	40,000
13. Danish United Luth. Ch. .	1896	G. B. Christiansen . . .	A. S. Nelson	M. Beck	Racine, Wis.	June "	. 15th	107	171	10,833
14. Texas—Ger.	1896	K. Kern	R. Heise.	W. Wolfsdorff . . .	Taylor, Texas . . .	June "	. 15th	19	23	2,800
15. Michigan.	1897	F. Krauss	J. Gauss	J. F. Rettmann (*l.*).	(Not fixed).	June, "	. 14th	35	50	8,289
16. Slovak	1902	J. Pelikan	Theo. Balent	M. Roskos (*l.*) . . .	Connellsville, Pa. .	Oct., "	. 9th	14	35	9,340
Independent Pastors, etc.								85	200	26,000
							In Independent Synods, etc. . .	2,656	5,648	648,099
							Whole Church	8,335	13,485	2,155,720

District Synods generally meet annually. * Meet biennially. † Meet triennially. ‡ Meet in years alternating with their District Synods.

OUR CHURCH.

The Lutheran Church in our land now counts 2,155,720 communicants, being exceeded in number by only the Roman Catholics, Methodists and Baptists. Not quite half, 909,000 use German in the services, about one-third, 605,000, English, 305,000, Norwegian, the rest Swedish, Danish, Finnish, Icelandic, etc. There are 152 church papers, more English than any other language, and more in all than any other denomination. There are 233 institutions, worth nearly seventeen million dollars. Colleges and seminaries have 13,892 students, 3,200 of which are preparing for the ministry.

A GOOD RECORD.

The Lutherans of the world have contributed $3,454,984 to the cause of Foreign Missions since 1705, having sent 2,674 missionaries to the heathen world.

DENOMINATIONAL STATISTICS.

Lutheran adherents in the world, 71,399,852; in North America, 11,750,016. Episcopalian adherents in the world, 21,195,470; in North America, 2,996,531. Methodist communicants in the world, 7,669,576; in North America, 6,414,051. Baptist adherents in the world, 5,13[illegible],188; in North America, 4,469,825. Presbyterian communicant members in the world, 3,554,-734; in North America, 1,871,810.

VALUABLE FIND.

A very valuable find was made in the garret of the Lutheran parsonage at Ostrau, Prussia, recently. Notes written by Philip Melanchthon and Luther's sons and some letters of Doctor Martin formed a package together with sixteen pages of the translation of Jeremiah in Luther's own handwriting.

CHURCHES BURNED.

In the United States approximately 600 churches a year are burned, with a loss of two million dollars. The attendant loss of life is from the stampede rather than from the flame.

IN GREENLAND.

The Lutheran mission in Greenland, where Hans Egede began work in 1721, now numbers about eleven thousand souls. Work will be extended to the six hundred heathen still on the island.

FIRST TRANSLATION.

The Prussian Bible Society has just published the first edition of 5,000 copies of the New Testament in the language of the Kondeh in German East Africa. The translation was made by Lutheran and Moravian missionaries.

DEATHS OF LUTHERAN MINISTERS.

No.	Name.	Ent'd Min'y.	Synod at Death.	Born. Where.	Born. When.	Died. Where.	Died. When.	Where Buried.	Age. Y.	Age. M.	Age. D.
1	Abele, J. G.	1846	N. Y.	Wuertemberg, Germany.	Mar. 30, 1817	Brooklyn, N. Y.	Feb. 6, 1909	Middle Village, L. I.	91	10	7
2	Arndt, J. A.	1898	Tn.	Newton, N. C.	Apr. 29, 1871	Newton, N. C.	June 30, 1909	Newton, N. C.	38	2	1
3	Beckstrom, C. L.	1871	Sw. A.	Karlskoga, Sweden	Nov. 3, 1839	Laurens, Iowa	Nov. 4, 1909	Laurens, Iowa	70	.	1
4	Behringer, Geo. F., D. D.	1876	N. Yk.	New York, N. Y.	Oct. 13, 1845	Nyack, N. Y.	Mar. 31, 1909	Brooklyn, N. Y.	63	5	18
5	Bieber, I. W.	1870	Pa.	Kutztown, Pa.	Nov. 23, 1847	Bethlehem, Pa.	Oct. 16, 1909	Kutztown, Pa.	61	10	23
6	Biedermann, R. H.	1862	Mo.	Nuernberg, Germany	June 18, 1837	St. Paul, Minn.	Feb. 18, 1909	St. Paul, Minn.	71	8	.
7	Biltz, F. J.	..	Mo.	. . . . .	. . . . .	Concordia, Mo.	. . . . .	. . . . .	83	.	.
8	Bloom, J. K.	1858	Ia.	Centre Co., Pa.	Dec. 5, 1827	Mill City, Oreg.	Dec. 24, 1908	Mill City, Oreg.	81	.	19
9	Brevik, S. J.	..	Nor. U.	. . . . .	. . . . .	Minneapolis, Minn.	Jan. 19, 1909	. . . . .	.	.	.
10	Butler, J. G., D. D., LL. D.	1849	Md.	Cumberland, Md.	June 28, 1826	Washington, D. C.	Aug. 2, 1909	Washington, D. C.	83	1	5
11	Carlson, Peter	1859	Sw. A.	Hjortsberga, Sweden	Dec. 7, 1822	Omaha, Neb.	Aug. 13, 1909	Moscow, Idaho	86	8	6
12	Darmstaetter, J.	1885	Pa.	Lancaster, Pa.	Mar. 27, 1863	Lancaster, Pa.	July 2, 1909	Lancaster, Pa.	46	3	5
13	Doerr, Philip	1868	Pa.	Lancaster, Pa.	Jan. 23, 1840	Adamsburg, Pa.	Dec. 31, 1908	Irwin, Pa.	68	11	8
14	Engelbrecht, O. H.	1898	Mo.	Chicago, Ill.	Feb. 2, 1877	Falls City, Neb.	Dec. 5, 1908	Chicago, Ill.	31	10	3
15	Evald, C. A., D. D.	1872	Sw. A.	Kil, Nerike, Sweden	May 25, 1849	Chicago, Ill.	Mar. 13, 1909	Chicago, Ill.	59	9	16
16	Firey, M. J., D. D.	1862	Kan.	Clearspring, Md.	Aug. 11, 1839	Philadelphia, Pa.	Dec. 27, 1908	Hagerstown, Md.	69	4	16
17	Fogelstrom, E. A.	1877	Sw. A.	Gryt, Ostergotland, Swe.	June 20, 1850	Wahoo, Neb.	Oct. 4, 1909	Wahoo, Neb.	59	3	14
18	Fortney, G. W.	1880	N. Yk.	Centre Hall, Pa.	Dec. 27, 1843	Suffern, N. Y.	Aug. 30, 1909	Suffern, N. Y.	65	8	3
19	Franck, E. G.	1875	Mo.	Richmond, Va.	Sept. 5, 1851	Big Rapids, Mich.	April 25, 1909	Big Rapids, Mich.	57	7	20
20	Gulbrandson, M.	1892	Nor. U.	Eidrvold, Norway	May 26, 1862	La Crosse, Wis.	Dec. 17, 1908	Westby, Wis.	46	6	21
21	Hagen, Chas.	1890	Mo.	Bolzum, Germany	June 22, 1865	Milwaukee, Wis.	Jan. 18, 1909	Milwaukee, Wis.	43	6	27
22	Hahn, Th. F.	1878	D. Neb.	Nerohof, Germany	Apr. 30, 1844	Surprise, Neb.	Mar. 25, 1909	Surprise, Neb.	64	10	25
23	Hallberg, Otto	. .	Sw. A.	. . . . . Sweden	Oct. 10, 1859	Litchfield, Minn.	June 20, 1909	Litchfield, Minn.	49	8	10
24	Heisler, C. W., D. D.	1883	N. Yk.	Minersville, Pa.	May 16, 1857	Albany, N. Y.	May 16, 1909	Albany, N. Y.	52	.	.
25	Helle, W. F.	1867	O. Jt.	Wuertemberg, Germany.	May 15, 1838	Fostoria, Ohio	Sept. 25, 1909	Upper Sandusky, Ohio	71	4	10
26	Henry, G. C., D. D.	1879	W. Pa.	Pine Grove, Pa.	Feb. 22, 1856	Shippensburg, Pa.	Jan. 18, 1909	Shippensburg, Pa.	52	10	27
27	Jones, E. H.	1860	Al.	Harrisonburg, Va.	Jan. 7, 1837	Rainsburg, Pa.	Dec. 23, 1908	Sharpsburg, Md.	70	11	16
28	Kanold, H. C. A.	1861	Mo.	Buergal, Germany	Oct. 27, 1838	W. Rox'y, Boston, Mass.	Sept. 17, 1909	W. Rox'y, Boston, Mass.	70	9	21
29	Kleven, A. N.	1876	Nor. U.	Thelemarken, Norway	Dec. 9, 1849	Minneota, Minn.	May 4, 1909	Minneota, Minn.	59	4	27
30	Knanishu, J.	1902	Sw. A.	Urmia, Persia	1860	Urmia, Persia	Mar. 25, 1909	Urmia, Persia	49	.	.
31	Kornbaum, E.	1852	O. Jt.	Stendal, Prussia	Jan. 19, 1829	Stuttgart, Ark.	May 3, 1909	Bradner, Ohio	80	3	14
32	Kramlich, M. J.	1873	Pa.	Lehigh Co., Pa.	Nov. 15, 1845	Allentown, Pa.	Oct. 18, 1909	Fogelsville, Pa.	63	11	3
33	Krebs, K. G.	1861	G. Ia.	Mitiveida, Germany	Sept. 7, 1829	Wolcottsville, N. Y.	Oct. 2, 1909	Wolcottsville, N. Y.	80	.	25
34	Larsen, A.	1878	N. in A.	Denmark	Apr. 9, 1849	Thor, Iowa	Nov. 13, 1908	Thor, Iowa	59	7	4
35	Lenz, J.	1873	G. Ia.	Oberfranken, Germany	May 10, 1848	Bellevue, Iowa	Jan. 18, 1909	Bellevue, Iowa.	60	8	8
36	Liese, S.	..	Mo.	. . . . .	. . . . .	Quincy, Ill.	. . . . .	. . . . .	86	.	.
37	Lipe, W. A.	1860	Kan.	Cabarrus Co., N. C.	July 9, 1835	Omaha, Neb.	July 17, 1909	Sterling, Ill.	74	.	8
38	Mall, C. J.	1877	G. Ia.	Soellingen, Germany	1851	St. Louis, Mo.	Dec. 31, 1908	Dubuque, Iowa	57	.	.
39	McLain, D. E.	1891	Sus.	Millhall, Pa.	Apr. 12, 1860	Liberty, Pa.	July 20, 1909	Liberty, Pa.	49	3	8
40	Megrund, A.	1880	Nor. U.	Gudbransdalen, Norway	Dec. 24, 1848	Shelly, Minn.	Mar. 22, 1909	Shelly, Minn.	60	2	26
41	Mennicke, C. A.	1861	Mo.	Friedrichschwerz, Ger.	. . . . .	Rock Island, Ill.	Feb. 28, 1909	Rock Island, Ill.	73	.	.
42	Metzger, J. A.	1883	W. Pa.	Manchester, Pa.	April 5, 1855	Hanover, Pa.	April 2, 1909	Hanover, Pa.	53	11	28
43	Meyer, C.	1859	O. Jt.	Schleswig, Germany	May 18, 1831	Afton, Minn.	Nov. 10, 1908	St. Cloud, Minn.	77	5	23
44	Neeff, G. A., Ph. D.	1891	N. Yk.	New York, N. Y.	Jan. 6, 1851	Utica, N. Y.	July 12, 1909	Utica, N. Y.	39	11	2
45	Nicum, J., D. D.	1876	N. Y.	Wuertemburg, Germany.	Aug. 10, 1869	Rochester, N. Y.	Nov. 1, 1909	Rochester, N. Y.	58	9	26
46	Peters, Geo. N. H.	1850	Wit.	New Berlin, Pa.	Nov. 30, 1825	Springfield, Ohio	Oct. 7, 1909	Clarke Co., Ohio	83	10	7
47	Poffinberger, J. W.	1874	Pb. S.	Myersville, Md.	Dec. 2, 1843	Vandergrift, Pa.	Mar. 30, 1909	Leechburg, Pa.	65	3	28
48	Price, W. H.	1883	O. Jt.	Economy, Ind.	July 10, 1855	Detroit, Mich.	Sept. 24, 1909	Detroit, Mich.	54	2	14
49	Rees, J. M.	1871	N. Ill.	Lewisburg, Pa.	Oct. 6, 1836	Mount Morris, Ill.	July 2, 1909	Mount Morris, Ill.	72	8	26
50	Richard, J. W., D. D., LL. D.	1871	Al.	Winchester, Va.	Feb. 14, 1843	Gettysburg, Pa.	Mar. 7, 1909	Gettysburg, Pa.	66	.	21
51	Rohr, Philip Von	1863	Wis.	Buffalo, N. Y.	Feb. 13, 1843	Winona, Minn.	Dec. 22, 1908	Winona, Minn.	65	10	9
52	Rorem, O. A.	1902	Nor. U.	Lisbon, Ill.	Feb. 6, 1876	Longmont, Colo.	Nov. 1, 1908	Longmont, Colo.	32	8	26

DEATHS OF LUTHERAN MINISTERS.—*Concluded.*

No.	Name.	Ent'd Min'y.	Synod at Death.	Born. Where.	Born. When.	Died. Where.	Died. When.	Where Buried.	Age. Y.	Age. M.	Age. D.
53	Scheid, J. G.	1875	Pb. C.	Cumberland, Md.	July 30, 1846	Saltsburg, Pa.	Aug. 6, 1909	Cumberland, Md.	63	.	7
54	Schmidt, Paul	1877	Wart.	Silesia, Germany.	Nov. 22, 1841	Bremen, Ill.	April 11, 1909	Bremen, Ill.	67	4	20
55	Schmidt, Philip	1874	Mo.	Wuertemberg, Germany.	Jan. 13, 1850	Seymour, Ind.	April 23, 1909	Seymour, Ind.	59	3	10
56	Schroyer, W. J.	1853	O. Jt.	. . . . .	Aug. 8, 1828	Mars, Pa.	Feb. 26, 1909	Mars. Pa.	80	6	18
57	Sjoeblom, P., D. D.	1866	Sw. A.	Sweden.	Mar. 17, 1834	Minneapolis, Minn.	Jan. 24, 1909	Minneapolis, Minn.	74	10	7
58	Skrondal, J. J.	1883	Nor. U.	Christiansund, Norway.	Aug. 10, 1856	Everett, Wash.	Nov. 27, 1908	Everett, Wash.	52	3	17
59	Sommer, C. H.	. .	Mo.	. . . . .	. . . . .	Hillside, S. Dak.	. . . . .	. . . . .	41	.	.
60	Staerker, C. H. W.	1869	Mo.	Hannover, Germany.	Jan. 14, 1843	Buffalo, N. Y.	Dec. 12, 1908	Buffalo, N. Y.	65	10	28
61	Strasen, C., Sr.	1847	Mo.	Rostock, Germany.	May 30, 1827	Milwaukee, Wis.	Feb. 26, 1909	Watertown, Wis.	81	8	27
62	Strauss, K.	1865	G. Ia.	Harburg, Germany.	Sept. 4, 1841	Okolona, Ohio	Jan. 30, 1909	Okolona, Ohio	67	4	26
63	Swingle, S. H.	1855	Pb. C.	Muskingum Co., Ohio.	Aug. 28, 1825	Stovertown, Ohio	April 17, 1909	Stovertown, Ohio	83	7	20
64	Todenhagen, J.	. .	Mo.	. . . . .	. . . . .	Buffalo, N. Y.	Aug. 14, 1909	. . . . .	25	6	.
65	Urseth, H. A., Prof.	1895	Nor. Fr.	Dyroe, Norway	Oct. 3, 1866	Minneapolis, Minn.	April 3, 1909	Minneapolis, Minn.	42	6	.
66	Waldt, C. F.	1853	Wis.	Strassburg, Germany.	Oct. 14, 1822	Los Angeles, Cal.	Dec. 11, 1908	Los Angeles, Cal.	86	1	27
67	Warns, D. J.	. .	Mo.	Friedeburg, Germany.	. . . . .	Wentworth, S. Dak.	Nov. 8, 1908	Wentworth, S. Dak.	83	.	.
68	Wesche, D. F. H.	. .	Mo.	Hannover, Germany.	Aug. 26, 1848	Ellisville, Mo.	Jan. 5, 1909	Ellisville, Mo.	60	4	10
69	Wesner, J. E.	1863	O. Dis.	Davis Co., Ind.	Nov. 16, 1840	Pittsburg, Pa.	Sept. 11, 1909	Darlington, Ind.	68	9	26
70	Whitehill, R. B.	1862	Kan.	Lemont, Pa.	Aug. 26, 1838	Kansas City, Mo.	Feb. 28, 1909	Kansas City, Mo.	70	6	2
71	Ziel, H. A., Ph. D.	1875	Pb. C.	Muenster, Germany.	Feb. 15, 1849	Bridgeville, Pa.	May 15, 1909	Bridgeville, Pa.	60	3	.
72	Zschoche, W.	. .	Mo.	. . . . .	. . . . .	St. Louis, Mo.	April 30, 1909	. . . . .	65	.	.

WOMAN'S HOME AND FOREIGN MISSIONARY SOCIETY.

President—Mrs. Willard Larkin, Cobleskill, N. Y.
Vice.-Pres.—Mrs. F. C. Karper, Chambersburg, Pa.
Vice-Pres.—Mrs. A. J. Burge, Iowa City, Iowa.
Rec. Sec.—Mrs. A. V. Hunter, Columbia City, Ind.
Cor. Sec.—Miss Mary Hay Morris, Lutherville, Md.
Treasurer—Mrs. E. D. Miller, Kansas City, Mo.
Historian—Mrs. Emma B. Scholl, Baltimore, Md.
Chairman Exec. Com.—Mrs. S. F. Breckenridge, Springfield, O.
Sec. Exec. Com.—Mrs. K. B. Shaffer, Delaware, O.

Twenty-sixth Biennial Convention, Louisville, Ky., May, 1911.

THE LUTHERAN CHURCH WORLD-WIDE.

Recent statistics of the Lutheran church, compiled by Rev. J. N. Lenker, show that territorially the Lutheran church is established in all parts of every continent. Throughout the world she has a total of 38,102 pastors, 60,385 churches, 76,000,000 baptized members, 105,734 parochial schools, 21,000 deaconesses, and annual gifts for the conversion of the heathen, 12,284,000 marks, or $3,000,000. Linguistically, she is at home in all languages, English ranking third. In their worship 50,000,000 use German; 7,000,000, Swedish: 4,000,000, Norwegian; 3,000,000, Danish (14,000,000, Scandinavians); 4.100,000, English: 3,100,000, Finnish: 1,100,000, Esthonian; 400,000, Hungarian (4,600,000 of the Finnish family); 1,600.000, Lettish; 500,000, Slovakian; 500,000, Polish; 200,000, French; 100,000, Dutch; 72,000, Icelandic; 63,000, Werdish; 50,000, Bohemian; 10,716, Lapp; 412,000, the heathen dialects of Asia; and 431,000, the dialects of Africa.

STATISTICS OF THE WORLD.

In a religious census of the world which he has just published, Dr. H. Zeller, director of the Statistical Bureau in Stuttgart, estimates that of the 1,544,510,000 people in the world, 534,940,000 are Christians, 175,290,000 are Mohammedans, 10,860,000 are Jews, and 823,420,000 are heathen. Of these 300,000,000 are Confucians, 214,000,000 are Brahmins, and 121,000,000 Buddhists, with other bodies of lesser numbers. In other words, out of every thousand of the earth's inhabitants 346 are Christian, 114 are Mohammedan, 7 are Israelite, and 533 are other religions. In 1885, in a table estimating the population of the world at 1,461,285,500, the number of Christians was put at 430,284,500; of Jews at 7,000,000; of Mohammedans at 230,000,000, and of heathen at 794,000,000. Only the Christian and Mohammedans have made gains, the Christians leading, while the heathen are becoming less.

SUNDAY-SCHOOL STATISTICS.

The latest figures give us 12,272,600 youth in our Sunday-schools in the United States, with 1,460,000 teachers and officers—a total of over 14,730,000. We have 26,000,000 children of school age, 5,500,000 more from three to six years old, 3,500,000 from one to three, and 1,500,000 under one—over 35,000,000 youth who should be receiving instruction in morals and religion and trained in obedience—in right thinking and right living.

DEGREES CONFERRED ON LUTHERANS IN 1909.

D. D. = DOCTOR OF DIVINITY.

Rev. Chas. M. Aurand	Altoona, Pa.	by Susquehanna University	Selinsgrove, Pa.
Rev. C. Theo. Benze	Greenville, Pa.	by Muhlenberg College	Allentown, Pa.
Rev. F. L. Bergstresser	Chambersburg, Pa.	by Susquehanna University	Selinsgrove, Pa.
Rev. W. H. Dolbeer	Beaver Springs, Pa.	by Wittenberg College	Springfield, Ohio.
Rev. Geo. W. Engiar	Pittsburgh, Pa.	by Iowa Christian College	Oskaloosa, Iowa.
Rev. M. J. Epting	Savannah, Ga.	by Newberry College	Newberry, S. C.
Rev. Chas. L. Fry	Catasauqua, Pa.	by Wittenberg College	Springfield, Ohio.
Rev. U. A. Hankey	New Kensington, Pa.	by Pennsylvania College	Gettysburg, Pa.
Rev. C. J. E. Haterius	Cleburne, Kansas	by Bethany College	Lindsborg, Kansas.
Rev. J. P. Hentz	Dayton, Ohio	by Pennsylvania College	Gettysburg, Pa.
Rev. W. H. Hilbish	Dixon, Ill.	by Iowa Christian College	Oskaloosa, Iowa.
Rev. M. P. Hocker	Steelton, Pa.	by Pennsylvania College	Gettysburg, Pa.
Rev. E. E. Ide	Baltimore, Md.	by Iowa Christian College	Oskaloosa, Iowa.
Rev. C. J. Kiefer	Springfield, Ohio	by Cedarville College	Cedarville, Ohio.
Rev. B. F. Landes	Blacksburg, Va.	by Iowa Christian College	Oskaloosa, Iowa.
Rev. S. P. Long	Mansfield, Ohio	by Wittenberg College	Springfield, Ohio.
Rev. C. W. Maggart	Cedar Rapids, Iowa	by Wittenberg College	Springfield, Ohio.
Rev. J. B. Markward	Harrisburg, Pa.	by Midland College	Atchison, Kansas.
Rev. R. B. Peery	Denver, Colo.	by Midland College	Atchison, Kansas.
Rev. A. D. Potts	Petersburg, Pa.	by Susquehanna University	Selinsgrove, Pa.
Rev. Alfred Ramsey	Chicago, Ill	by Muhlenberg College	Allentown, Pa.
Rev. Chas. Reinewald	Emmitsburg, Md.	by Susquehanna University	Selinsgrove, Pa.
Rev. E. P. Schueler	Quincy, Ill.	by Midland College	Atchison, Kansas.
Rev. J. S. Seegers	Easton, Pa.	by Newberry College	Newberry, S. C.
Rev. S. E. Slater	Uniondale, Ind.	by Iowa Christian College	Oskaloosa, Iowa.
Rev. Arthur H. Smith	Ashland, Ohio	by Wittenberg College	Springfield, Ohio.
Rev. M. H. Stine	Lebanon, Pa.	by Susquehanna University	Selinsgrove, Pa.
Rev. S. G. Weiskotten	Brooklyn, N. Y.	by Gustavus Adolphus College	St. Peter, Minn.
Rev. C. E. Weltner	Columbia, S. C.	by Newberry College	Newberry, S. C.

A. M. = MASTER OF ARTS.

Rev. R. A. Albert	Hicksville, Ohio	by Wittenberg College	Springfield, Ohio.
Thomas H. Bachman	Neffs, Pa.	by Muhlenberg College	Allentown, Pa.
Rev. Ira W. Bingaman	Ashland, Pa.,	by Susquehanna University	Selinsgrove, Pa.
Aaron A. Culler	Chicago, Ill	by Wittenberg College	Springfield, Ohio.
Rev. Chas. E. Dapp	Sumneytown, Pa.	by University of Penn'a	Philadelphia, Pa.
Rev. W. A. Dries	Girardville, Pa.	by Muhlenberg College	Allentown, Pa.
Prof. Harry S. Fleck	Tyrone, Pa.	by Susquehanna University	Selinsgrove, Pa.
N. W. Harter	Springfield, Ohio	by Wittenberg College	Springfield, Ohio.
W. P. Houseal	Columbia, S. C.	by Newberry College	Newberry, S. C.
J. L. Hoffman, M. D.,	Ashland, Pa.	by Susquehanna University	Selinsgrove, Pa.
Miss Mary C. Knauss	Guntur, India	by Wittenberg College	Springfield, Ohio.
Rev. Howard H. Krauss	Berrysburg, Pa.	by Muhlenberg College	Allentown, Pa.
Rev. F. S. Kuntz	Philadelphia, Pa.	by University of Penn'a	Philadelphia, Pa.
Rev. Martin J. Laure	Mediapolis, Iowa	by Augustana College	Rock Island, Ill.
Rev. F. P. Manhart	Selinsgrove, Pa.	by University of Penn'a	Philadelphia, Pa.
Rev. R. B. McGiffin	Pittsburgh, Pa.	by Wittenberg College	Springfield, Ohio.
V. I. McKimm, M.D.	Burnham, Pa.	by Susquehanna University	Selinsgrove, Pa.
Rev. A. P. Meyer	Golden, Ill.	by Capital University	Columbus, Ohio.
G. J. Mueller	Lancaster, Pa.	by Muhlenberg College	Allentown, Pa.
W. E. Pearson	Rock Island, Ill.	by Augustana College	Rock Island, Ill.
Rev. Wm. F. Pfeifer	Baden, Pa.	by Wittenberg College	Springfield, Ohio.
Rev. J. W. B. Schantz	Schwenksville, Pa.	by Muhlenberg College	Allentown, Pa.
John A. S. Schoch	Pittsburgh, Pa.	by Susquehanna University	Selinsgrove, Pa.
Miss Ellen B. Schuff	Guntur, India	by Iowa State College	Iowa City, Ia.
Prof. O. D. Seay	Columbia, S. C.	by Newberry College	Newberry, S. C.
Rev. A. T. W. Steinhaeuser	Allentown, Pa.	by Muhlenberg College	Allentown, Pa.
Rev. L. B. Sterner	Audenreid, Pa.	by Muhlenberg College	Allentown, Pa.
Rev. O. E. Sunday	Espy, Pa.	by Susquehanna University	Selinsgrove, Pa.
Rev. Thos. B. Uber	Oriole, Pa.	by Susquehanna University	Selinsgrove, Pa.

PH. D. = DOCTOR OF PHILOSOPHY.

Rev. H. F. H. Hartelius	Vilas, Kans.	by Bethany College	Lindsborg, Kans.
Rev. W. Jentsch	Pittsburgh, Pa.	by University of Pittsburgh	Pittsburgh, Pa.
Rev. Luther Hess Waring	Washington, D. C.	by Geo. Washington Univ.	Washington, D. C.

LL. D. = DOCTOR OF LAWS.

Rev. J. R. Dimm, D. D.	Selinsgrove, Pa.	by Susquehanna University	Selinsgrove, Pa.

LITT. D. = DOCTOR OF LITERATURE.

Prof. Huber Gray Buehler	Lakeville, Conn.	by Pennsylvania College	Gettysburg, Pa.

SC. D. = DOCTOR OF SCIENCE.

Rev. Sidney E. Bateman, M.D.	Philadelphia, Pa.	by Susquehanna University	Selinsgrove, Pa.
I. Newton Snively, M. D.	Philadelphia, Pa.	by Pennsylvania College	Gettysburg, Pa.

L. H. D. = DOCTOR OF LETTERS.

Prof. Gustav Straubenmiller	New York, N. Y.	by Muhlenberg College	Allentown, Pa.

GENERAL CHURCH BOARDS, ETC.

(Will present others as reported to Editor.)

Abbreviations: G. S., General Synod: G. C., General Council; O. Jt., Joint Synod of Ohio; Bd., Board; Ger., German; U. S. So., United Synod South; Mo. S., Missouri Synod.

Name.	Secretary, &c.	Post-office.	Name.	Secretary, &c.	Post-office.
Parent Education Soc.	Prof.P.M.Biklé, Ph.D	Gettysb'g, Pa	Nat'l Luth. H.for Aged.	Rev. J. T. Huddle .	Wash'ton.D.C.
For. Mis. Board, G. S.	L. B. Wolf, D. D. . .	Balto., Md.	Inner Mis. Com., Mo.S.	Rev. L. Hoelter. . .	Chicago, Ill.
Home Mis.Board,G.S.*	A. S. Hartman, D. D.	Balto., Md.	For. Mis. Com., Mo. S.	Prof. A. L. Graebner.	St Louis, Mo.
Ch. Exten. Board, G. S.	H. H. Weber, D. D.	York, Pa.	Pastors' Fund, G. S. .	J. Eugene Dietterich.	Phila., Pa.
Woman's M. Soc., G.S.	Mary H. Morris. . .	Luth'v'e, Md	Pastors' Family Union.	Rev. Aug. Johnson. .	Monmouth, Ill.
Bd. of Education, G. S.	F. G Gotwald, D. D.	York, Pa .	Min's' Widows' Fund .	Rev. H. Fuehr. . . .	St. Sebald, Ia.
Board of Publication. .	F. P. Manhart, D. D.	Selinsg'e, Pa.	Min'l Aid Soc., G. Ia. .	Mr. H. W. Boerner. .	Iowa City, Ia.
Deaconess Board, G.S.	Chas. E Hay, D. D.	Balto., Md.	Widows' F'd, N. Y. M.	Mr. H. Hauff	N. York, N. Y.
Pub. Board, O. Jt. . .	Rev. J. Sheatsley .	Columbus, O.	Pastors' Aid, N. Y. M.	Pres. of Ministerium .	N. York, N. Y.
Gen. C. Board Pub. . .	S. A. Ziegenfuss,D.D.	Phila., Pa.	W. & Or'n. Fund, O. Jt.		
Lutheran Hist. Society.	Jacob A. Clutz, D. D.	Gettysb'g, Pa	Swed. Min'l Insur. .	Rev. O W. Ferm. .	Sioux City, Ia.
For'n Mis. Com., G. C.	George Drach . . .	Phila., Pa.	Bd. of Swed.Home Mis.	Dr.L.G.Abrahamson	Chicago, Ill.
Home Mis. Com., G. C.	Geo. W. Sandt, D. D.	Phila., Pa.	Bd. of Ger. Home Mis.	Rev. F. Holter. . . .	Brooklyn, N.Y.
Board of Mis. U. So.	R. C. Holland, D. D.	Charl'e, N. C.	Com. Inner Mis'ns,G.S.	V. A. M. Mortensen.	Chicago, Ill.
Home Mis. Bd., O. Jt.	Rev. J. H. Schneider.	Columbus, O.			

* Field Sec'y, Central District, S. J. McDowell, Springfield, O.; Western District, L. P. Ludden, D. D., Lincoln, Neb.

TREASURERS OF BOARDS, ETC.

(Directory for remitting money.)

Treasurer.

The General Synod	George H. Knollenberg	132 South 4th St., Richmond, Ind.
Foreign Missions, General Synod	Henry C. Hines	21 W. Saratoga St., Baltimore, Md.
Home Missions, General Synod	Rev. Jacob A. Clutz, D. D. . . .	Gettysburg, Pa.
Church Extension, General Synod.	H. H. Weber, D. D.	Security Building, York, Pa.
Woman's Missionary Society, General Synod.	Mrs. E. D. Miller	3720 Walnut St., Kansas City, Mo.
Tressler Orphans' Home, General Synod . .	Chas. A. Kunkel.	c. o. Mechanics' Bank, Harrisburg, Pa.
Board of Education, General Synod	William Pore	319 Beatty St., Pittsburgh, Pa.
Pastors' Fund Society, General Synod. . . .	Rev. J. Eugene Dietterich	Glenside, Pa.
National Lutheran Home for the Aged. . . .	Cornelius Eckhardt, A. M.	Care of Evening Star, Washington, D. C.
Deaconess Board.	F. P. Stieff	9 N. Liberty St., Baltimore, Md.
Lutheran Historical Society.	Amos Eckert.	Gettysburg, Pa.

ORPHANS' HOMES, ETC.

(Address Principal or Superintendent.)

Augsburg Home	Missouri Synod .	Baltimore, Md.	Orphans' Home, Boys'.	Pb. C. Synod .	Zelienople, Pa.
Bethania Or. Home . .	Dan. U. Synod.	Waupaca, Wis.	Orphans' Home	Ger. Ia. Synod.	Waverly, Iowa.
Bethany Orphans' Home.	Nova Scotia Syn.	Bridgewater, N. S.	Orphans' Home	Swed.Aug.Syn.	Omaha, Neb.
Bethesda Home . . .	Nor. Fr. Synod .	Willmar, Minn.	Orphans' Home	Hauges Syn. .	Berestord, S. Dak.
Bethlehem Or. Home. .	Missouri Synod .	College Pt., L. I.	Orphans' Home	Mo. Synod . .	San Francisco,Cal.
Bethlehem Or. Asylum .	Missouri Synod .	New Orleans, La.	Orphans' Home.	Ger. Iowa Syn.	Muscatine, Ia.
Child Jesus Or. Home. .	Missouri Synod .	Des Peres, Mo.	Orphans' Home	Ger. Iowa Syn.	Toledo, Ohio.
Concordia Or Home. .	Missouri Synod .	Marwood, Pa.	Orphans' Home	Swed.Aug Svn.	Vasa, Minn.
Children's Friend . . .	Min. of N. Y. .	Jersey City, N. J.	Orphans' Home	Swed.Aug.Syn.	Stanton, Ia.
Children's Friend Soc. .	Missouri Synod .	Wauwatosa, Wis.	Orphans' Home	Swed.Aug.Syn.	Cleburne, Kan.
Children's Mission Home	O. Jt Synod . .	Knoxville, Tenn.	Orphans' Home	Nor. Synod. .	Parkland, Wash.
Dr. M. Luther Or. Home	Missouri Synod .	Indianapolis, Ind.	Orphans' Home	Dan.Ch.in Am.	Elkhorn, Ia.
Dr. M. Luther Or. Home	Missouri Synod .	W. Rox'y, Mass.	Orphans' Home	United Syn. So.	Salem, Va.
Emaus Orphan Home. .	Adjacent Synods.	Middletown, Pa.	Orphans' Home	Pa. Min. . . .	Topton, Pa.
Ev.Luth.Deaf Mute Inst.	Missouri Synod .	N. Detroit, Mich.	Orphans' Home	Nor. U. Synod.	Lake Park, Minn.
Ev. Luth. Or. Home. .	Missouri Synod .	Fremont, Neb.	Orphans' Home	Dan.Ch.in Am.	Chicago, Ill.
Ger. Luth. Or. Asylum.	Missouri Synod .	Addison, Ill.	Orphans' Home	Swed.Aug.Syn.	Avon, Mass.
Good Shepherd Home	Pa. Min.	Allentown, Pa.	Orphans' Home	O. Jt. Synod .	Mars, Pa.
Gustav. Ad. Or. Home .	Swed Aug. Syn.	Jamestown, N. Y.	St.John's Orphan Home.	Min. of N. Y	Buffalo, N. Y.
Home for Orphans . . .	General Council.	Ger., Phila., Pa.	Swed Orphans' Home .	Swed.Aug.Syn.	Andover, Ill.
Homme's Or. Home . .	Nor. U. Synod	Wittenberg, Wis.	Swed. Orphan Home. .	Swed.Aug.Syn.	Joliet, Ill.
Loats Fem. Or. Asylum.	General Synod .	Frederick, Md.	Tabitha Home	General Synod.	Lincoln, Neb.
Lu. H for F.M.&Ep.Ch	Missouri Synod .	Milwaukee, Wis.	Teiler Luth. Orph. . . .	N. in A. Synod.	Teller, Alaska.
Mary and Mar. Or. Home	Nor. Fr. Synod .	Poulsbo, Wash.	Tressler Orphans' Home	General Synod	Loysville, Pa.
M. Luther Or. Home. .	N. in A Synod .	Stoughton, Wis.	United Ch. Or. Home .	Nor. U. Synod.	Beloit, Iowa.
Nachusa Orphanage . .	General Synod .	Nachusa, Ill.	Wartburg Orphan School	Mo. Synod . .	Mt. Vernon, N. Y.
Nor Lu. Children's H .	No Syn. connect.	Chicago, Ill.	Wernle Orphan Home. .	O. Jt. Synod .	Richmond, Ind.
Oesterlen Or. Home . .	General Synod .	Springfield, O.	Wild Rice Or. Home . .	N. in A. Synod.	Twin Valley, Minn.

THEOLOGICAL SEMINARIES.

Name.	Synod	Opened.	Location.	Senior Professor.	Instructors.	Students.
1. Hartwick Seminary	General Synod.	1797	Hartwick Seminary, N. Y.	Rev. Alfred Hiller, D. D.	3	4
2. Theological Seminary of Gen. Synod.	General Synod.	1826	Gettysburg, Pa.	Rev. J. A. Singmaster, D.D.,Pres.	5	44
3. Theol. Dept. Capital Univ.	Joint Synod of Ohio.	1830	Columbus, Ohio.	Rev. F. W. Stellhorn, D. D.	4	42
4. Theological Seminary	United Synod.	1830	Mt. Pleasant, S. C.	Rev. A. G. Voigt, D. D., Dean.	5	14
5. Martin Luther Seminary	Buffalo Synod.	1840	Buffalo, N. Y.	Rev. R. Grabau.	4	12
6. Hamma Divinity School	General Synod.	1845	Springfield, Ohio.	Rev. Chas. G. Heckert, Pres.	5	20
7. Concordia Seminary (German)	Missouri Synod.	1846	St. Louis, Mo.	Rev. Francis Pieper, D. D.	7	285
8. Wartburg Seminary	German Iowa Synod.	1854	Dubuque, Iowa.	Rev. M. Fritschel.	4	59
9. Theol. Dept. Susquehanna Univ.	General Synod.	1858	Selinsgrove, Pa.	Rev. F. P. Manhart, D. D	4	12
10. Theological Seminary	General Council.	1864	Mt. Airy, Philadelphia, Pa.	Rev. H. E. Jacobs, D.D., Dean.	6	51
11. Augustana Seminary (Swed.)	Sw. August. Synod.	1860	Rock Island, Ill.	Rev. N. Forsander, D. D.	4	48
12. Augsburg Theol. Sem.	Lutheran Free Ch. Nor.	1869	Minneapolis, Minn.	Prof. Sven Oftedal.	4	17
13. Practical Concordia Sem.	Missouri Synod.	1873	Springfield, Ill.	Rev. R. Pieper, A. B.	5	128
14. Lutheran Theol. Seminary (German).	Wisconsin Syn. (Ger.).	1876	Wauwatosa, Wis.	Prof. John Schaller.	3	50
15. Luther Seminary	Nor. in America.	1876	St. Paul (Hamline), Minn.	Prof. O. E. Brandt, Dean.	6	52
16. Red Wing Seminary	Hauge's Nor. Synod.	1879	Red Wing, Minn.	Rev. M. G Hanson.	6	21
17. German Lutheran Theol. Sem.	Joint Synod of Ohio.	1884	St. Paul, Minn.	Rev. H. Ernst, D. D.	6	21
18. Trinity Seminary	Dan. U. Synod.	1885	Blair, Neb.	Rev. P. S. Vig.	2	9
19. United Church Seminary	United Nor. L. Ch.	1890	St. Paul, Minn.	Rev. M. O. Boeckman.	9	64
20. Theological Seminary	General Council.	1891	Chicago, Ill.	Rev. R. F. Weidner, D. D., LL.D.	6	45
21. Western Theol. Seminary	General Synod.	1895	Atchison, Kans.	Rev. F. D. Altman, D. D.	2	6
22. Theological Seminary	Danish in America.	1896	Des Moines, Iowa.	Rev. B. Nordentoft.	2	10
23. Suomi Seminary	Finn.-Suomi Synod.	1904	Hancock, Mich.	Rev. J. K. Nikander.	4	6
24. Theol Dept. Immanuel College	Synodical Conference.	1906	Greensboro, N. C.	Rev. N. J. Lakke.	2	5
25. Pacific Ev. Lutheran Seminary	O. Jt. Synod.	1907	Olympia, Wash.	Prof. Wm. Hobberger.	3	25
26. Theological Seminary	General Synod.	....	Guntur, India.	Rev. Isaac Cannaday.	3	17

LUTHERAN DEACONESS HOUSES IN AMERICA.

Name.	*Organ'd*	*Place.*
Diakonissehjem, Nor.	1886	Brooklyn, N. Y.
Mary J. Drexel Home	1888	Philadelphia, Pa.
Deaconess Institute, Nor.	1888	Minneapolis, Minn.
Immanuel Deaconess House, Sw.	1890	Omaha, Neb.
Deaconess Motherhouse, Eng.-Ger.	1891	Milwaukee, Wis.
Deaconess Motherhouse	1895	Baltimore, Md.
Diakonissehjem, Nor. U.	1897	Chicago, Ill.
Bethesda Deaconess Home	1902	St. Paul, Minn.
Eben-Ezer Deaconess Home	1905	Brush, Colo.

HOMES FOR THE AGED, ETC.

(Some of these, it will be seen, are connected with Orphans' Homes, etc.)

Augsburg Home for Aged	Missouri Synod	Baltimore, Md.
Asylum for Aged	General Council	Germant'n, Phila., Pa.
Bethesda Home	Nor. Fr. Synod	Willmar, Minn.
Ev. Luth. Sanitarium	Missouri Synod	Edgewater, Colo.
Feghtly Home	General Synod	Tippecanoe City, O.
Home for Aged	Ohio Joint Synod	Allegheny, Pa.
Home for Aged	Missouri Synod	Monroe, Mich.
Home for Aged	Ohio Joint Synod	Mars, Pa.
Home for Aged	Min. of N. Y.	Buffalo, N. Y.
Home for Aged	Ger. Iowa Synod	Muscatine, Iowa.
Home for Aged	Sw. Aug. Synod	Chisago City, Minn.
Home for Aged	Wis. Synod	Belle Plain, Minn.
Home for Aged	Sw. A. Synod	Madrid, Iowa.
Home for Aged	Ger. Iowa Synod	Toledo, Ohio.
Home for Aged	Pb. C. Synod	Zelienople, Pa.
Homme's Home for Aged	Nor. U. Synod	Wittenberg, Wis.
Luther Hospice	General Council	Philadelphia, Pa.
Luther Hospice	Sw. Aug. Synod	Chicago, Ill.
Luther Hospice	General Council	Pittsburg, Pa.
Luther Hospice	Missouri Synod.	St. Louis, Mo.
Luther Hospice	Nor. Synod	Minneapolis, Minn.
Lutheran Home for Aged	General Council.	Erie, Pa.
Lutheran Home for Aged	Mo. Synod	Wauwatosa, Wis.
Mary J. Drexel Home for Aged.	Min. of Pa.	Philadelphia, Pa.
National Home for Aged	General Synod	Washington, D. C.
Norwegian Home for Aged	N. in A. Synod.	Stoughton, Wis.
Norwegian Old People's Home.	Nor. U. Synod.	Chicago (Norw. Pk.), Ill
Old People's Home	Missouri Synod.	Arlington Heights, Ill.
Old People's Home and Inf.	General Council.	Mt. Vernon, N. Y.
Old People's Home	Danish	Chicago, Ill.
Passavant Mem. for Ep.	Pb. C. Synod	Rochester, Pa.
Salem Home for Aged	Sw. A. Synod	Joliet, Ill.
Salem Hospice	Sw. Aug. Synod.	Chicago, Ill.
St. John's Old Folks' Home	O. Jt. Synod	Springfield, Minn.
Swed. Augustana Home	Sw. Aug. Syn.	Brooklyn, N. Y.
Tabitha Home	General Synod	Lincoln, Neb.
Wartburg Home for Aged	Missouri Synod.	Brooklyn, N. Y.

LUTHERAN HOSPITALS.

Augustana Hospital	Swed. Aug. Syn.	Chicago, Ill.
Bethesda	Nor. U. Synod	Crookston, Minn.
Bethesda Hospital	Swed. Aug. Syn.	St. Paul, Minn.
Charleston Hospital	No. Syn. Con.	Charleston, S. C.
Children's Hosp., M.J. Drexel.	Min. of Pa	Philadelphia, Pa.
Ebenezer	Nor. U. Synod	Madison, Minn.
Ebenezer Mercy Institute	Dan. U. Synod	Brush, Colo.
E. Lutheran Hospital	Missouri Synod	St. Louis, Mo.
Fairview Hospital	Nor. U. Synod	Minneapolis, Minn.
Fort Wayne Luth. Hospital	Missouri Synod	Fort Wayne, Ind.
German Luth. Hospital	Missouri Synod	Sioux City, Iowa.
Good Samaritan Hospital	Nor. U. Synod	Rugby, N. Dak.
Grafton Deaconess Hospital.	Nor. U. Synod	Grafton, N. Dak.
Guntur Hospital	General Synod	Guntur, India.
Hospital		Milwaukee, Wis.
Hospital	Missouri Synod	Springfield, Ill.
Hospital	Nor. Synod	Brooklyn, N. Y.
Hospital	Wis. Synod	La Crosse, Wis.
Immanuel Hospital	Swed. Aug. Syn.	Omaha, Neb.
Immanuel Hospital	Wisconsin Synod.	Mankato, Minn.
Lutheran Hospital	Nor. U. Synod.	Eau Claire, Wis.
Lutheran Hospital	Missouri Synod	Brooklyn, N. Y.
Lutheran Hospital	Missouri Synod	Cleveland, Ohio.
Lutheran Free Infirmary	Private	Washington, D. C.
Northwestern Hospital	Swed. Aug. Syn.	Moorehead, Minn.
Northwood Deaconess Hosp.	Nor. U. Synod	Northwood, N. Dak.
Norwegian Luth. Hospital	Nor. U. Synod	Chicago, Ill.
Passavant Mem. Hospital		Pittsburg, Pa.
Passavant Mem. Hospital		Jacksonville, Ill.
Passavant Mem. Hospital		Chicago, Ill.
St. John's Hospital	Ohio Joint Synod	Springfield, Minn.
St. John's Hospital	Ohio Joint Synod	Allegheny, Pa.
St. Luke's Hospital	Nor. Fr. Synod	Gr. Forks, N. Dak.
St. Luke's Hospital	Nor. U. Synod	Fergus Falls, Minn.
St. Luke's Hospital		Fargo, N. Dak.
St. Olaf Hospital	Nor. U. Synod.	Austin, Minn.
St. Paul's Ger. Luth. Hospital	Ger. Iowa Syn.	St. Paul, Minn.
Swed. Hosp. for Consumptives	Swed. Aug. Syn.	Denver, Colo.
Tabitha Hospital	General Synod	Lincoln, Neb.
Volg Memorial Hospital	N. Y. Min.	Buffalo, N. Y.

YOUNG LADIES' SEMINARIES.

Name.	Location.
Marion Female College	Marion, Va.
Mont Amoena Seminary	Mt. Pleasant, N. C.
Irving Female College	Mechanicsburg, Pa.
Lutheran Ladies' Seminary	Red Wing, Minn.
Elizabeth College	Charlotte, N. C.
Girls' School, Drexel Home	Philadelphia, Pa.

COLLEGES.

Name.	Synod.	Opened.	Location.	President.	Instructors.	Students. Coll. Dept.	Prep. Dept.	Total in all Depts.
1. Pennsylvania College.†	General Synod	1832	Gettysburg, Pa.	Rev. S. Gring Hefelbower, D.D	19	243	66	313
2. Wittenberg College.†	General Synod	1845	Springfield, O.	Rev. C. G. Heckert, D. D.	35	259	167	618
3. Concordia College	Missouri Synod.	1849	Ft. Wayne, Ind	Rev. M. Luecke	11	140	90	230
4. Capital University	Jt. Syn. of Ohio.	1850	Columbus, O.	Rev. L. H. Schuh, Ph. D	11	90	28	160
5. Roanoke College	United Synod	1853	Salem, Va.	Rev. J. A. Morehead, D. D.	20	170	20	190
6. Newberry College	United Synod.	1858	Newberry, S. C.	Rev. J. Henry Harms	14	199	52	251
7. Augustana College.†	Sw. A. Synod	1860	Rock Island, Ill	Prof. Gustav Andreen, Ph.D.	30	141	151	503
8. Luther College	N. in A. Synod.	1861	Decorah, Iowa	Rev. C. K. Preus	14	90	70	160
9. Concordia College	Missouri Synod.	1864	Springfield, Ill.	Rev. R. Pieper, A. B.	5	128	86	214
10. Northwestern Univ'y†.	Wisconsin Syn.	1865	Watertown, Wis	Rev. A. F. Ernst, A. M	12	96	126	283
11. Muhlenberg College	General Council.	1867	Allentown, Pa.	Rev. John A. W. Haas, D.D.	14	122	136	258
12. Wartburg College	German Iowa.	1868	Clinton, Iowa.	Rev. John Fritschel	7	49	31	80
13. Augsburg College	N. Free Church.	1869	Minneapolis, Minn.	Prof. Sven Oftedal	10	48	86	134
14. Carthage College†	General Synod	1870	Carthage, Ill	Rev. H D. Hoover, Ph. D.	16	73	39	126
15. Thiel College†	General Council.	1870	Greenville, Pa.	Rev. C. T. Benze, D. D.	9	40	50	90
16. Gustavus Adolphus Col.†	Sw. A. Synod.	1876	St. Peter, Minn	Rev. P. A. Mattson, Ph. D.	21	103	140	375
17. Red Wing College	Hauges Synod	1879	Red Wing, Minn.	Rev. M. G. Hanson	8	50	101	151
18. Concordia College	Missouri Synod.	1881	Milwaukee, Wis	Rev. M. J. F. Albrecht	8	117	68	185
19. Bethany College.†	Sw. A. Synod	1881	Lindsborg, Kan.	Rev. E. F. Pihlblad, D. D.	40	124	111	896
20. Concordia College†	Missouri English	1882	Conover, N. C.	Rev. G. A. Romoser	5	25	35	60
21. Trinity College	Sw. A. Synod	1884	Round Rock, Tex.	Rev. J. A. Stamline, D. D.	6	. .	35	84
22. Wagner Memorial L. Col.	New York Min.	1885	Rochester, N. Y	Rev. H. D. Kraeling	5	41	. .	41
23. St. Olaf College.†	Nor. U. Synod.	1886	Northfield, Minn.	Rev. J. N. Kildahl	30	200	300	500
24. Watts Memorial College	General Synod	1886	Guntur, India	Rev. L. L. Uhl, D. D.	57	. .	.	984
25. Midland College.†	General Synod	1887	Atchison, Kans.	Rev. M. F. Troxell, D. D.	14	46	56	207
26. Concordia College	Nor. U. Synod	1891	Moorhead, Minn.	Rev. R. Bogstad	22	27	313	340
27. Lenoir College	Tennessee Synod	1891	Hickory, N. C.	Rev. R. L. Fritz, A. M.	15	113	95	208
28. Park Region Lutheran.†	N. in A. Synod.	1892	Fergus Falls, Minn.	Rev. D. G. Ristad	12	. .	190	200
29. St. John's Lutheran Col.	Missouri English	1893	Winfield, Kan.	Rev. A. W. Meyer	6	20	45	88
30. Upsala College	Sw. A. Synod.	1893	Kenilworth, N. J.	Rev. L. H. Beck, Ph. D.	10	23	25	96
31. Jewell College	Hauges Synod	1893	Jewell, Iowa	Rev. N. J. Loehre B. L.	11	150	88	238
32. Concordia College	Missouri English	1894	St. Paul, Minn.	Rev. Th. Buenger	8	39	111	150
33. Susquehanna University	General Synod	1894	Selinsgrove, Pa.	Rev. C. T. Aikens, D. D.	22	87	54	279
34. Grand View College	D. in A. Synod.	1895	Des Moines, Ia.	Rev. B. Nordentoft	13	. .	. .	98
35. Pleasant View Luth. Col.	Nor. U. Synod.	1896	Ottawa, Ill.	Rev. L. A. Vigness	7	. .	148	148
36. Suomi College	Finn.-Suomi Syn	1896	Hancock, Mich.	Rev. J. K. Nikander, D. D.	9	32	33	84
37. Dana College	Dan. U. Synod.	1899	Blair, Neb.	Prof. C. X. Hansen	7	. .	60	70
38. Immanuel College	Syn. Conf.	1902	Greensboro, N. C.	Rev. N. J. Bakke, A. B.	7	75	130	205
39. Califor'ia Concordia Col.	Missouri Synod.	1906	Oakland, Cal.	Prof. H. Jonas	.	. .	.	. .
40. Spokane College	Nor. U. Synod.	1907	Spokane, Wash.	Prof. P. M. Glasoe	15	20	61	182

† Female students admitted.

Most of our Colleges include Preparatory Department.

LUTHERAN IMMIGRANT MISSIONS.

Name.	*Place.*	*Superintendent.*	*Connection.*
Danish Immigrant Mission	193 9th St., Brooklyn, N. Y.	Rev. R. Andersen	D. in A. Synod.
Danish Mission Home	130 Prospect Av., Brooklyn, N. Y	Messrs. Nielsen and Andersen	Dan. U. Synod.
Finnish Seamen's Mission	529 Clinton St., Brooklyn, N.Y.	N. Johansson	Church of Finland.
Immigrant Mission	5 Water Street, N. Y.	Rev. C. M. Westermoe	Nor. U Synod;
Immigrant Mission, German	4 State Street, N. Y	Rev. G. Doering	General Council.
Lutheran Pilgrim House	8 State Street, N. Y.	Rev. O. H. Restin	Missouri Synod.
Nor. Lutheran Immigrant Mission	8 State Street, N. Y.	Rev. E. Petersen	N. in A. Synod.
Norwegian Seamen's Mission	111 Pioneer St. Brooklyn, N.Y.	Rev. Tycho Castberg	Church of Norway.
Philadelphia City Mission	826 S. St. Bernard St.	Rev. J. F. Ohl	Min. of Pa.
Scandinavian Mission Home	252 E. 48th St., New York	A. Rasmussen	Independent.
Scandinavian Sailors' Home	172 Carroll St., Brooklyn, N. Y.	Mr. Hans Osmundsen.	
Scandinavian Seamen's Mission	Galveston, Texas	A. A. Swanlund	Swed. Aug. Synod.
Seamen's Institute	100 N. Front St., Portland, Ore.	Rev. A. Krause	Jt. Syn. of Ohio.
Seamen's Mission	Port of Phila., Pa	Rev. E. C. Metzinthin	Min. of Pa.
Seamen's Mission	Pensacola, Fla	Johs. Helle	Nor. Synod.
Seamen's Mission	64 Hudson St., Hoboken, N. J.	Rev. H. Brueckner	Church of Germany.
Swedish Immigrant Mission	9-11 Henry St., Boston, Mass.	Rev. C. W. Andeer	Sw. Aug. Synod.
Swedish Lutheran Immigrant Home	5 Water Street, N Y	Rev. A. B. Lilja	Sw. Aug. Synod.
Swedish Lutheran Immigrant House	14 Moore Street, N. Y	Mr. Carl Schuch.	Sw. Aug. Synod.

ACADEMIES.

Name.	Synod.	Location.	Name.	Synod.	Location.
Augustana College . . .	Nor. Synod .	Canton, S. Dak.	Luther Norm. School .	Nor. U. Syn.	Madison, Minn.
Bethania High School.	Nor. Fr. Syn.	Everett, Wash.	Luther Norm School .	N. in A Syn.	Sioux Falls, S. D.
Bethany Indian Mis. Sc.	Nor. U. Syn.	Eland, Wis.	Lutheran College . . .	G Ia. Synod.	Eureka, N. Dak.
Beth-Eden Coll'te Ins.	Miss. Synod .	Beth Eden, Miss.	Martin Luther College	G. Ia. Synod.	Sterling, Neb.
Burflat Academy . . .	N. in A. Syn.	Portland, N. D.	Martin Luther College	Minn. Synod.	New Ulm, Minn.
Clifton College	N. in A. Syn.	Clifton, Tex	Minnesota College . .	Sw. A. Syn.	Minneapolis, Minn.
Cœur d' Alene College.	Sw. A. Synod.	Cœur d' Ale'e, Ida	Mt. Pleasant Coll. Inst.	N. C. Synod.	Mt. Pleasant, N. C.
Colburn Academy . . .	Cgo. Synod.	Mulberry, Ind.	North Star College . .	Sw. A. Syn. .	Warren, Minn.
Conc. Pro-Gymnasium. .	Mo. Synod. .	Bronxville, N. Y.	Northwestern College.	Sw. A. Syn. .	Fergus Falls, Minn.
Concordia College . . .	Mo. Synod . .	Portland, Ore,	Nysted High School . .	D. in A. Syn.	Nysted, Neb.
Danebod High School .	D. in A. Syn.	Tyler, Minn.	Pacific Ev. Luth Sem'y	O. Jt. Synod.	Olympia, Wash.
Deaf Mute Institute. .	Mo. Synod.	N. Detroit, Mich.	Pacific Luth Acad. . .	N. in A. Syn.	Parkland, Wash.
Elkhorn College . . .	D. in A. Syn.	Elkhorn, Iowa.	Parochial Teachers' S.	Minn. Synod.	New Ulm, Minn.
Ev. Luth. College . . .	G. Ia. Synod	Brenham, Texas.	Scandinavia Academy .	Nor. U. Syn.	Scandinavia, Wis.
Ev. Luth. High School.	Mo.&Wis.Syn	Milwaukee, Wis.	St. Ansgar Sem. & Inst.	Nor. U. Syn.	St. Ansgar, Iowa.
Glenville Academy . .	General Syn.	Glenville, Pa.	St. Paul's Pro-Gym'n. .	Mo. Synod. .	Concordia, Mo.
Grand Forks College .	N. in A Syn.	Grand Forks, N.D	St. Paul's Seminary . .	O. Jt. Synod .	Hickory, N. C.
Greensburg Seminary. .	Pb. C. Synod.	Greensburg, Pa.	Teachers' Seminary . .	O. Jt. Synod.	Woodville, Ohio.
H. A. Preus Luth. Acad.	N. in A Syn.	Albion, Wis.	Teachers' Seminary . .	Mo. Synod. .	Addison, Ill.
Hartwick Seminary . .	Gen. Synod .	Hart. Sem. N. Y.	Teachers' Seminary . .	Mo. Synod. .	Lincoln, Neb.
Hawkins Chapel Inst. .	S. W. Va.Syn.	Rural Retreat, Va.	Teachers' Seminary . .	Mo. Synod. .	Seward, Neb.
Luther Academy. . . .	N. in A. Syn.	Albert Lea, Minn.	Waldorf College . . .	Nor. U. Syn.	Forest City, Ia.
Luther Academy . . .	Sw. A. Synod.	Wahoo, Neb.	Wartburg Teach. Sem .	Ger. Ia. Syn.	Waverly, Ia.
Luther Academy	O. Jt. Synod.	St. Paul, Minn.	Walther College . . .	Mo Synod . .	St. Louis, Mo.
Luther College	Syn Conf.	New Orleans, La.	Willmar Seminary . . .	N. in A. Syn.	Willmar, Minn.
Luther College	Dan. U. Syn.	Racine, Wis.	Wittenberg Academy .	Nor. & Mo. S.	Wittenberg, Wis.

PERIODICAL PUBLICATIONS.

(*Address Editors.*)

The Luth. Observer. English	Weekly.	Philadelphia, Pa.	The Deaf Lutheran	Monthly.	Milwaukee, Wis.
The Lutheran	"	Philadelphia, Pa.	The Lutheran Herald	"	Waverly, Iowa.
Lutheran Church Visitor . . .	"	Columbia, S. C.	Kansas Young Lutheran. . .	"	Lindsborg, Kans.
The Lutheran Standard	"	Columbus, O.	Nova Scotia Lutheran.	"	Bridgewater, N S
The Lutheran World	"	Springfield, O.	The Lutheran Herald	"	Burlington, Ia.
The Little Ones*	"	Philadelphia, Pa.	Gospel Witness	"	Guntur, India.
Augsburg Lesson Leaf.	"	Philadelphia, Pa.	California Lutheran	"	Greenville, Pa.
Augsburg Intermediate Les. Leaf	"	Philadelphia, Pa.	Lutheran Church Work	"	Philadelphia, Pa.
Augsburg Junior Lesson Leaf. .	"	Philadelphia, Pa.	Lutheran Woman's Work . . .	"	Philadelphia, Pa.
Pictureland Weekly *	"	Philadelphia, Pa.	Inner Mission & Rescue Work Jnl	"	Chicago, Ill.
The Young Lutheran's Comp'n.	"	Rock Island, Ill.	Theological Magazine	Bi-M't'y.	Columbus, O.
Sunday-School Helper	"	Wittenberg, Wis.	The Annals	"	Milwaukee, Wis.
Our Friend	"	Decorah, Ia.	Augsburg Lesson Book	Quarterly.	Philadelphia, Pa.
Young Folks*.	"	Philadelphia, Pa.	Augsburg Intermediate Les. Bk.	"	Philadelphia, Pa
Lutheran Young People* . . .	"	Philadelphia, Pa.	Augsburg Junior Lesson Book .	"	Philadelphia, Pa.
The Children's Companion* . .	"	Minneapolis, Minn.	Augsburg Home Dep't Les. Bk	"	Philadelphia, Pa.
The United Lutheran	"	Minneapolis, Minn.	Augsb'g Beginners' Graded Ser.	"	Philadelphia, Pa.
Our Messenger	"	Wittenberg, Wis.	Augsb'g Primary Graded Series.	"	Philadelphia, Pa.
Lutheran Herald	"	Decorah, Iowa.	Augsb'g Junior Graded Series .	"	Philadelphia, Pa.
Lutheran Witness	Semi-m.	Pittsburg, Pa.	Sunrays	"	Philadelphia, Pa.
Sunbeams	"	Philadelphia, Pa.	Bible Story, for Scholars	"	Philadelphia, Pa.
Sunshine	"	Philadelphia, Pa.	Bible Story, for Teachers . . .	"	Philadelphia, Pa.
The Eastern Lutheran	Monthly.	Hart. Sem'y, N.Y.	Bible Readings	"	Philadelphia, Pa.
Sunshine and Shadow*	"	Greenville, Pa.	Bible History, for Scholars . .	"	Philadelphia, Pa.
Luth. Sunday-School Herald* .	"	Philadelphia, Pa.	Bible History, for Teachers . .	"	Philadelphia, Pa.
The Busy Bee*	"	Philadelphia, Pa.	Bible Geography	"	Philadelphia, Pa.
Lutheran Child's Paper* . . .	"	Columbus, O.	Bible Biography	"	Philadelphia, Pa.
The Children's Friend.* . . .	"	Chicago, Ill.	Bible Teachings	"	Philadelphia, Pa.
Lutheran Guide*	"	Chicago, Ill.	Bible Literature	"	Philadelphia, Pa.
Christian Youth*.	"	Minneapolis, Minn.	Scripture Series, for Scholars .	"	Philadelphia, Pa.
The Olive Leaf *	"	Rock Island, Ill.	Scripture Series, for Teachers .	"	Philadelphia, Pa.
Augsburg S S. Teacher	"	Philadelphia, Pa.	The Primary Teacher	"	Philadelphia, Pa.
The Foreign Missionary . . .	"	Philadelphia, Pa.	Pictureland Quarterly*	"	Philadelphia, Pa.
Sunday-School Lesson Leaves.	"	Philadelphia, Pa.	Quarterly Lesson Leaves	"	Columbus, O.
Little Missionary*	"	Columbus, O	The Home Missionary	"	Greenville, Pa.
The King's Message*	"	Baltimore, Md.	The Lutheran Quarterly	"	Gettysburg, Pa.
The Lutheran Pioneer.	"	St. Louis, Mo.	The Lutheran Church Review .	"	Philadelphia, Pa.
The Young Lutheran	"	Greenville, Pa.	Theological Quarterly	"	St. Louis, Mo.
Orphan Home Echoes.	"	Loysville, Pa.	Augustana Theol. Quarterly . .	"	Rock Island, Ill.
The Theological Monthly . . .	"	St. Louis, Mo.	The Mission Worker.	"	Reading, Pa.
Tidings.	"	Columbia, S. C.	Pocket Lesson Leaf	Yearly	Philadelphia, Pa.
Nachusa Orphanage Tidings .	"	Nachusa, Ill.	Lesson Commentary	"	Philadelphia, Pa.
Young Lutherans' Magazine . .	"	St. Louis, Mo	Luth. Almanac & Year-Book. .	"	Philadelphia, Pa.
Orphans' Home Paper	"	Topton, Pa.	Luth. Church Almanac	"	Philadelphia, Pa.
Luther League Review*	"	New York, N.Y.	Lutheran Almanac	"	Columbus, Ohio.
Primary Lesson Leaves	"	Columbus, O.	Ev. Lutheran Church Almanac.	"	Erie, Pa.

PERIODICAL PUBLICATIONS.—*Continued.*

American Lutheran Almanac	Yearly.	Pittsburg, Pa.	Augustana . . . . . **Swed.**	Weekly.	Rock Island, Ill.
Der Lutherische Herald. **Ger.**	Weekly.	New York, N.Y.	Swedish Lesson Leaves	"	Rock Island, Ill.
Die Luth. Kirchen-Zeitung	"	Columbus, Ohio.	Columbia Semi-Monthly	Semi-m.	Rock Island, Ill.
Kirchen-Blatt	"	Arnprior, Can.	Barnens Tidning	"	Rock Island, Ill.
Kirchlicher Sendbote	"	Allegheny, Pa.	Barn-Vännen *	Monthly.	Rock Island, Ill.
Lutherisches Kirchenblatt	"	Philadelphia, Pa.	Ungdoms-Vännen*	"	Rock Island, Ill.
Lutherischer Zionsbote	"	Chicago, Ill.	Wäktaren	"	Chicago, Ill.
Der Lutheraner	"	St. Louis, Mo.	Luthersk Tidskrift	"	St. Paul, Minn.
Das Kirchenblatt	"	Waverly, Iowa.	Augustana Theol. Quarterly	Quarterly.	Rock Island, Ill.
Zeuge und Anzeiger	"	Boston, Mass.	Textblad för Söndagsskolan	"	Rock Island, Ill.
Evang. Luth. Gemeindeblatt	"	Milwaukee, Wis.	Korsbaneret	Yearly.	Rock Island, Ill.
Der Lutherische Pionier	Semi-m.	Seattle, Wash.	Prairieblomman	"	Rock Island, Ill.
Siloah	Monthly.	Philadelphia, Pa.	Almanack	"	Rock Island, Ill.
Evang. Luth. Blätter	"	New Orleans, La.	Lutheraneren . . . . **Nor.**	Weekly.	Minneap's, Min.
Missionsbote*	"	Philadelphia, Pa.	For Gammel og Ung	"	Wittenberg, Wis.
Der Sonntagsgast*	"	New York, N.Y.	Luthersk Börne-Blad *	"	Minneap's, Min.
Die Wachende Kirche	"	Buffalo, N. Y.	Afholds-Vennen	"	Ottawa, Ill.
Jugendbote	"	Chicago, Ill.	Lutherske Missionaer	"	Poulsbo, Wash.
Lehre und Wehre	"	St. Louis, Mo.	Pacific Herold	"	Parkland, Wash.
Der Jugend-Freund*	"	Allentown, Pa.	Folkebladet	"	Minneap's, Min.
Luth. Kinder u. Jugend Blatt	"	St. Louis, Mo.	Illustrered Familieblad*	"	Decorah, Ia.
Lutherische Friedensbote	"	San Francisco, Cal.	Ev. Luth. Kirketidende	"	Decorah, Ia.
Missions-Taube	"	St. Louis, Mo.	Börne-Blad	"	Decorah, Ia.
Synodal Freund	"	Saginaw, Mich.	Söndagsskole Bladet	"	Wittenberg, Wis.
Hülfsbuch für S. S. Lehrer	"	Philadelphia, Pa.	Börnevennen*	"	St. Paul, Minn.
Kinder-Blättchen*	"	Philadelphia, Pa.	Missionsfortællinger	Semi-m.	Decorah, Ia.
Der Deakonissen Freund	"	Philadelphia, Pa.	Budbäreren	"	Red Wing, Minn.
Kinderfreude*	"	Columbus, O.	Ungdommens Ven	"	Minneap's, Min.
Kinderfreude*	"	Milwaukee, Wis.	Den Forenede Kirkes Missionsb.	"	Minneap's, Min.
Kirchen u. Waisenbote	"	Pittsburg, Pa.	Luthersk Sendebud	"	Jersey City, N.J.
Der Treue Zeuge	"	La Grange, Tex.	Haugianeren	"	St. Paul, Minn.
Ev. Luth. Schulblatt	"	St. Louis, Mo.	Den Kristelige Logmand	Monthly.	De Forest, Wis.
Fuer die Kleinen	"	St. Louis, Mo.	Chicago Lutheran	"	Chicago, Ill.
Mag. Ev. Luth. Homiletik	"	St. Louis, Mo.	Gasseren	"	Minneap's, Min.
Luth. Kranken u. Waisenfreund.	"	St. Louis, Mo.	Santhal Missionæren	"	Minneap's, Min.
Illustrirte Jugendblaetter*	"	Reading, Pa.	Indremissionaeren	Bi-M't'y.	La Crosse, Wis.
Jugendblatt	"	Waverly, Iowa.	Theologisk Tidskrift	Quarterly.	Decorah, Ia.
Der Anstaltsbote	"	Muscatine, Ia.	Waisenhus-Kalender	Yearly.	Wittenberg, Wis.
Lutherische Botschafter	"	Oakland, Cal.	Folke-Kalender	"	Minneap's, Min.
Der Missourier	"	Buffalo, N. Y.	Dansk Luthersk Kirkeb. **Dan.**	Weekly.	Blair, Neb.
Synodal-Bote	"	Edmonton, Can.	Boernebladet	"	Cedar Falls, Ia.
Der Bekenner	"	Erie, Pa.	Dannevirke	"	Blair, Neb.
Gemeinde-Bote	"	Winnipeg, Can.	Kirkelig Samler	"	Cedar Falls, Ia.
Evang. Luth. Schulzeitung	Bi-M't'y.	New Ulm, Minn.	Danskeren	Semi-m.	Blair, Neb.
Kirchliche Zeitschrift	"	Dubuque, Iowa.	Böerne-Vennen*	"	Cedar Falls, Ia.
Theologische Zeitblätter	"	Columbus, Ohio.	Unges Bladi Am.	"	Blair, Neb.
Sonntags-Schul Leitfaden	Quarterly.	Burlington, Ia.	Kennarinn . . . . . **Ice.**	Monthly.	Winnipeg, Can.
Der Sprechsaal	"	Burlington, Ia.	Sameiningin	"	Winnipeg, Can.
Ev. Luth. Kirchenglocke	"	Milwaukee, Wis.	Aldamot	Yearly.	Winnipeg, Can.
Ev. Luth. Krankentrost	"	Milwaukee, Wis.	Paimen Sanomia . . . **Finn.**	Weekly.	Hancock, Mich.
Lektionsblaetter	"	Philadelphia, Pa.	Lasten Lehti	Monthly.	Hancock, Mich.
Zionsbote Kalender	Yearly.	Chicago, Ill.	Finnish Lutheran	"	Braddock, Pa.
Evan. Lutherischer Kalender	"	Philadelphia, Pa.	Amerikansky Evan. . . **Slav.**	"	Marinette, Wis.
Amerikanischer Kalender	"	St. Louis, Mo.	Slov. Cirk. Listy	"	Freeland, Pa.
Kalender	"	Milwaukee, Wis.	Svestok Whittness	Semi-m.	Allegheny, Pa.
Wartburg-Kalender	"	Waverly, Ia.	Journal Lutherein. **French.**	Monthly.	Dexter, Iowa.
Statistisches Jahrbuch	"	St. Louis, Mo.	Amerikas Westnesis. . . **Let.**	Semi-m.	Boston, Mass.
Ev. Lutherischer Kalender	"	Columbus, Ohio.	Amerika Esti Postimees . **Est.**	Monthly.	New York, N.Y.

Whole number of Periodical Publications 207

* Illustrated. Some papers for adults also now use occasional pictorial illustrations.

LIFE'S CALENDAR.

Off goes another leaf! We tear it away, and put it in the waste-basket. We have no more use for the dates of the days that are past. And is that true also of our lives? Have the days been such that there is nothing farther for them than to be torn off and put in the waste-basket at the end of the month? Or is there an eternal quality in them? Have we put something into them such that they shall be cherished and kept, if not on earth—then in heaven?—like one of those calendars which have on them, with the passing date, some great word of poet or prophet, which comes as a message to us, so that we do not cast the leaf away, but save it, put it in our scrap-book, or perhaps in our pocket-book. That passing day has a living word. Such should be our lives.—*Sunday-School Times.*

LONGEST RAILROAD.

The longest railroad in the world (6,400 miles), that from Alexandria to Cape Town, will be completed in about four years. The engineers on the construction work are German, American and English. The workmen are natives, who are of muscular build and very strong. A through train from Berlin or Paris will reach Cape Town in ten or eleven days. The world is getting smaller all the time, and the people just the other way, *i. e.*, in their own estimation.

CLERICAL REGISTER.

List of Names and Post Office Addresses of Lutheran Ministers in the United States, Canada, etc.

A * is prefixed to the names of ministers in the **General Synod.** The District Synod of each minister is indicated by an abbreviation. Where a name is followed by (n. s.), the meaning is, belongs to *no Synod.* Where the noting (*P. Emer.*) appears, it stands for Pastor Emeritus; being honorarily retained in the relation of pastor; (*Prof. Emer.*) indicates one who has been honored with a vote of Professor Emeritus on retirement; and (*ret.*) means *Retired.* This publication will aim at appending to names special literary or honorary degrees *only* when well known, or properly attested, as having been conferred by legally authorized institutions of learning. Any persons desiring to use our invention of abbreviations for designating synodical connection, will please confer.

☞Ministers and others are respectfully requested to advise the Editor of this Almanac and Year-Book of any errors or omissions they may discover in the following list. Secretaries of Synods will favor us by printing in their minutes the *given* names of ministers.

ALPHABETICAL KEY TO THE ABBREVIATIONS OF SYNODS.

Al.	Alleghany.	Im.	Immanuel.	O. Dis.	Ohio English District.
Buf.	Buffalo.	Kan.	Kansas.	O. Jt.	Ohio Joint Synod.
Cal.	California.	Manit.	Manitoba, Ger.	Ol. B.	Olive Branch.
Can.	Canada.	Md.	Maryland.	Pac.	Pacific.
C. Can.	Central Canada.	Mia.	Miami.	Pa.	Pennsylvania.
C. Ill.	Central Illinois.	Mich.	Michigan.	Pb. C.	Pittsburg—Gen.Council.
C. Pa.	Central Pennsylvania.	Minn.	Minnesota.	Pb. S.	Pittsburg—Gen. Synod.
Cgo.	Chicago.	Miss.	Mississippi.	R. Mtn.	Rocky Mountain.
D. in A.	Danish in America.	Mo.	Missouri.	Slov.	Slovak.
Dan. U.	Danish United L. Ch.	Mo. E.	Missouri, English.	S. C.	South Carolina.
D. Neb.	District Synod of Nebraska.	Neb.	Nebraska.	S. Ill.	Southern Illinois.
E. O.	East Ohio.	N. Ill.	Northern Illinois,	S.W. Va.	South-Western Virginia.
E. Pa.	East Pennsylvania.	N. Ind.	Northern Indiana.	Sw. A.	Swedish Augustana.
Eng. N. W.	English of North-West.	N. C.	North Carolina.	Sus.	Susquehanna.
Finn.	Finnish Suomi.	N.Y.&N.E.	New York & New England.	Tn.	Tennessee.
Ga.	Georgia.	N. Y.	New York—Gen. Council.	Tex.	Texas.
G. Ia.	German Iowa.	N. Yk.	New York—Gen. Synod.	Va.	Virginia.
G. Neb.	German Nebraska.	N. in A.	Norwegian in America.	Wart.	Wartburg.
Hau.	Hauges.	Nor. U.	Norwegian United.	W. Pa.	West Pennsylvania.
Hol.	Holston.	Nor. Ei.	Norwegian Eielsen's.	Wis.	Wisconsin.
Ice.	Icelandic.	Nor. Fr.	Norwegian Free Ch.	Wit.	Wittenberg.
Ia.	Iowa.	N. S.	Nova Scotia.		

Aaberg, J C, 1320 9th st, Marinette, Wis. D in A.
Aaberg, L K, Beldenville, Wis. Nor U.
Aaberg, N C, 52 Highland st, Roxbury, Mass. Dan U.
Aaberg, M K, Madison, Lake co, S Dak. Nor U.
Aaberg, Ole H, Parkland, Wash. N in A.
Aandahl, E, Wist, S Dak. Nor Fr.
Aanestad, H, Garretson, S Dak. N in A.
Aanestad, H M, Carpio, N Dak. N in A.
Aarnes, S H, Sacred Heart, Minn. N in A.
Aarrestad, T T, Morris,Ill. Nor U.
Aarthun, J, Milton, N Dak. Nor U.
Aas, Elias, Northwood, N. Dak. Nor Fr.
Aasan, H P, Story City, Iowa. N in A.
Aasen, A O, Belview, Minn. N in A.
Aasen, O A, Hallock, Minn. Nor Fr.
Aasgaard, J A, De Forest, Wis. Nor U.
Aastad, I T, Thief River Falls, Minn. N in A.
Abbetmeyer, C, St Paul, Minn. Mo
Abel, C, Mount Olive, Macoupin co, Ill. Mo.
Abelmann, H, R R No 2, Elgin, Minn. Wis.
Abelmann, J H, Zeeland, N Dak. Minn.
*Aberly, John, D D, 1643 N 60th st, Philadelphia, Pa. W Pa.
Abicht, Fred W, 317 Jay st, Detroit, Mich. O Jt.
Abraham, M F, R R No 1, Arlington, Minn. Mo.
Abrahamson, L G, DD, 4502 7th av, Rock Island, Ill. Sw A.
Abs, J C, Hancock, Minn. O Jt.
Achenbach, L, 6634 Colorado av, St Louis, Mo. Mo.
Achilles, I, 412 Germania Life Bldg, St Paul, Minn. (n. s.)
Ackermann, Prof A, New Ulm, Minn. Minn.
Ackermann, Carl, Ph D, Columbus, Ohio. O Jt.
Ackermann, P, R R No 2, Hawkeye, Iowa. G Ia.
Ackermann, R C, Milwaukee, Wis. G Ia.
Ackler, H H, Peru, Hardy co, W Va. O Jt.
Acsell, R P, Savonburg, Kan Sw A.
Adam, M, 2821 "S" st, So. Omaha, Neb. Mo.
*Adams, Samuel S, Woodlawn, Wheeling, W Va. Wit.
Adascheck, G, Cumberland, Wis. Wis.
Adel, J C, Optima, Beaver co, Okla. Mo.
Adelberg, Prof R, D D, 556 18th st, Milwaukee, Wis. Wis.
Aderholdt, O W, Toms Brook, Va. Tn.
Adix, H L, R R No 4, Waterloo, Iowa G Ia.
Adix, Joh F, Jubilee, Iowa. G Ia.
Adix, W J F, R R No 3, Dows, Iowa. G Ia.
Adolf, G, Hosmer, S Dak. G Ia.
Adriansen, J F, Cromwell, Wash. Hau.
Aeppler, Carl, Alma, Wis. Wis.
Affeld, Aug, Turtle Lake, N Dak. O Jt.
Affeldt, C A, R R No 1, Waltham, Minn. Mo.
Agather, A, Sauk Rapids, Minn. Mo.
*Ahl, A W, Herkimer, N Y. N Yk.
Ahl, E, Dickinson, N Dak. O Jt.
Ahl, W D, Oshkosh, Wis. O Jt.
Ahlin, John F, Osage City, Kans. Sw A.
Ahlquist A A, Montclair, N J. Sw A.
Ahlquist, L P, Wilcox, Pa. Sw A.
Ahner, G E (*P Emer*), Kirkwood, Saint Louis co, Mo. Mo.
*Ahrens, E Th, Bennington, Neb. G Neb.
Ahrens, F C, Lena, Ill. Mo.
*Aikens, Charles T, D D, Selinsgrove, Pa. C Pa.
Akre, J J, Estherville, Iowa. Nor U.
Akre, O J, Velva, N Dak. N in A.
Albers, Ch, R R No 2, Navasota, Texas. Mo.
Albert, A, R R No 1, Elma, Howard co, Iowa. G Ia.
*Albert, Chas S, D D, 831 N 63d st, Philadelphia, Pa. Md.
Albert, R A, Hicksville, Ohio. Cgo.
Albert, Th C, 713 Mary st, Peoria, Ill. G Ia.
Albert, Victor, 1224 Cummings av, Superior, Wis. G Ia.
*Alberthus, Pearson J, 1109 Webster st, Ft Wayne, Ind. N Ind.
Albohm, J H, Orange, N J. Mo.
Albrecht, C, R R No 1, Waterville, Minn. Mo.
Albrecht, Chr, Hutchinson, Minn. Minn.
Albrecht, Prof C J, New Ulm, Brown co, Minn. Minn.
Albrecht, Ed, 851 25th st, Milwaukee, Wis. Mo.
Albrecht, E H, Arnheim, Ohio. O Jt.

Albrecht, Franz, Sanborn, Iowa. Mo.
Albrecht, G, Renville, Minn. Minn.
Albrecht, Gust, Holland, Minn. Minn.
Albrecht, G W, R R No 1, Osceola, Wis. Wis.
*Albrecht, Geo, Ph D (miss'y), Rentachintala, India. Md.
Albrecht, H J, Gilead, Neb. O Jt.
Albrecht, Im. F, Fairfax, Minn. Minn.
Albrecht, J E, Jenera, Ohio. O Jt.
Albrecht, Prof M J F, Milwaukee, Wis. Mo.
Albrecht, Theo, Crivitz, Wis. Wis.
Albrecht, Walter, Hubbell, Mich. Mo.
Albrecht, W G, Lannon, Wis. Wis.
Albrecht, Wm, White, S Dak. Minn.
Alexis, J N, Skanee, Mich. Sw A.
Alford, F A, Falconer, N Y. Sw A.
Alfsen, Adolf O, R R No 4, Manitowoc, Wis. N in A.
Alfson, Edward F, Bismarck, N Dak. Sw A.
*Allbeck, M M, 140 Church st, Monongahela, Pa. Pb S.
*Alleman, Benj F, D D, 233 W. Ches. st, Lancaster, Pa. E Pa.
*Alleman, H C, D D, 1702 Oxford st, Phila., Pa. E Pa.
*Allen, G K, Hooversville, Pa. Al.
Allen, Prof Hans, Red Wing, Minn. N in A.
*Allenbach, C R, West Milton, Pa. C Pa.
Allenbach, G, 2044 G st, Lincoln, Neb. Mo.
Allgeier, J, Glasford, Ill. G Ia.
Allwardt, C F W, 212 S Front st, Hamilton, Ohio. O Jt.
Allwardt, H A, D D, R R No 2, Watertown, Wis. O Jt.
Allwardt, J J, Galion, Ohio. O Jt.
Alm, Jonas, Fosston, Minn. Sw A.
Almen, C O T, Iron Mountain. Mich. Sw A.
Almen, L G, St Peter, Minn. Sw A.
Almendinger, F W, 750 E st, N E, Washington, D C. O Jt.
Almer, A F, 495 North st, St Paul, Minn. Sw A.
Almer, N A, Isanti, Minn. Sw A.
Almquist, J N, Hopkins, Minn. Sw A.
Almstedt, A, Granite City, Ill. Mo.
Alpers, Chr, Winnebago City, Blue Earth co, Minn. (n. s.)
Alpers, F, Caroline, Shawano co, Wis. O Jt.
Althof, C, Welga, Ill. O Jt.
Althoff, Carl H, R R No 3, Gibsonburg, Ohio. O Jt.
*Altman, Prof F D, D D, 837 S 4th st, Atchison, Kan. Kan.
Altpeter, Peter, 523 Eagle st, Buffalo, N Y. N Y & N E.
Altpeter, S Dexter, Minn. G Ia.
Ambacher, J C, Granite City, Ill. Mo.
Amble, Ole, Gowen, Montcalm co, Mich. Nor U.
Amdalsrud, O, Hayward, Minn. N in A.
Amend, H, Jasper, Pipestone co, Minn. Mo.
Amend, Herm, Jonesville, S Dak. Mo.
*Amick, G W W, Fort Madison, Iowa. Ia.
Amschler, J G, Natrona, Allegheny co, Pa. Pb C.
Amstein, Adolf, Charter Oak, Crawford co, Iowa. Mo.
Amstein, R, R R No 1, Ida Grove, Iowa. Mo.
Amundsen, Carl, Nymore, Minn. Nor Fr.
Anda, A C, 396 Potomac av, Chicago, Ill. Cgo.
Andeer, C W, Sheyenne, N Dak. Sw A.
Ander, Anders G, Salem, McCook Co, S Dak. Sw A.
Ander, Th N, R R No 6, Rockdale, Tex. Tex.
Andersen, Anton M, Blair, Neb. Dan U.
Andersen, A V, 133 E 93rd st, New York, N Y. D in A.
Andersen, Chr, 610 24th av, Minneapolis, Minn. N in A.
Andersen, E R, Fremont, Neb. Dan U.
Andersen, F, Rolfe, Iowa. Dan U.
Andersen, J N, Willmar, Minn. N in A.
Andersen, Ole K, Fort Ransom, S Dak Nor U.
Andersen, Rasmus, 193 Ninth st, Brooklyn, N Y. D in A.
Andersen, R, La Crosse, Wis. Nor U.
Anderson, Abel, Montevideo, Minn. N in A.
Anderson, Adolphe, Dubois, Pa. Sw A.
Anderson, A C, Ashtabula, Ohio. Sw A.
Anderson, And J, Ludington, Mich. Sw A.
Anderson, A P G (miss'y), Bayamon, Porto Rico. Sw A.
Anderson, A V, Missoula, Mont. Sw A.
Anderson, Bersvend, Bardo, Alberta, Can. Hau.
Anderson, C E, Kansas City, Kans. Sw A.
Anderson, Erland, Altona, Ill. Sw A.
Anderson, D N, R R No 5, York, Neb. Sw A.
Anderson, D R (miss'y), Fancheng, China. Hau.
Anderson, E A, Taylor, Jackson co, Wis. Nor Ei.
Anderson, E E T, 7503 Wade Park av, Cleveland, O. Sw A.
Anderson, Fr N, Olsburg, Kan. Sw A.
Anderson, Gustaf, 555 N Main st, Wilkesbarre, Pa. Sw A.
Anderson, G A, D D, R R No 4, Mt Vernon, Wash. Sw A.
Anderson, J, Red Wing, Minn. Minn.

Anderson, J Alf, Brocton, Mass. Sw A.
Anderson, Joseph A, 710 Carrol st, Boone, Iowa. Sw A.
Anderson, M, Madison, S Dak. Nor U.
Anderson, M B, Bowville, Alta, Can. Nor U.
Anderson, Otto M, Im Hospital, Omaha, Neb. Sw A.
Anderson, Robt (miss'y), Fancheng, China. Hau.
Anderson, Sw, Avoca, Murray co, Minn. Sw A.
Anderson, W P A, South Manchester, Conn. Sw A.
Andre, A, 10141 Ave L, Chicago, Ill. Sw A.
Andreasen, Matthias N, Waupaca, Wis. Dan U.
Andreasson, I, Moscow, Idaho. Nor U.
Andreea, J, R R No 1, Worden, Ill. Mo.
Andree, Th, R R No 15, Cabot, Pa. Mo.
Andreen, Alexis, Salina, Kans. Sw A.
Andreen, G A, Rock Island, Ill. Sw A.
Andreen, Philip, DD, 208 Dolores st, San Francisco, Cal. SwA.
Andren, M Th, Funk, Phelps co, Neb. Sw A.
Andres, Louis, Waltz, Mich. Mo.
Andres, P, R R No 5, Bay City, Mich. Mo.
Andres, Th, Flint, Mich. Mo.
Andres, Wm J, Bath, Northampton co, Pa. Pa.
Andresen, O, Red Wing, Minn. Hau.
Andrews, O J, 447 Main st, Ansonia, Conn. Sw A.
Anker, Prof Kr, Elk Horn, Iowa. Dan U.
*Anschutz, Chas W, Ardmore, Pa. E Pa.
Anseen, N P, Oakland, Cal. Sw A.
Ansorge, B J, 2728 Miami st, St Louis, Mo. Mo.
Ansorge, J M, Manning, Iowa. Mo.
*Anstadt, Henry, Gettysburg, Pa. W Pa.
*Anstadt, William W, 1907 Cayuga st, Philadelphia, Pa. E Pa.
Apfelbach, F, R R No 3, Chapel Hill, Tex. G Ia.
Appel, A R, Grantville, Pa. Pa.
Appel, G J, Hector, Minn. O Jt.
Appel, Hans, Holloway, Minn. O Jt.
Appel, J, Hamler, Ohio. G Ia.
Appel, J, New Fountain, Tex. G Ia.
Appel, J G, Springfield, Brown co, Minn. O Jt.
Appell, Alfred, Austin, Tex. Sw A.
Apple, Benj F, Stroudsburg, Monroe co, Pa. Pa.
*Apple, Ulysses E, Red Lion, Pa. W Pa.
Arbaugh, A H, 6552 Justine st, Chicago, Ill. Cgo.
Ardahl, Otto H, Balaton, Minn. Sw A.
Arendt, A, Doylestown, Wis. Wis.
Arendt, Max W, Desboro, Ont, Can. Can.
Arevik, J O, Silverton, Oreg. Nor Fr.
Arkebauer, George W, Hulda, Mo. Mo.
*Armstrong, C H, Ph D, Santa Barbara, Cal. Cal.
Arndt, Al, Beaver Dam, Wis. Wis.
Arndt, Prof E L, St Paul, Minn. Mo.
Arndt, H, Walsh, Alta, Can. Mo.
Arndt, Theo, Lydia, Kan. Mo.
Arndt, W, 415 Dolman st, St Joseph, Mo. Mo.
Arndt, Wm G T, Webster, Monroe co, N Y. N Y.
Arnholt, W E, Junction City, Ohio. O Jt.
*Arnold, C E (T Sem), Gettysburg, Pa. W Pa.
Arnold, F, Silver Creek, Chautauqua co, N Y. Mo.
Arnstad, P G, Tobacco Garden, N Dak. Hau.
*Aroh, H C, Stone Church, Pa. E Pa.
Aron, J, Hoskins, Neb. D Neb.
Arps, Rudolph T A, (miss'y) Rajahmundry, India. Pa.
Arthur, O J, Gibbons, Minn. Sw A.
Artz, W Z, Turbotville, Pa. Pa.
Arvesen, N, St Olaf, Iowa. Nor U.
Asal, W, Reed City, Osceola co, Mich. O Jt.
Aschim, I G, Berthold, N Dak. Hau.
Ash, F W, Zelienople, Pa. O Dis.
Ash, Jacob, Doylestown, Ohio. O Dis.
Ashby, M A, Shenandoah, Va. Tn.
Askeland, N, Maxwell, Cal. Nor U.
Askevold, B, Ossian, Iowa. N in A.
Aslev, P E, Lemont, Ill. Sw A.
*Asper, John U, Lemasters, Pa. W Pa.
*Athenstaedt, F, Emerson, Neb G Neb.
*Atkin, Robert, Braceville, Ohio. E O.
Atrops, H, Olympia, Wash. Mo.
Aubol, Carl O, Big Lake, Minn. Nor U.
*Aue, Carl G, Evansville, Ind. Ol B.
Auerswald, C H, Wrightstown, Wis. Wis.
*Aughey, Prof Sam'l, Ph D, LL D, Spokane, Wash. Neb.
Augustin, A F, Eau Claire, Wis. G Ia.
*Augustine, Isaac N, Grand Island, Neb. Neb.
Aulich, E, (*P Emer*) Grimes, Polk co, Iowa. Mo.
Aull, W B, China Grove, N C. N C.

Aune, A, White Earth, N Dak. Hau.
*Aurand, Chas M, D D, 2117 8th av, Altoona, Pa. Al.
*Aurand, F, Mifflinburg, Union co, Pa. C Pa.
Aurelius, J P, Fremont, Kan. Sw A.
Austad, T J, 513 6th av E, Duluth, Minn. Hau.
Austin, J, Leesville, S C. S C.
Austvold, E D, cor. Idaho & 12th sts, Helena, Mont. N in A.
Ave-Lallemant, F, Schleisingerville, Wis. Wis.
Ave-Lallemant, R, 515 27th st, S, Tacoma, Wash. Wis.
Ave-Lallemont, Rob, Rolling Stone, Minn. Wis.
Axe, John McC, Ringgold, Pa. Pb C.
Axness, M N, Whitehall, Mich. Nor U.
Azoo, G (miss'y), Julamerk, Turkey. Sw A.

Baade, M C, R R No 23, Jonesville, Ind. Mo.
Baalson, H E, Silvana, Wash. N in A.
Bacher, Wm F, 1660 Ashland av, St Paul, Minn. Eng N W.
Bachaus, Prof J L, Addison, Du Page co, Ill. Mo.
Bachofer, A, Dushore, Pa. Pa.
Bachman, Charles W, 1431 S High st, Columbus, Ohio. O Jt.
Bachmann, C, Naper, Neb. G Ia.
Bachmann, Ernest F, 2100 S College av, Phila, Pa. Pa.
Bachmann, H H, Marshallville, Ohio. O Dis.
Bachman, W H, McZena, Ohio. O Jt.
Backhus, Theo, Banning, Cal. Mo.
Backstrom, C L, Laurens, Iowa. Sw A.
Baderschneider, A, Marine City, Mich. G Ia.
*Badger, R M, 923 Elk st, Beatrice, Neb. Neb.
Bading, John, 544 4th st, Milwaukee, Wis. Wis.
Badke, J, Auburn, Ont, Can. Can.
Baebenroth, A, 463 3d av, Milwaukee, Wis. Wis.
Baeck, J, Box 642, Hancock, Mich. Finn.
Baeder, W, 1436 S 9th st, Lincoln, Neb. Mo.
Baehnisch, Paul, Gretna, Man, Can. Manit.
Baehre, R, 315 Fenimore st, Brooklyn, N Y. Mo E.
Baepler, Prof Andrew, Concordia, Mo. Mo.
Baepler, Chas, Sedalia, Mo. Mo.
Baer, Carl, Roslindale, Boston, Mass. Mo.
Baermann, J G, Ramona, S. Dak. G Ia.
Baese, E, R R No 3, Ava, Jackson co, Ill. Mo.
Baetke, Carl, Calgary, Can. G Ia.
Baetke, W, Boyden, Sioux co, Iowa. G Ia.
Baetz, G A, Woodhaven, L I., N Y. N Y.
*Bahr, A, Pierce, Neb. G Neb.
*Bahr, Frederick, Lena, Stephenson co, Ill. Wart.
Bahr, O, R R No 2, Lincoln, Texas. Mo.
Bailey, E R, Fort Jennings, Ohio. O Jt.
Bailey, Hugh E, Eggleston, Va. S W Va.
Bailey, J M, 6046 Chicago av, Oak Park, Ill. Mo E.
*Bair, D U, Ph D, 117 W 13th av, Homestead, Pa. Pb S.
Baird, S, Tacoma, Wash. Pac.
Baisler, P E, 573 Maryland st, Winnipeg, Can. Eng N W.
*Baker, A W, Chatham, N Y. N Yk.
*Baker, Charles W, 326 N Vernon st, Princeton, Ill. N Ill.
Baker, Prof Edward L, Greenville, Pa. Pb C.
Baker, Isaac O, 62 Rhode Island av, NW, Washington, DC. Pa.
*Baker, Joseph B, Gettysburg, Pa. C Pa.
Baker, L J, Latrobe, Pa. Pb C.
Bakke, Nils J, Greensboro, N C. Mo.
Bakke, O M, Battle Lake, Minn Nor Fr.
Bakke, T M, R R No 25, Waterford, Wis. Nor U.
Bakken, G H, Soldier, Iowa. Nor U.
Bakken, K G, Decorah, Iowa. Nor U.
Bale, J E, Glenwood, Pope co, Minn. N in A.
Balent, Theo, 1921 S 9th st, St Louis, Mo. Slov.
*Ball, Jesse W, Ph D, 1175 W 37th st, Los Angeles, Cal. Cal.
Ballentine, Sidney C, Leesville, S C. S C.
Ballestad, E, Walcott, N Dak. N in A.
Ballod, J, San Mateo, Cal. Mo.
*Baltzly, Oliver D, Ph D, Mansfield, Ohio. Wit.
Bambam, C Franz, 250 Doat st, Buffalo, N Y. N Y.
Bangerter, Ernst, Mitchell, Neb Mo.
*Bannen, Hugh M, D D, Rockford, Ill. N Ill.
*Bannen, Robert G, D D, South Williamsport, Pa. Sus.
Bar, C A, Cokato, Minn. Sw A.
Barb, J E, Hickory, N C. O Jt.
*Barb, John H, D D, Hughesville, Pa. Sus.
Bardon, P J, Everett, Wash. Nor Fr.
*Bare, Will F, 111 E 7th av, Conshohocken, Pa. E Pa.
*Barkley, W W, 4539 Arco av, St Louis, Mo. C Ill.
Barkow, E (*P Emer*), Santa Ana, Cal. G Ia.
Barkow, E, Jr, Swanville, Minn. G Ia.
Barkow, John, R R No 1, Lockport, N Y. Mo.

Barner, Robert, Rochester, Pa. Pb C.
*Barnes, J M, Grainfield, Kans. C Ill.
*Barnett, C W (T Sem), Gettysburg, Pa. W Pa.
*Barnett, J N, Winfred, Lake co, S Dak. Wit.
*Barnett, Wm Frame, Chadwick, Ill. N Ill.
Barr, Wm Penn, Weatherly, Pa. Pa
Barre, H H W, R R No 2, Oshkosh, Wis. O Jt.
*Barringer, Russel, R R No 2, Fort Plain, N Y. N Yk.
Barrington, J E, Ogden, Utah. Sw A.
Barron, A C, Merrill, Wis. Nor U.
*Barry, D R P, Hartleton, Pa. C Pa.
*Barry, F W, Bellefonte, Pa. C Pa.
Barstad, B K, Dawson, Minn. Hau.
Bartell, J H, Byron Centre, N Y. Buf.
Bartels, Prof A, Clinton, Iowa. G Ia.
Bartels, H, 3736 Morganford st, St Louis, Mo. Mo
Bartels, Herm W, Fort Smith, Ark. Mo
Barth, G A, R R No 25, Elberfeld, Warrick co, Ind. Mo
Barth, G C, Bertrand, Neb. Mo
Barth, P C, Dubois, Ind. Mo
Barthel, John, Lincoln, Ill. Mo
Barthelmas, J, Canal Fulton, Ohio. O Jt
Barthels, C, Scranton, N Dak. O Jt
Bartholomew, A H, Greensburg, Pa. Pb C
Bartholomew, Prof Edw F, D D, Rock Island, Ill. Sw A
Bartke, E, North Yakima, Wash. Wis
Bartling, Adolf, 5811 Iowa st, Chicago, Ill. Mo
Bartling, Albert, Laurium, Mich. Mo
Bartling, E C A, Odessa, Big Stone co, Minn. Mo
Bartusch, E A, Alpena, Mich. Mo
Bartz, A, Alexandria, Douglas co, Minn. Mo
Bartz, Aug C, Roscoe, S Dak. Minn
Bartz, O M, Oak Harbor, Ohio. O Jt
Bartz, W, Falls City, Neb. Mo
Barz, Aug, 197 Main st. Middletown, Conn. Mo
Bast, Charles, R R No 10, North Milwaukee, Wis. Wis
*Bastian, C P, Keyser, W Va. Mo
*Bateman, S E, M D, Sc D, 662 N 52nd st, Phila, Pa. E Pa
Battenberg, H, Wellesley, Ont, Can. Mo
Batz, Otto, York, Neb. Mo
Bauck, Theo, 169 Franklin st, Norwich, Conn. N Y
Bauer, A Chr (*P Emer*), R R No 4, Monroe, Mich. Mo
Bauer, Carl F, Alameda, Cal. Mo
Bauer, F, Ida, Monroe co, Mich. G I
Bauer, F C, Wyandotte, Wayne co, Mich. Mo
Bauer, G, R R No 8, Decatur, Ind. Mo
Bauer, Henry, R R No 7, Vincennes, Ind. Mo
Bauer, Victor J, 247 S New st, Bethlehem, Pa. Pa
Bauer, Wm E, 193 Spring Garden av, Pittsburg, Pa. Pb
*Baughman, George W, Uniontown, Carroll co, Md. Mo
*Baum, Fred'k J, 253 Mt Hope Pl, New York, N Y. N Y
Baum, G, North Freedom, Wis. Wis
Baum, M L, 45 Perrine st, Dayton, Ohio. O J
*Baum, Wm M, Jr, D D, Canajoharie, Montg co, N Y. N Y
Bauman, Prof John A, Ph D, 399 Turner st, Allentown, Pa. Pa
Baumann, Albert, Elmhurst, Ill. Mo
Baumann, A C, R R No 1, Poole, Neb. Mo
Baumann, C, R R No 6, York, Neb. Mo
Baumann, H, R R No 2, Marion, Wis. Mo
Baumann, H W, Luverne, Rock co, Minn. Mo
Baumann, J, 456 5th st, Red Wing, Minn. Min
Baumann, J, R R No 7, Lansing, Mich. Mic
Baumann, R G, Fairground, L I, N Y. Mo
Baumbach, C, Fall Creek, Eau Claire co, Wis. G
Baumbach, H, Ladysmith, Wis. G
Baumgaertner, J E, Murdock, Cass co, Neb. Mo
Baumgaertner, J E, jr, 1312 La Salle av, Chicago, Ill. Mo
Baumgaertner, Louis, Hampshire, Ill. Mo
Baumgaertner, J G, Correctionville, Iowa. G
Baumgart, G, Waymansville, Ind. Mo
Baumhoefener, A, Young America, Minn. Mo
Baumhoefener, C W, Homestead, Iowa co, Iowa. Mo
Baur, J, R R No 2, Morgan, Minn. Min
Baur, J C, Glendale, L I, N Y. Mo
*Bauslin, C S, 3309 Woodburn av, Cincinnati, Ohio. Mo
*Bauslin, Prof David H, D D, Springfield, Ohio. E
Bavendam, F, 92 Mercer st, Jersey City, N J. N
Bayer, G, R R No 4, Marengo, Iowa co, Iowa. Mo
*Bean, A J, Oakland st, Pittsburg, Pa. Pb
*Bean, A N, 452 Ellison st, Paterson, N J. N Y
*Bean, M A, Scivally, Tenn. Ol
*Beard, Martin L, Thurmont, Md. Mo
Bearden, G S, 919 N 4th st, Wilmington, N C. N

Beates, James F, 220 E Robie st, St Paul, Minn. Eng N W.
Beates, Wm A, Lancaster, Ohio. O Dis.
Beausang, Aug J, Antrim, Tioga co, Pa. Sw A.
Bechtel, Ph, R R No 1, Brookfield, Minn. Minn.
Beck, A, Thornville, Ohio. O Jt.
Beck, A R, Mt. Jackson, Va. Tn.
Beck, Chas G, North Wales, Pa. Pa.
Beck, E, Jacksonville, Morgan co, Ill. Mo.
Beck, Pres Lars H, Ph D, Kenilworth, N J. Sw A.
Beck, Joseph, 130 S 7th st, Richmond, Ind. O Jt.
Beck, Paul, R R No 3, Mazeppa, Minn. Mo.
Beck, Theo P, 217 13th st, Brooklyn, N Y. Dan U.
*Beck, Will M (miss'y), Monrovia, Liberia, Africa. N Ill.
Beck, Willis, Goodhue, Minn. Eng N W.
Beck, W C, St Petersburg, Pa. Pb C.
*Becker, A O, (miss'y), Guntur, India. Wit.
Becker, Chr, Mattison, Ill. Mo.
Becker, C H, Seward, Neb. Mo.
*Becker, Daniel R, Berrysburg, Pa. E Pa.
Becker, E, 1645 Superior av, N E, Cleveland, Ohio. (n. s.)
Becker, H, Emerson, Man, Can. Manit.
Becker, Julius, Waverly, Iowa. G Ia.
Becker, James L, Lansdale, Montgomery co, Pa. Pa.
Becker, John, Laws, Inyo co, Cal. O Jt.
Becker, Paul F, West New York, N J. N Y.
*Becker, V J, 2556 E High st, Springfield, Ohio. N Ind.
Becker, Theodore H, 260 Stanton st, Buffalo, N Y. N Y.
Becker, W, Pipestone, Minn. Mo.
Becklund, A S, St Edwards, Neb. Sw A.
Beckman, P, Troy, Idaho. Sw A.
Beckmann, Geo, Fairview, Kans. O Jt.
Beckmann, H C, South Manchester, Conn. Mo.
Beckmann, W, Burr, Otoe co, Neb. G Ia.
Bedenbaugh, Zaccheus W, Prosperity, S C. S C.
Beer, F, 272 Creighton st, Ottawa, Can. Can.
Beer, R H, Latimer, Franklin co, Iowa. Mo.
Beetz, E T, Salem, Ohio. O Jt.
Behler, Preston A, Perkasie, Pa. Pa.
Behnke, F W, Newburgh, N Y. N Y.
Behnken, J W, 12 Youngs av, Houston, Texas. Mo.
Behrends, M, Algona, Iowa. Mo.
Behrendt, A, R R No 2, Colby, Wis. Mo.
Behrens, Ernst A, R R No 5, Sterling, Ill. G Ia.
Behrens, H J, Rose Bay, Nova Scotia. N S.
Behrens, W H, Chester, Ill. Mo.
Beiderbecke, H, jr, Ghent, N Y. N Y.
Beiderbecke, H, sr, 1343 Fulton av, New York, N Y. N Y.
Beiderwieden, H, Stewardson, Ill. Mo.
Beighey, J A, 118 E 23rd st, Erie, Pa. Pb C.
Beil, E, Chestnut, Logan co, Ill. Mo.
Beisecker, Ludwig, Freedom, Pa. Pb C.
Beistel, Frank S, 412 Harrison st, Toledo, Ohio. O Dis.
Beiswanger, Frank, 51 Excelsior st, Pittsburg (S S), Pa. O Jt.
*Beiswanger, Geo, 524 Quincy av, Kansas City, Mo. Kan.
Beiswenger, W, Hanover, Minn. O Jt.
Beitelspacher, F C, Maybee, Mich. O Jt.
Beito, G G, R R No 1, Terrace, Minn. N in A.
Bekemeier, W, Arcadia, Mich. Mo.
Bekeschuss, Ed, Moulton, Tex. Tex.
Bekker, Andreas P V, Grant, Mich. D in A.
Belfour, E, D D, 2563 East st, Pittsburg, Pa. Pb C.
*Bell, Albert, 129 East Maple st, York, Pa. W Pa.
*Bell, Alvin E, L Box F, Bryan, Ohio. Wit.
Bell, Charles K, King's Mountain, N C. Tn.
*Bell, Ezra K, D D, 743 W Lanvale st, Balto, Md. Md.
*Bell, Peter G, 2008 4th av, Altoona, Pa. Al.
Bella, D, Port Chester, N Y. Slov.
Bellon, W, Dundee, Iowa. O Jt.
*Belmer, Henry B, D D, Osborn, Greene co, Ohio. Mia.
Belsheim, G G, Mason City, Iowa. Nor U.
Belsheim, O G, Mandan, N Dak. Nor U.
Benander, A M, Jamestown, N Y. Sw A.
Benander, J A, Rockford, Ill. Sw A.
*Bender, Harvey W, Schellsburg, Pa. Al.
Bender, John A, Scranton, Pa. Pa.
Bendler, Aug C, 781 10th st, Milwaukee, Wis. Wis.
*Bendrat, Thos A, Turner's Falls, Mass. N Yk.
Benecke, W Fr, Bible Grove, Ill. Mo.
Bengston, Andrew, Hector, Minn. Sw A.
Bengston, B F, Marshfield, Or. Sw A.
Bengston, C E, Marquette, Kan. Sw A.
Bengston, C J, 3922 8th av, Rock Island, Ill. Sw A.
Benner, A L, Richmond Hill, N Y. N Y & N E.

Bennett, John B, Whitehall, Mich. Sw A.
Benson, B A, Alexandria, Minn. Nor U.
Benson, C E, Stillwater, Minn. Sw A.
*Benson, Wm M, Dansville, Livingston co, N Y. N Yk.
Bente, Prof Fr, Conc. Sem, St Louis, Mo. Mo.
Benton, J A, Lockport, Ill. Sw A.
Bentrup, Herm A, Holgate, Ohio. Mo.
Bentsen, N, Clinton, Wis. Dan U.
Bentz, G, Canby, Minn. O Jt.
Benze, A L, 2131 Chapline st, Wheeling, W Va. Pb C.
Benze, C Theodore, D D, Greenville, Pa. Pb C.
Benze, Gustav A, 23d & Peach sts, Erie, Pa. Pb C.
Benze, Leo O, 940 E 22d st, Erie, Pa. Pb C.
Benzin, A F W, Gifford, Idaho. O Jt.
Benzin, C J L, Ann Arbor, Mich. O Jt.
Benzin, Wm, Greenville, Ohio. O Jt.
Berg, Arne B, Hettinger, N Dak. Nor U.
Berg, B O, R R No 7, Litchfield, Minn. Sw A.
Berg, C E, R R No 2, Ulysses, Neb. D Neb.
Berg, Fr, Beardstown, Cass co, Ill. Mo.
Berg, H L, R R No 1, Campbell, Neb. Nor U.
Berg, James, 18 Howard st, Mt Vernon, N Y. N Y & N E.
Berg, J A, Princeton, Ill. Sw A
*Berg, M D, Hardy, Neb. Neb.
Berg, N J, R R No 1, Fenton, Iowa. N in A.
Berg, O G, Knoxville, Ill. Sw A.
Berg, P E, Watertown, Carver co, Minn. Sw A.
Bergdahl, S, Negaunee, Mich. Sw A.
Berge, Oluf A, Inwood, Lyon co, Iowa. Nor U.
Bergemann, G E, Fond du Lac, Wis. Wis.
Bergen, Chr, Geneseo, Henry co, Ill. Mo.
Bergen, F, R R No 3, Milwaukee, Wis. Mo.
Bergendoff, C A, Middletown, Conn. Sw A.
Bergener, A G, 361 Humboldt av, Detroit, Mich. O Jt.
Bergener, P G, Delphos, Ohio. O Jt.
Berger, A H, Fort Ransom, N Dak. Hau.
Berger, G H, Forestville, Wis. Mo.
Bergesen, B E, 2918 Cortez st, Chicago, Ill. N in A.
Bergfeld, R, R R No 2, Edgar, Wis. O Jt.
Bergfelder, O, Plum City, Wis. Wis.
Bergford, A H, 347 Simo st, Winnipeg, Man, Can. Nor U.
Bergh, Axel, Ruthton, Minn. N in A.
Bergh, C O, Volga, Brookings co, S Dak. Hau.
Bergh, H J, Ostrander, Minn. Hau.
Bergh, John A, Beloit, Rock co, Wis. Nor U.
Bergh, O N, Climax, Minn. Nor Fr.
Bergholz, J, 1128 Avon st N, La Crosse, Wis. Wis.
Bergholz, W, Kewaunee, Wis. Wis.
Bergin, Alfred, Lindsborg, Kan. Sw A.
Bergman, Gust, Varna, Ill. Sw A.
Bergmann, Aug, Milton, Wis. Wis.
Bergmann, A E, 1526 Miss av, St Louis, Mo. Mo.
Bergmann, Chr, 921 Greenfield av, Milwaukee, Wis. Wis.
Bergmann, F J, 259 Spence st, Winnipeg, Man, Can. Ice.
*Bergner, Chas F, 508 P st, N W, Washington, D C. Md.
Bergqvist, F W, Bushnell, Neb. Sw A.
Bergqvist, P A, Peale, Clearfield co, Pa. Sw A.
Bergren, E F, Falconer, N Y. Sw A.
Bergsaker, A J, Slayton, Minn. Nor U.
Bergstaedt, Henry, R R No 3, Princeton, Ill. G Ia.
Bergstraesser, G, Dubuque, Iowa. G Ia.
Bergstrand, J J, Bloomington, Ill. Sw A.
*Bergstresser, Frederick L, D D, Chambersburg, Pa. Al.
*Bergstresser, Fuller, 1301 S 16th st, Lincoln, Neb. Neb.
*Bergstresser, R H, 204 Third av, Altoona, Pa. Al.
Bergstroem, A F, 7950 Escanaba av, Chicago, Ill. Sw A.
Bergstroem, L P, Winnipeg, Can. Sw A.
Bergstrom, P E, Harwood, N Dak. Sw A.
Berk, Wm H, Berwick, Pa. Pa.
Berkemeier, Gottlieb C, D D, Mt Vernon, N Y. N Y.
Berkemeyer, Ferd'd (*ret*), Sellersville, Bucks co, Pa. Pa.
*Berkey, C E, Jennerstown, Pa. Al.
*Berkey, Harvey E, 4425 Park Heights av, Baltimore, Md. Md.
Berkhold, C E, Sugar Grove, W Va. O Jt.
Berlie, Elias, Dalton, Ottertail co, Minn. Nor Fr.
Berlin, A C, cor Pratt & Clinton sts, Baltimore, Md. O Jt.
Bermon, J F, New Germany, Nova Scotia. N S.
Bernd, Prof Franklin K, Kutztown, Berks co, Pa. Pa.
Berndt, Wilhelm, R R No 2, Jefferson City, Mo. Mo.
Berner, Aug, Olive, Orange co, Cal. Mo.
Berner, E, Port Hope, Huron co, Mich. Mo.
Berner, Theo, Martinsville, N Y. Buf.
Bernhard, C, North Tonawanda, N Y. Mo E.

Bernhard, J A, Everett, Mass. Sw A.
Bernheim, Gott D, D D (*P Emer*), Charlotte, N C. N C.
Bernreuther, W G, Brainerd, Minn. Mo.
Bernthal, A F, Edwardsville, Ill. Mo.
Bernthal, C, Sweet Springs, Mo. Mo.
Bernthal, G, R R No 4, Reese, Mich. Mo.
Bernthal, Geo A, 969 Eddy st, San Francisco, Cal. Mo.
Bernthal, J B, D D, R R No 18, Oakwood, Wis. Wis.
Bernthal, J J, 7416 Vermont av, St Louis, Mo. Mo.
Berntson, E, 1511 Wells st, Escanaba, Mich. Nor Fr.
Berrum, E, Holman, Wis. N in A.
*Berry, Wm H, Terre Alta, W Va. Md.
Bersell, P O, Chicago Heights, Ill. Sw A.
Berthelsen, H P, 807 S Noble st, Indianapolis, Ind. N in A.
Berthold, Emil G, Walla Walla, Wash. O Jt.
Berthold, Ernst, R R No 4, Danville, Ill. Mo.
Bertolet, Ulysses S G, 501 Kerlin st, Chester, Pa. Pa.
Bertram, F W, New Bremen, Ohio. (n. s.)
Bertram, G, Reinbeck, Iowa. Mo.
Bertram, J, Woodstock, Ill. Mo.
Bertram, O A, 1047 Walbridge st, Toledo, Ohio. O Jt.
Berven, S, Zumbrota, Minn. N in A.
*Berwager, F H, 40 E 32d st, Bayonne, N J. N Yk.
Besch, C D, 509 Dueber av, Canton, Ohio. O Jt.
Bescherer, J A, Porter, Ind. Mo.
Besel, F H, Loveland, Colo. O Jt.
*Bessler, G, Spencer, S Dak. Wart.
*Best, Elias A, Shelby, Richland co, Ohio. Wit.
Bestul, Chr B, R R No 2, Ettrick, Wis. N in A.
Bestul, Jonas L, Everett, Wash. Nor Fr.
Bess, F B, 516 1st av, Peoria, Ill. G Ia.
Beteit, A, R R No 8, Brenham, Texas. G Ia.
*Betz, A R, Nekoma, N Dak. Kan.
Betz, Chas, 160 Grand av, Rochester, N Y. N Y.
Betz, C F, Upper Sandusky, Ohio. O Jt.
Bewie, W H, Copperas Cove, Tex. Mo.
Beyer, Albert, 197 Maujer st, Brooklyn, N Y. Mo.
Beyer, C M, Big Springs, Texas. Mo.
Beyer, E, Raymond, Kandyohi co, Minn. G Ia.
Beyer, E P, Idaho Falls, Idaho. Mo.
Beyer, John F G, R R No 3, New Haven, Ind. Mo.
Beyerlein, C J, Albany, Ore. Mo.
Beysher, Edwin M, Sayre, Bradford co, Pa. Pa.
Bez, C F, 312 Kercheval av, Detroit, Mich. O Jt.
Bible, Noah, Midway, Tenn. Hol.
*Bickel, H, Idaville, Pa. W Pa.
Bickel, Lewis J, 758 High st, Pottstown, Pa. Pa.
Bie, H, Long Branch, Wash. O Jt.
*Bieber, B F, Centre Hall, Pa. C Pa.
Bieber, Milton J, 47 Charles st, Hamilton, Ont, Can. C Can.
Biederman, A, Toluca, Marshall co, Ill. G Ia.
Biedermann, Rich'd D, 713 New Jerseyst, Indianapolis, Ind. Mo.
Biegener, E, Jennings, Mo. Mo.
*Bieger, Paul, Yutan, Neb. G Neb.
Biehusen, J, Crete, Saline co, Neb. Mo.
Bielinsky, R C G, 722 N 16th st, Phila, Pa. Pa.
Biemueller, Andreas, Tacony, Philadelphia, Pa. Pa.
Bienert, R O, Curt Hill, Sask, Can. Mo.
*Bierbauer, P E, 1724 Courtland st, Phila, Pa. E Pa.
Bierdemann, G A, DD, 1457 Huron st, Toledo, Ohio. O Dis.
Bierman, O, Rice Lake, Wis. G Ia.
Biermann, H C, Cypress, Harris co, Tex. Mo.
Bierwagen, Mich, Dresden, Cavalier co, N Dak. Mo.
Biester, Aug, North Judson, Ind. Mo.
Biewend, Adolf, 1 Gore st, Boston, Mass. Mo.
*Bikle, Charles G, 413 Hawthorne av, Williamsport, Pa. Sus.
Bikle, Louis A, D D, Concord, N C. N C.
*Bikle, Prof Philip M, Ph D, Gettysburg, Pa. Md.
*Billheimer, Prof Thos C, D D, Gettysburg, Pa. E Pa.
*Billheimer, Stanley, York Springs, Pa. W Pa.
Billing, E C, 218 E Voris st, Akron, Ohio. O Jt.
Billnitzer, L, Fredericksburg, Texas. G Ia.
Binder, Clarence K, 432 Penn st, Camden, N J. Pa.
Bing, N Julius, 1146 Racine st, Racine, Wis. Dan U.
*Bingaman, Ira W, Ashland, Pa. E Pa.
Binhammer, C, R R No 2, Sebewaing, Mich. Mich.
*Birch, Thos B, Ph D, 522 N Wittenberg av, Springfield, O. Mia.
Birkelo, P C, R R No 2, Humboldt, S Dak. N in A.
Birkelund, J R, 3422 Hirsch st, Chicago, Ill. N in A.
Birkmann, G, R R No 3, Lexington, Texas. Mo.
Birkner, H, 85 W Newton st, Boston, Mass. Mo.
Bischoff, E, Dunlap, Iowa. G Ia.
Bischoff, George A, Rock Creek, Iowa. G Ia.
Bischoff, P S T, Conover, N C. Mo E.
Bischoff, Prof R A, Conover, N C. Mo.
*Bittle, J E, Turtle Creek, Pa. Pb S
Bittner, O R, Fredericksburg, Pa. Pa.
Bixlent, Theodore, South Sharon, Pa. Slov.
*Bixler, H C, Bruning, Neb. Neb.
Bjarnason, Jon, 118 Emily st, Winnipeg, Manit, Can. Ice.
Bjarnason, Johann, Huansa, Man, Can. Ice.
Bjelde, A (miss'y), Ft Dauphin, Madagascar. Nor U.
Bjelland, C G, Wittenberg, Wis. Nor U.
Bjerke, A O, Bellingham, Wash. N in A.
Bjerke, J A, West Duluth, Minn. Nor U.
Bjoergo, Knut K, 101 5th st, Red Wing, Minn. N in A.
Bjoerk, F, Ridgefield Park, N J. Sw A.
Bjoerkman, A P, Fitchburg, Mass. Sw A.
Bjoern, L M, Zumbrota, Minn. Nor U.
Bjoernson, M, Newfolden, Minn. Nor Fr.
Bjornson, H, Brunkeberg, Minn. N in A.
Blaesi, J G F, 223 N Jersey av, Brooklyn, N Y. N Y.
Blakken, J, Rockford, Wash. N in A.
*Blancke, W Henry, D D, 1412 Main st, Davenport, Ia. Ia.
*Blank, J S, Lock Haven, Pa. W Pa.
Blanken, T L, Buckley, Ill. Mo E.
Blasberg, A, R R No 20, Peru, Ill. G Ia.
Blegen, H A, Decorah, Iowa. N in A.
Blegen, Prof J H, Minneapolis, Minn. Nor Fr.
Bleken, M K, Decorah, Iowa. N in A.
Blessin, G, El Dorado, Fayette co, Iowa. G Ia.
Blessin, G C, Summit, N J. N Y & N E.
Blessum, Guldbrand, 1666 Franklin av, Astoria, Oreg. Nor Fr.
Blethen, C E, 106 Hungerford st, Hartford, Conn. N Y & N E.
Blicher, P, R R No 2, Viborg, S Dak. Dan U.
Blichfeldt, M F, 816 Union st, Racine, Wis. D in A.
Bliefernicht, E R, 15 Payne st, New Ulm, Minn. Minn.
Bliefernicht, F J, R R No 4, Hartford, Wis. Wis.
Bliese, O C, Cheboygan, Mich. G Ia.
Blievernicht, G, R R No 13, Ft Wayne, Ind. Mo.
Blilie, J A, Flandreau, Moody co, S Dak. N in A.
*Blint, Edward E, Leechburg, Pa. Pb S.
Block, E P, San José, Cal. Mo.
Bloedel, Th, Mitchell, Ont, Can. Mo.
Blohm, Herm, 600 Scotten av, Detroit, Mich. O Jt.
Blomgren, C A, Ph D, 825 35th st, Rock Island, Ill. Sw A.
Blomholm, N L, Hudson, St Croix co, Wis. N in A.
Bloom, O M, Round Rock, Tex. Sw A.
Bloomquist, E C, 129 Lawton av, Lynn, Mass. Sw A.
Blum, Andreas, Lancaster, Erie co, N Y. N Y.
Blumenkranz, Justus, R R No 1, Montrose, Minn. Minn.
Blunck, A, Rostock, Ont, Can. Can.
Blunk, A C, Millville, N J. Pa.
Bobjerg, A, Partridge, Minn. D in A.
*Bobst, Isaac W, 355 Hamilton av, Trenton, N J. E Pa.
Bock, C, (*P Emer*), Beatrice, Neb. Mo.
Bock, George M, Mahanoy City, Schuylkill co, Pa. Pa.
Bock, H, West De Pere, Brown co, Wis. O Jt.
*Bockelmann, Emil, Waterloo, Ont, Can. N Yk.
Bodamer, Wm, 954 Belmont av, Toledo, Ohio. Mich.
Bode, A C, Brownton, Minn. Mo.
Bode, H, R R No 2, Cissna Park, Iroquois co, Ill. Mo.
Bode, Hans E, Barton, N Dak. Nor Fr.
Bode, Prof M, 205 Bliss st, Saginaw, Mich. Mich.
Bodholdt, K C, 814 Union st, Racine, Wis. D in A.
Bodie, N D, R R No 4, Saluda, S C. S C.
*Bodine, John V, Tallman, Rockland co, N Y. N Yk.
Boe, L W, Forest City, Iowa. Nor U.
Boe, Nils E, Deronda, Wis. Nor U.
Boe, Nils N, Baltic, S Dak. N in A.
Boe, O T, Wausau, Wis. N in A.
Boe, T T, Marietta, Minn. Hau.
Boe, V E, Port Richmond, N Y. Nor U.
Boecele, Charles L, Altoona, Pa. Pb C.
Boeckman, Prof M O, D D, St Paul, Minn. Nor U.
Boecler, Otto, Conc Sem'y, Springfield, Ill. Mo.
Boehling, J F, Maywood, N J. Mo.
Boehm, A J, State Centre, Marshall co, Iowa. Mo.
Boehm, F, Mt Clemens, Macomb co, Mich. Buf.
Boehme, Prof E A, Youngstown, Mahoning co, Ohio. O Jt.
Boehner, C, Pearl River, N Y. N Y.
Boehner, C F, Zilwaukee, Mich. Mich
Boelmer, C F, Camas, Wash. Pac
Boer, A R, Independence, Iowa. G Ia
Boer, Paul, Chenoa, Ill. G Ia.
Boerger, A K, New Bedford, Ohio. O Jt.

Boerger, J F, 1518 N Main st, Racine, Wis. Mo.
Boesche, F, R R No 1, Goodwin, Okla. Mo.
Boese, Charles, Kendallville, Ind. Mo.
Boese, W C, Berlin, Ont, Can. Mo.
Boester, H, 2749 S 41st av, Chicago, Ill. Mo.
Boetheldt, R F F, Saltpetre, Ohio. Pb C.
Boettcher, Chr (*P Emer*), Jerico Springs, Mo. Mo.
Boettcher, G, Hortonville, Wis. Wis.
Boettcher, H, Gibbon, Minn. Minn.
Boettcher, O (miss'y), Urdinarrain, Argentina, S A. Mo.
Boettger, E H, 164 Cazenovia st, Buffalo, N Y. N Y & N E.
Boevers, Carl, R R No 37, Broadlands, Ill. Mo.
Boger, S L, Ada, Ohio. O Dis.
Boger, William J, Mount Holly, N C. Tn.
Bogisch, Theo, R R No 1, Georgetown, Tex. G Ia.
Bogstad, Prof R R, Fargo, N Dak. Nor U.
Bohl, Herm, 2531½ Lombard av, Everett, Wash. Mo.
Bohlen, W, Grafton, Neb. Mo.
Bohlsen, H R, Wisner, Neb. Mo.
Bohn, E W, St Clair, Mich. Mo.
Bohn, Ph H, 875 Cadillac av, Detroit, Mich Mo.
Bohn, Joseph A, Fraser, Mich. Mo.
Bohnhoff, J F L, Valley City, N Dak. O Jt.
Bohot, A, Shiner, Tex. Mo.
Boland, L P, Lone Star, S C. S C.
Boland, M Q, Sanford, Miss. Miss.
Boliek, A L, R R No 6, Taylorsville, N C. Tn.
Bolle, K F, 807 Dodge st, Watertown, Wis. Wis.
Boll, A, Mad & Mich sts, Toledo, Ohio. Mo.
*Bollinger, Milt E, Manlius, Ill. N Ill.
*Bollman, Edwin, Oxford Junction, Iowa. Ia.
Boman, Carl B L, R R No 2, Lafayette, Minn. Sw A.
Boman, Eric, Marinette, Wis. Sw A.
Bonander, Frank A, Elkhart, Ind. Sw A.
Bond, William F, Shamrock, Pa. Pa.
Bondahl, B G, Glyndon, Minn. Nor U.
Bondahl, O H, Black Duck, Minn. Nor U.
Bondo, H W, Sleepy Eye, Minn. Dan U.
Bondo, V W, 717 W 13th st, Davenport, Iowa. Dan U.
*Bongarzone, A, West Hoboken, N J. N Yk.
Bongstoe, P E, Woonsocket, S Dak. Nor U.
*Bonin, Peter, Bucyrus, Ohio. Ol B.
*Bonnell, W S, Boiling Springs, Pa. W Pa.
Bonnet, A T, Strasburg, Ill. Mo E.
Bonovsky, F, Williamsburg, Iowa. Mo.
*Booher, John F, Tuscarawas, Ohio. E O.
Boomgarden, C, Deshler, Ohio. G Ia.
Boor, L, 1022 Halket av, Braddock, Pa. Slov.
Boord, James A, McClellandtown, Pa. Pb C.
*Boory, C A, 1516 Market st, Youngstown, Ohio. E O.
Boozer, Cornelius P, Leesville, S C. S C.
Boozer, V Y, Lexington, N C. N C.
Bopp, J, Arcadia, Ind. Mo.
Borchers, Wm C, 3432 Oregon av, St Louis, Mo. Mo.
Borg, J F, South Bend, Ind. Sw A.
Borg, J P, Wausa, Neb. Sw A.
Borge, Michael O, Decorah, Iowa. N in A.
Borge, Olaf, Lawrence, Wash. N in A.
Borgen, D T, Buxton, N Dak. Hau.
Borggaard, Jens C S, 922 Vermont av, Detroit, Mich. D in A.
Borgstroem, A J, White City, Kan. Sw A.
Boritzki, W, Ixonia, Wis. O Jt.
Born, C, Rock Rapids, Iowa. Mo.
Born, Ernst A, Franklin, Ind. O Jt.
Born, J W, R R No 1, Hickory, Pa. O Jt.
Born, R A, New Rochester, Wood co, Ohio. O Jt.
Bornemann, Geo, 7507 Linwood av, Cleveland, Ohio. Mo.
Bornemann, H L, Wakefield, Dixon co, Neb. Mo.
Bornhoeft, P L, Tilden, Neb. Mo.
Bornhold, J A, Brecklum, Germany. C Can.
Bornman, J George, Columbia, Pa. Mo.
Borth, J C, Port Richmond, New York, N Y. Mo.
Borrevik, B A, 26th & Rockefeller sts, Everett, Wash. Nor Fr.
Borup, Paul, Eureka, Cal. N in A.
Bosch, Frederick H, 142 W 123rd st, New York, N Y. N Y.
Boschen, John C, McKees Rocks, Pa. Mo.
Bosholm, C, Greensville, Iowa. G Ia.
Bossart, Frank P, Latrobe, Pa. Pb C.
Bosse, George Von, 810 N 5th st, Philadelphia, Pa. Pa.
Bosse, Hennig Von, 4610 Lackawanna st, Phila, Pa. Pa.
Bosshard, J, Shelby, Texas. Tex.
Bostrom, Carl D, Moorhead, Minn. Sw A.
Bostrom, P G, Madison, Wis. Sw A.

Both, A H C, Crown Point, Ind. Mo.
Bothne, John G D, Ulen, Minn. N in A.
*Botsford, Chauncy R, Berwick, Pa. Sus.
*Bottiger, Chas S, Magnolia, Ohio. E O.
Boulton, Merrell E, The Dalles, Oreg. Pac.
Bouman, H, Freeman, S Dak. Mo.
*Bowen, O W, Albion, Noble co, Ind. N Ind.
*Bowers, C R, North Manchester, Ind. N Ind.
Bowers, Prof A J, Newberry, S C. S C.
Bowers, Fred'k A, 6109 Baynton st, Germ't'n, Phila, Pa Pa.
*Bowers, Geo A, D D, 939 Maryville av, St Louis, Mo. S Ill.
Bowers, Geo S, D D, 126 N Market st, Winchester, Va. Va.
*Bowers, John C, 1948 W North av, Baltimore, Md. Md.
*Bowers, R S, Findlay, Ohio. Wit.
Bowles, John D, Coronaca, S C. S C.
Bowman, Wm A, Fremont, Sandusky co, Ohio. O Jt.
Boyd, E A, Barnesville, Minn. N in A.
Boyer, Prof Charles C, Ph D, Kutztown, Berks co, Pa. Pa.
*Boyer, E B (T Sem), Gettysburg, Pa. Md.
Boyer, E D S, Lafayette, Ind. Cgo.
*Boyer, M G, D D, 2501 N College av, Phila, Pa. E Pa.
*Boysen, P C, Lake Geneva, Wis. Wart.
Boyum, Arne E, R R No 3, Rushford, Minn. Hau.
Braafladt, L H, Belview, Minn. N in A.
Braaten, Sven O, Thompson, Gr. Forks co, N Dak. Nor U.
Bracher, F A, Stamford, Texas. G Ia.
Brackebusch, Im, R R No 4, Tomah, Door co, Wis. Wis.
Brackebusch, G, Eganville, Ont, Can. Can.
Braem, O, Augusta, Eau Claire co, Wis. Mo.
*Braeuer, J R, 3463 A Boul, Jersey City, N J. N Yk.
Braeuer, K H L, Steubenville, Ohio. O Jt.
Braeuer, Theo, Hadar, Pierce co, Neb. D Neb.
Braeunig, Chr, Buckley, Iroquois co, Ill. Mo.
Brakhage, W, 2150 N st, Lincoln, Neb. Mo.
*Brame, Ira F, Carlisle, Cumberland co, Pa. W Pa.
*Bramkamp, J M, 4107 N 42d Court, Chicago, Ill. N Ill.
Brammer, J H, Lowden, Cedar co, Iowa. Mo.
Brammer, Paul, St Ansgar, Iowa. Mo.
Brand, F, 117 E Washington st, Springfield, Ill. Mo.
Brand, P, 72 S 18th st, Pittsburg, Pa. Mo.
Brand, Wm, 1613 Bluff st, Pittsburg, Pa. Mo.
Brandelle, G A, D D, 2250 Court Place, Denver, Colo. Sw A.
Brandelle, J N, 7420 Drexel av, Chicago, Ill. Sw A.
Brandes, A, 1808 Iowa av, St Louis, Mo. Mo.
*Brandes, Wm, 1120 Grand st, Alameda, Cal. Cal.
Brandes, William, Huntington, Ind. Mo.
Brandlee, Carl, Hanley, Sask, Can. Nor Fr.
Brandser, L K, Flaxton, N Dak. Nor U.
Brandt, B F, 1014 E Pontiac st, Ft Wayne, Ind. O Jt.
Brandt, C C E, Gordonville, Mo. Mo.
Brandt, C F, R R No 2, Paterson, N J. Mo.
Brandt, C F W, Honey Creek, Iowa. Mo.
Brandt, Fr W, Alto Jacuhy, Brazil, S A. Mo.
Brandt, H, Neillsville, Wis. Wis.
Brandt, H A, Sheldon, Ind. O Jt.
Brandt, J von (*P Emer*), Albany, Minn. (n. s.)
Brandt, Prof Olaf E, Hamline, St Paul, Minn. N in A.
Brandt, Realf O, MacFarland, Wis. N in A.
Brandt, Wm, Cross Plains, Ripley co, Ind. O Jt.
Brandt, W, R R No 2, Bonduel, Wis. Mo.
Brandt, Y, Watertown, N Y. N Y.
*Braren, John S, Cumberland, Md. Md.
Brasch, Franz, Fulda, Minn. Mo.
Brauchitsch, F, R R No 1, Volin, S Dak. Mo.
Brauer, Albert, R R No 1, Bridgeport, Mich. Mo.
Brauer, A E, R R No 1, Concordia, Mo. Mo.
Brauer, A H, Beecher, Will co, Ill. Mo.
Brauer, A W, Ida Grove, Iowa. Mo.
Brauer, C, R R No 1, Goodenow, Ill. Mo.
Brauer, E A, Remsen, Iowa. Mo.
Brauer, F E, Crete, Will co, Ill. Mo.
Brauer, H, R R No 2, Norw Park Sta, Chicago, Ill. Mo.
Brauer, Herm, 424 S 5th av, Ann Arbor, Mich. Mo.
Brauer, J, R R No 1, Rushford, Minn. Mo.
Brauer, Ludwig, R R No 4, Herington, Kans. Mo.
Brauer, Wilhelm, Hammond, Lake co, Ind. Mo.
Braun, A, Reading, Ohio. O Jt.
Braun, F, Wautoma, Wis. G Ia.
Braun, H (*P Emer*), Hutchinson, McLeod co, Minn. Minn.
*Braun, Hugo, R R No 1, Chester, Ill. Wart.
Braune, O E, Jersey City, N J. N Y.
Brauns, H, 3838 N 7th st, Philadelphia, Pa. Mo.
Braunwarth, Wm, San Jose, Santa Clara co, Cal. Mich.

Brecht, C F W, Chicora, Butler co, Pa. O Jt.
*Brecht, G H, 2215 Howard st, Omaha, Neb. G Neb.
*Bredenbek, Arthur, 732 Pine st, Philadelphia, Pa. E Pa.
Bredesen, Adolf, Deerfield, Wis. N in A.
Bredesen, Alfr, Huron, S Dak. N in A.
Bredesen, August, Thief River Falls, Polk co, Minn. Nor Fr.
Bredlow, Frederick, Millet, Alta, Can. Manit.
Bredow, H, Sumner, Bremer co, Iowa. G Ia.
Breen, L A, Washburn, N Dak. Nor U.
*Bregenzer, Otto E, Union Bridge, Md. Md.
Breidablik, J J, Red Wing, Minn. Hau.
Breihan, A F, Canastota, S Dak. Mo.
Breitag, Paul, Creighton, Mo. Mo.
*Breitenbach, J W, 673 Wrightwood av, Chicago, Ill. N Ill.
Breivik, G I, Parkland, Wash. N in A.
Brekhus, E, Norge, Va. Nor U.
Brekke, S J, 87 Barclay st, Muskegon, Mich. Hau.
Brenna, O C, Lemmon, S Dak. Nor U.
Brenne, O, Hanley, Sask, Can. Nor U.
Brennecke, E, PhD, 1046 Amsterdam av, New York, NY. NY.
Brenner, F, Grafton, Neb. D Neb.
Brenner, J, 814 Vliet st, Milwaukee, Wis. Wis.
Brenner, Philip, Sault St Marie, Mich. Wis.
Brenner, R, Mt Pulaski, Ill. Mo.
Brenner, Th, RR No 24, New London, Wis. Wis.
Brenner, Wm, 543 6th st, Toledo, Ohio. O Dis.
Brensdal, J O, Bisbee, N Dak. Nor Fr.
*Bressler, J W, Continental, Ohio. Wit.
Bretscher, C A, Wausau, Wis. Mo.
Bretscher, Th W, R R No 18, Dale, Wis. Mo.
Brevig, O L, Leeds, N Dak. N in A.
Brevig, T L, Stanwood, Wash. N in A.
Brewer, C S, Conquerall, Nova Scotia. N S.
*Brewer, Henry M, Carthage, Hancock co, Ill. C Ill.
Brezing, Herman, 1010 Michigan av, Niagara Falls, N Y. N Y.
*Brezinski, Fred'k, Ellenville, N Y. N Yk.
Briest, P, Menno, S Dak. O Jt.
*Bright, George S, Strasburg, Ohio. E O.
*Bright, John A, Campus, Cove co, Kan. Kan.
*Bright, W L, 203 Briggs st, Fairfield, Iowa. Ia.
*Brillhart, H C, Williamstown, Pa. W Pa.
*Briner, Ira G, Houston, Tex. N Ill.
Bring, Klas J, Platte, S Dak. Sw A.
Brinkman, W E, Warren, Pa. Pb C.
Brinkmann, H C, Blue Earth, Minn. Mo.
*Britt, Charles A, 4503 N Western av, Chicago, Ill. N Ill.
Brobst, H N, Coldwater, Ohio. O Jt.
Brockhaus, Paul, Oak Lawn, Ill. O Jt.
Brockman, Fr, Calgary, Alta, Can. Mo.
Brockman, F W, R R No 1, Altamont, Ill. Mo.
Brockman, H, New Lisbon, Wis. Wis.
Brockman, H, Kennewick, Wash. Mo.
Brockmann, Paul, Fort Douglas, Salt Lake City, Utah. (n.s.)
Brockmeyer, O V, 544 Mass av, Boston, Mass. D in A.
Brodeen, John A, Willimantic, Conn. Sw A.
Broders, C J, Pinckneyville, Ill. Mo.
Brodine, P J, D D, Orion, Henry co, Ill. Sw A.
Brodland, O H, Nielsville, Minn. Nor U.
*Brodthage, G, Ph D, 320 4½ st S W, Washington, D C. Md.
Broecker, Wm, 3138 Avalon st, Pittsburg, Pa. Mo.
Brohaugh, Chr O, Red Wing, Minn. Hau.
Brohm, A, Napa, Cal. Mo.
Brohm, Prof Th, Addison, Ill. Mo.
Brohm, Theodor, 876 E 15th st, East Oakland, Cal. Mo.
Broleen, A M, Longmont, Colo. Sw A.
Brommer, C F, R R No 1, Beatrice, Neb. Mo.
Brono, J H, Mankato, Minn. Nor U.
*Brosius, Chas H (miss'y), Monrovia, Liberia, Africa. Sus.
*Brosy, J D, Three Rivers, Mich. N Ind.
Brown, Bachman S, Barber, N C. N C.
Brown, C A, China Grove, N C. N C.
Brown, Chas L, D D (miss'y), Kumamoto, Japan. S W Va.
Brown, H Maxwell, Efird's Mills, N C. N C.
Brown, J N, Beloit, Wis. Nor U.
Brown, Richard L, R R No 6, Salisbury, N C. N C.
Brown, T Shannon, Lexington, S C. S C.
*Brown, Wm E, Middletown, Md. Md
Brown, Wm H, Covington, Ohio. O Dis.
Brown, Wm Roedel, R R No 2, Rural Retreat, Va. S W Va.
Brownmiller, E S, D D, 731 N 9th st, Reading, Pa. Pa.
*Brownmiller, M Luther, Reading, Pa. Sus.
*Brubaker, John, D D, Westernport, Md. Md.
*Brubaker, W G, 224 Church st, Phoenixville, Pa. E Pa.

Brubeck, John J, Jeannette, Pa. Pb C.
Bruce, G M, Dell Rapids, S Dak. Hau.
Brudvig, A N, Mitchell, S Dak. N in A.
Bruch, J F E, R R No 7, Staunton, Va. Va.
Brueckner, H, sr (*P Emer*), Earlville, La Salle co, Ill. G Ia.
Brueckner, H, jr, Alpena, Mich. G Ia.
Brueckner, H, 64 Hudson st, Hoboken, N J. (n s.)
Brueckner, M, Toledo, Ohio. G Ia.
Brueckner, R, 3 Mayo st, Portland, Me. D in A.
Bruegel, E, Ableman, Wis. G Ia.
Brueggeman, Edmund, 2749 S 41st av, Chicago, Ill. Mo.
Brueggemann, E A, Zanesville, Ohio. Mo.
Brueggemann, M J, 204 Washington st, Memphis, Tenn. Mo.
Bruegmann, G W, R R No 4, Nashville, Washington co, Ill. Mo.
Bruegmaun, W, McCook, Neb. Mo.
Bruegmann, W G, Evansville, Ill. Mo.
Bruening, H H, D D, Ph D, White Haven, Luzerne co, Pa. Pa.
Bruer, H, Alsfeldt, Ont, Can. Mo.
Bruer, S L, Maple City, Mich. Mo.
Bruland, P O, 1008 Jefferson st, Waco, Texas. N in A.
Brun, Nils C, Lake Mills, Winnebago co, Iowa. Nor U.
Brun, N, Esmond, S Dak. G Ia.
Brunke, L, Waterbury, Conn. N Y.
Brunn, Arthur, 92 Hale av, Brooklyn, N Y. Mo.
Brunn, Aug, 637 Bridge st, Holyoke, Mass. Mo.
Brunn, Fred, Oak Glen, Ill. Mo.
Brunn, F H, 508 Ivy av, Bay City, Mich. Mo.
Bruns, H, R R No 3, Fairfax, Minn. Minn.
Brunsvold, A A, Leeds, Benson co, N Dak. Nor Fr.
Bruntch, F O, Coldwater, N Dak. G Ia.
Bruss, H, Mifflin, Ala. Mo.
Bruss, Herm, Tacoma, Wash. O Jt.
Bruss, Otto, Columbia, Mich. Buf.
Brust, Fr, Concordia, Mo. Mo.
Brustat, H S, 145 Spielman ave, Brooklyn, N Y. Mo.
Bu, A S, Stanley, N Dak. Nor U.
Bu, O A, Merrill, Wis. Nor U.
Bubeck, K C, Cadott, Chippewa co, Wis. Mo.
Bublitz, F W, Kingsbury, Texas. Mo.
Buch, G, Wellsville, Allegany co, N Y. Mo.
Buch, Theo, Atlantic City, N J. Mo.
*Bucher, Wm J, 220 Campbell st, Blairsville, Pa. Pb S.
Buchheimer, L, 2839 Cherokee st, St Louis, Mo. Mo E.
Buchman, F N D, State College, Pa. Pa.
Buchschaecher, E J G, R R No 14, Valley Park, Mo. Mo.
Buchschaecher, G, Warda, Fayette co, Tex. Mo.
Buck, James L, Louisville, Miss. Miss.
Buck, W C, Damascus, Va. S W Va.
Bucka, J M, R R No 1, Hoxie, Kan. Mo.
Buckneberg, A, Columbus, N Dak. N in A.
Buckneberg, J, Charlson, N Dak. N in A.
Buckneberg, M, Bowman, N Dak. N in A.
Budach, Paul, 249 N Lincoln st, Bay City, Mich. Mo.
Buddenhagen, A H, Wakeeney, Kans. G Ia.
Buddenhagen, Al, Tinley Park, Ill. G Ia.
Buechler, C, 275 Kilpatrick st, Portland, Ore. O Jt.
Buechner, R, Scott, Sask, Can. Mo.
Buegel, H F, R R No 1, Cavalier, N Dak. Mo.
*Buehler, Prof Huber G, Lakeville, Conn. N Yk.
Buehrer, M (*P Emer*), Jesup, Iowa. G Ia.
Buehring, Paul, Saint Mary's, Ohio. O Jt.
Bueide, L H, Kidder, S Dak. Nor U.
Buenger, A J, 710 Englewood av, Chicago, Ill. Mo.
Buenger, Charles H, Kenosha, Wis. Wis.
Buenger, E, Fredonia, Wis. Mo.
Buenger, F S, 8415 Church Road, St Louis, Mo. Mo.
Buenger, J, R R No 1, Iuka, Ill. Mo.
Buenger, Prof Theo, St Paul, Minn. Mo.
Buenger, T A, Cass Lake, Minn. Mo.
Buerger, Martin, R R No 2, Wausau, Wis. Mo.
Buerger, R O, Waukegan, Ill. Wis.
Buerkle, J, Luther Sem'y, St Paul, Minn. O Jt.
Buermeyer, Ferd'd F, D D, 334 N 5th st, Reading, Pa. Pa.
Buescher, G H, Lester Prairie, Minn. Mo.
Buettner, W H, D D, 1225 McKinley av, Detroit, Mich. Im.
Buetzow, Ed F L, Elmore, Ohio. Mo.
Bugge, J T, R R No 2, Oconto Falls, Wis. Nor U.
Bullinger, G W, R R No 2, Canton, Kan. Mo.
Bultmann, E G, Pocahontas, Mo. Mo.
Bundenthal, J E Theo, 809 Laramie st, Atchison, Kan. Mo.
Bunge, C, Rich Hill, Mo. G Ia.
Bunge, F, New England, N Dak. O Jt.
Bunge, G, Logan, Kan. G Ia.

Bunge, J, Hull, Iowa. G Ia.
Bunge, M, Green Lake, Wis. Wis.
Bunge, P J, Sugar City, Colo. G Ia.
Bunge, R H, Fon du Lac, Wis. G Ia.
Bunge, WalterH, 2135 W 53d st, Cleveland, Ohio. G Ia.
Bunke, H F, 149 Union av, Providence, R I. Mo.
Burgdorf, Aug, 2546 Cortez st, Chicago, Ill. Mo.
Burgdorf, Prof A C, 3431 Pestalozzi st, St Louis, Mo. Mo.
Burgdorf, J, Beausejour, Manitoba, Can. Manit.
*Burgdorf, P V, Little Falls, N Y. N Yk.
Burger, G J, Sheboygan, Wis. Mo.
*Burger, Sylv'r C (miss'y), Guntur, India. W Pa.
*Burger, Wm L, Jeffersontown, Ky. Ol B.
*Burgess, Ellis B, Connellsville, Fayette co, Pa. Pb S.
Burgstroem, A F, 7950 Escanaba av, Chicago, Ill. Sw A.
Burhenn, O, Zanesville, Ohio. Mo.
Burhenn, W, Estherville, Iowa. Mo.
Burhop, W C, 2544 Denver av, Kansas City, Mo. Mo.
*Burk, A H, Woodensburg, Md. Md.
Burk, Ernst, Eggertsville, N Y. N Y.
Burk, Prof G, New Ulm, Brown co, Minn. Minn.
Burkart, J, Lincoln, Neb. G Ia.
*Burke, I Calvert, DD, 1301 N Bond st, Baltimore, Md. Md.
*Burkett, J A, Berrien Springs, Mich. N Ind.
Burkhard, J, Elkader, Iowa. G Ia.
Burkhardt, Max O, Belleville, Ill. Mo.
*Burkholder, H B, 27 N Findlay st, Dayton, Ohio. Mia.
Burkholtz, P, Thiensville, Wis. Wis.
Burman, A L, R R No 5, Fremont, Ohio. O Jt.
Burmeister, John C F, R R No 3, Sauk Center, Minn. Mo.
Burmester, C H, Hillsboro, N Dak. Mo.
*Burnite, D C, 437 Lincoln st, York, Pa. W Pa.
Burroughs, A M, Bozeman, Mont. Mo.
Burry, Leonard H, Massillon, Ohio. O Jt.
Burry, L O, Marion, Ind. O Jt.
Bursett, John Th, Clermont, Iowa. Nor U.
Bursick, Caspar H, Luther, Wyo. Mo.
Busby, Geo W, (*ret*), 125 Boulevard, Dayton, Ohio. O Dis.
*Bush, L Ashton, Boonsboro, Md. Md.
Busch, G W, Galion, Ohio. O Jt.
Busch, W L, Longmont, Colo. O Jt.
*Buschman, C E, Grand Blvd & Evelyn av, Louisville, Ky. Ol B.
Bushnell, John E, D D, Salem, Va. S W Va.
Buslee, A M, Balfour, N Dak. N in A.
Bussard, F W, Salt Lake City, Utah. Pac.
Busse, A, Sterling, Colo. O Jt.
Busse, Fred'k W T, Nashville, Kans. Mo.
Buth, J, R R No 1, Fremont, Wis. O Jt.
*Butler, C E, Webster City, Iowa. Ia.
*Butler, Charles H, 229 2nd st, S E, Washington, D C. Md.
Butz, E T, Salem, Ohio. O Jt.
Butze, E A, Racine, Wis. Mich.
Butzke, Wm, R R No 2, Shelton, Neb. Mo.
Buuck, A F C, R R No 2, Wren, Ohio. Mo.
Byberg, J B, Edmore, N Dak. Hau.
*Byers, J Edward, Bloomsburg, Pa. Sus.
*Byers, Jacob W, Ph D, D D, Upper Sandusky, O. Wit.

Cagann, A, Dorset, Minn. Mo.
*Calvert, Wm, Hutchinson, Kans. Kan.
*Campbell, Elmer, Irving, Ill. N Ill.
Campbell, Wright G, Woodstock, Va. N C.
*Cannaday, Isaac, (miss'y), Guntur, India. Sus.
Canup, M L, High Point, N C. N C.
Cares, F, R R No 4, Hemlock, Mich. Mich.
Carlsen, L, 554 Harrison st, San Francisco, Cal. N in A.
Carlson, C A, Fort Dodge, Iowa. Sw A.
Carlson, Carl J, 776 Sims st, St. Paul, Minn. Sw A.
Carlson, C T, Great Falls, Mont. Sw A.
Carlson, E G, Clarissa, Minn. Sw A.
Carlson, John E, Forest Lake, Minn. Sw A.
Carlson, J V, 3518 Hamilton st, Omaha, Neb. Sw A.
Carlson, Knut P, Two Harbors, Minn. Nor U.
Carlson, Nels, 677 Madison st, Milwaukee, Wis. Hau.
Carlson, T T, Camrose, Alta, Can. Hau.
Carlsted, C A, Ashland, Wis. Sw A.
Carlstroem, J A, Chandlers Valley, Pa. Sw A.
*Carney, W H Bruce, Garrett, Pa. Al.
Carpenter, M L, Longshoals, N C. O Jt.
Carpenter, R M, Taylorsville, N C. O Jt.
*Carpenter, S N, Carthage, Ill. C Ill.
Carty, Arthur C, 2752 N 12th st, Philadelphia, Pa. Pa.
Caselmann, Emil H, Charles City, Iowa. G Ia.

Caspersen, Hans C, R R No 1, Ellendale, Minn. Nor Fr.
Cassaday, Ernest R, 1605 S Broad st, Phila, Pa. Pa.
Cassell, Chas Willis, Stephens City, Va. Va.
Castens, H W, R R No 1, Rockefeller, Ill. Mo.
Catlin R G, Decatur, Ill. Cgo.
Cavallin, J O, Moorhead, Minn. Sw A.
Cesander, C E, Sioux Falls, S Dak. Sw A.
Challey, L H, R R No 3, Ottawa, Ill. Hau.
*Chambers, James J, Alpaugh, Cal. Cal.
Chelgren, E O, Warren, Minn. Sw A.
Chilgren, H S, Langford, S Dak. Sw A.
Chilleen, O, Irwin, Westmoreland co, Pa. Sw A.
Chinlund, E G, Red Wing, Minn. Sw A.
Cholcher, W. Deshler, Thayer co, Neb. Mo.
Chovan, A, Streator, Ill. Slov.
*Christ, F V, 383 E 198th st, New York, N Y. N Yk.
Christ, J L (*ret*), Independence, Buchanan co, Iowa. G Ia.
Christensen, C, Westbrook, Me. Dan U.
Christensen, F M, R R No 2, Vesper, Kan. D in A.
Christensen, G A, Cass Lake, Minn. N in A.
Christensen, H P, Fairfield, Wash. O Jt.
Christensen, J C, Manhattan, Kans. Dan U.
Christensen, M A, Oakland, Cal. N in A.
Christenson, Carl, 71 Shakespeare av, Chicago, Ill. Sw A.
Christenson, J A, R R No 1, Kiron, Iowa. Sw A.
Christenson, O L, 1502 George st, La Crosse, Wis. Nor Fr.
Christiansen, B, Arnprior, Ont, Can. Can.
Christiansen, Christian, Washburn, Wis. Nor U.
Christiansen, Prof C M, Sioux Falls, S Dak. N in A.
Christiansen, G B, R R No 5, Audubon, Iowa. Dan U.
Christiansen, H, Dysart, Iowa. G Ia.
Christiansen, Joh, Perth Amboy, N J. D in A.
Christiansen, J Fred'k, Nixon, Texas. O Jt.
Christiansen, J P, Audubon, Iowa. Dan U.
Christiansen, S R, Port Arthur, Ont, Can. N in A.
Christophersen, S S, Baldur, Manit, Can. Ice.
Christy, V B, R R No 4, Miamisburg, Ohio. O Dis.
Christy, W P, Janesville, Wis. Eng N W.
Chworowsky, C, 199 8th st, Milwaukee, Wis. G Ia.
Chworowsky, F J, Jackson, Minn. G Ia.
Clabuesch, A, Remus, Mecosta co, Mich. Mich.
*Claney, W B, Chicora, Pa. Pb S.
*Clare, H E, 413 Ross av, Wilkinsburg, Pittsburg, Pa. Pb S.
*Clare, M L, Spring Forge, Pa. W Pa.
*Clare, R D, 839 W Market st, York, Pa. W Pa.
*Clark, G G, 919 S Emporia ave, Wichita, Kans. Kan.
*Clarke, G D, Lititz, Pa. E Pa.
Claus, A, (*P Emer*), 1009 Merrick av, Detroit, Mich. Mo.
Claus, E Th, Hammond, Ind. Mo.
Claus, G, 339 Maybury av, Detroit, Mich. Mo.
Clausen, B O, Maple Bay, Minn. Nor Fr.
Clausen, F B, 10 Princeton st, Rochester, N Y. N Y & N E.
Clausen, P, Albert Lea, Minn. Dan U.
Clausen, P, Valparaiso, Ind. Mo.
Clauson, Carl T, 3224 Pleasant av, Minneapolis, Minn. N in A.
Clauss, Charles D, Hammonton, N J. Pa.
Claussen, Peter, R R No 1, Bellingham, Minn. Mo.
Clay, Prof Albert T, Ph D, Univ of Pa, Philadelphia, Pa. Pa.
Clemen, Paul, Olin, Jones co, Iowa. N Y.
Clemens, J J, 1334 Ferry st, La Crosse, Wis. Eng N W.
Clemmensen, N P, Emmetsburg, Iowa. Dan U.
Cleszler, C (*P Emer*), Bridgewater, Washtenaw co, Mich. O Jt.
Cleszler, C E, Greenock, Pa. O Jt.
Cline, Robert H, Monroe, N C. Tn.
Cl ne, W P, Irmo, S C. S C.
Coenen, H, D D, Honesdale, Pa. Im.
Cloeter, Julius, Lidgerwood, N Dak. Mo.
Cloeter, O, R R No 3, Adair, Iowa. Mo.
*Clutz, Jacob A, D D, Gettysburg, Pa. W Pa.
Clymer, Henry T, Lititz, Pa. Pa.
*Cochel, George Z, Lucas, Ohio. Wit.
Coenen, H, D D, Honesdale, Pa. Im.
*Coffelt, H, Rouzerville, Pa. W Pa.
Coffman, L, Jelloway, Ohio. O Jt.
Coiner, J I, R R No 1, Lexington, Va. Va.
Colditz, Carl M, R R No 1, Browns Ill. Mo.
Coll, Wilhelm, Star, N Dak. Nor U.
Colliander, H, Lemont, Ill. Sw A.
Collin, Carl J, R R No 1, Stockholm, Wis. Sw A.
*Collins, Benj B, Meyersdale, Somerset co, Pa. Al.
Collman, Adolphus E R, Wilkesbarre, Pa. (n. s.)
*Colver, Michael, Orangeville, Ill. N Ill.
*Combs, E H, Potter, Neb. Neb.

Conder, Irenæus, McGaheysville, Va. Tn.
Conrad, C N, Ph D, 90 Cleveland st, Rochester, N Y. N Y.
Conrad, E Parker, Colburn, Ind. Cgo.
Conrad, Titus A, Monmouth, Ill. Sw A.
Cook, Franklin P, Jewett, Ohio. Pb C.
*Cook, Herman S, Ambler, Pa. E Pa.
Cook, Walter, R R No 4, Lincoln, Kans. Mo.
*Cooper, Arthur E, Manheim, Pa. E Pa.
Cooper, Charles J, D D, 28 S 13th st, Allentown, Pa. Pa.
*Cooper, E R, 114 Linwood av, Bridgeport, Conn. N Yk.
Cooper, Fred'k E, 601 N Jamison av, Lima, Ohio. O Dis.
Cooper, Wm P, 635 N 12th st, Philadelphia, Pa. Pa.
Cooperrider, G T, 1036 E Main st, Columbus, Ohio. O Jt.
*Coover, Prof Melanchthon, D D, Gettysburg, Pa. W Pa.
*Copenhaver, A, Abilene, Kan. C Pa.
Copenhaver, E H, 301 S Oakley Boul, Chicago, Ill. Cgo.
Corbe, Z M, 163 Mayland Ter, Germ't'n, Phila, Pa. Cgo.
Cordes, A W, R R No 2, What Cheer, Iowa. Mo.
Corneliusen, A F T, Los Angeles, Cal. Nor U.
Cornell, Peter J O, 521 Leonard st, Brooklyn, N Y. Sw A.
Cornils, Jacob, Gaylord, Minn. O Jt.
Cornils, P, Dickinson, N Dak. O Jt.
Cornman, William O (*ret*), 522 Court st, Reading, Pa. Pa.
Counts, H P, Rural Retreat, Va. S W Va.
*Courtney, G L, West End, Bedford co, Pa. Al.
Cox, Clarence B, Burlington, N C. N C.
Cox, Geo H, D D, R R No 1, Glass, N C. N C.
Coyner, E T, 84 S French Broad av, Asheville, N C. Mo E.
Craemer, C A J, (Or Asy) College Point, N Y. Mo.
Cramer, C A J, Du Bois, Ill. (n. s.)
*Cressler, Josiah F, North Platte, Neb. Kan.
Cressman, John J, Kutztown, Berks co, Pa. Pa.
*Cressman, Mark S, D D, Lewistown, Mifflin co, Pa. C Pa.
Crickenberger, D Philip, Bridgeport, Ohio. Pb C.
*Crigler, John F, Lutherville, Balto. co, Md. Md.
Crile, Austin D, 2112 Le Moyne st, Chicago, Ill. Cgo.
*Criley, Wm W, D D, Indianapolis, Ind. N Ind.
*Crissman, F H, Stewartsville, N J. E Pa.
*Crist, George W, Walkersville, Md. Md.
Critchlow, Geo W, 20 W 4th st, Jamestown, N Y. N Y & N E.
*Croll, Philip C, D D, Beardstown, Ill. C Ill.
Croman, F, Lehighton, Pa. Pa.
*Cromer, A J, Lena, Ill. N Ill.
Cromer, J A, R R No 1, Lexington, S C. Tn.
Cromer, J L, Maiden, N C. Tn.
*Cromer, J M, D D, 2720 E 36th st, Kansas City, Mo. Kan.
Cronek, J, Rearden, Wash. O Jt.
Cronenwett, Emanuel, D D, Butler, Butler co, Pa. O Jt.
Cronheim, C, Benton Harbor, Mich. Mich.
Cronk, Benj W, Lexington, S C. S. C.
Cronk, Eli C, Columbia, S C. Ga.
*Cross, Wm M, Greencastle, Pa. W Pa.
*Crounse, Perry M, West Sandlake, N Y. N Yk.
Crouse, A L, Charlottesville, Va. Mo E.
*Crouse, Theodore L, Sharpsburg, Pa. Pb S.
*Crouser, W E, 1409 Octavia st, San Francisco, Cal. Cal.
Croushore, H J, 10 Nelson st, Brantford, Ont, Can. C Can.
Crull, Prof August, Fort Wayne, Ind. Mo.
Csernecky, J, Cleveland, Ohio. Pb C.
*Culler, Jacob H, D D, Wapakoneta, Ohio. Wit.
*Culler, Martin L, D D, Bedford, Pa. Al.
*Culler, S H, Reisterstown, Md. Md.
Currie, R M, Burns, Smith co, Miss. Miss.
Czamanske, W, 195 Benton st, Rochester, N Y. Mo.
Czerkus, G, Winters, Texas. G Ia.

Daberkow, F W, R R No 1, Cedar Bluffs, Neb. Mo.
Dachsteiner, J, Good Thunder, Minn. O Jt.
Daechsel, G, Rankin, Ont, Can. Can.
Dagefoerde, C, Bruning, Neb. O Jt.
Dagefoerde, H, Flanagan, Livingston co, Ill. O Jt.
Dagefoerde, H H, Endicott, Wash. O Jt.
Dagefoerde, H W, Staunton, Ind. O Jt.
Dagefoerde, J H, Flanagan, Ill. O Jt.
Dagner, G L, Patton, Pa. Sw A.
Dahl, Anton A, Taylor, Jackson co, Wis. Hau.
Dahl, A L, R R No 2, Wautoma, Wis. Nor U.
Dahl, H P, Chandlerville, Ill. Mo.
Dahl, K G W, R R No 3, White Rock, S Dak. Sw A.
Dahl Peter H, Gayville, Yankton co, S Dak. N in A.
Dahl, Torger H, 714 Penn av, N, Minneapolis, Minn. N in A.
Dahl, T H, D D, 3117 Park av, Minneapolis, Minn. Nor U.
Dahl, Wm B, Lake Preston, S Dak. Nor U.

Dahlager, Kristoffer, Lake Park, Minn. Nor U.
Dahlager, Ole C, Everest, Kan. Nor Fr.
Dahlberg, A A, 50 Williams av, Menominee, Mich. Sw A.
Dahlberg, John G, 372 Logan av, Winnipeg, Can. Sw A.
Dahle, J B A, McIntosh, Minn. Nor U.
Dahle, J J, Grantsburg, Wis. Hau.
Dahle, M L, Thief River Falls, Minn. Hau.
Dahle, Ole, Dorris, Minn. Nor Fr.
Dahlke, H, Stover, Mo. G Ia.
Dahlke, W, Ebenezer, N Y. Mo.
Dahlsten, A W, D D, Windom, Kan. Sw A.
Dahlsten, L N, Fresno, Cal. Sw A.
Dahlstroem, H Julius, 1263 Mound av, Racine, Wis. Dan U.
Daib, H, Merrill, Lincoln co, Wis. Mo.
Daib, M, Carlinville, Ill. Mo.
Dalbo, J J, Jamestown, Kan. Dan U.
Dale, Elling O, Spink, Union co, S Dak. N in A.
Dale, Wm H, 311 Giffen av, Pittsburg, Pa. Mo E.
Dale, J O, Bothell, Wash. N in A.
Dallmann, A, R R No 14, La Salle, N Y. Mo.
Dallmann, Wm, 529 Sherman st, Milwaukee, Wis. Mo E.
Dalseide, C L, Roelyn, Iowa. Nor U.
Damm, F, Newell, Minn. O Jt.
Dammann, A, 207 17th st, Milwaukee, Wis. Wis.
Dammann, L, Napoleon, Henry co, Ohio. O Jt.
Damskov, N, Sidney, Mont. Dan U.
Damstroem, C J, Olivia, Calhoun co, Tex. Sw A.
Dan, Adam, 6622 St Lawrence av, Chicago, Ill. D in A.
*Daniels, A N, 3d av & Sackett st, Brooklyn, N Y. N Yk.
Danielson, A M, Langford, S Dak. Hau.
Danielson, J D, 965 N Main st, Waterbury, Conn. Sw A.
Danielson, J G, Winburne, Pa. Sw A
Danielson, P C, Fort Dodge, Iowa. Nor U.
Danitschek, E O, Ramona, Marion co, Kan. Mo.
Danker, P, Guthrie, Okla. Mo.
Dannecker, H P, Fort Wayne, Ind. O Jt.
Dannenfeldt, H, R R No 1, Elmhurst, Ill. Mo.
Dapp, C F, Sumneytown, Pa. Pa.
Dapper, A A, R R No 1, Crestline, Ohio. O Jt.
*Daron, Edward, 47 N 13th st, Harrisburg, Pa. E Pa.
Darr, Wm L, Edinburg, Va. Tn.
Daschner, L C G, Orroio de Meio, Brazil, S A. Mo.
Dasler, A, St. James, Minn. Minn.
*Dattan, Herm G, D D, 804 McBride st, Syracuse, N Y. N Yk.
Dau, Prof W H T, 2647 Winnebago st, St Louis, Mo. Mo.
*Daubenspeck, L M, Shanksville, Pa. Al.
Daude, H F, Killeen, Bell co, Texas. G Ia.
Daugherty, E H, Adamsburg, Pa. Pb C.
*Daugherty, S D, 748 Av De Mayo, Buenos Ayres, S A. E Pa.
Daugs, A, Harmony, Minn. G Ia.
Daumler, Chr, R R No 1, Kildare, Okla. Mo.
Dautenhahn, C A, R R No 1, House Springs, Mo. Mo.
Davick, C, Plaza, N Dak. N in A.
Davis, W C, Greenville, Tenn. Hol.
*Davy, David A, 5336 Southport av, Chicago, Ill. N Ill.
Davidowski, J, R R No 2, Sauk Rapids, Minn. Mo.
*Day, C H, Hughesville, Lycoming co, Pa. Sus.
Deal, J F, Stanley, N C. Tn.
Deaton, John Le Roy, Lincolnton, N C. Tn.
Deaton, W A, Hickory, N C. Tn.
Deck, L B, 2844 29th av S, Minneapolis, Minn. Eng N W.
Decker, Christian A, Peoria, Ill. G Ia.
Decker, H, R R No 1, La Moille, Ill. G Ia.
Deckmann, Julius, Cedar Rapids, Linn co, Iowa. Mo.
Deckmann, J, jr, West Bend, Iowa. Mo.
Deffner, E, Wichita Falls, Tex. Mo.
Degner, A G, McFarland, Kan. Mo.
Deguisne, J, Primghar, Ia. G Ia.
Deichmann, A, Linkville, Mich. (n. s.)
Deily, L G, Wildwood, N J. Pa.
Deisher, G R, Jonestown, Lebanon co, Pa. Pa.
Deislinger, G, Hallettsville, Texas. Tex.
*Deitz, Arch'd E, Ponca, Neb. Neb.
*Deitzler, Jeffer M, Lyons Station, Pa. E Pa.
*Deitzler, M Luther (Emaus Or. Home), Middletown, Pa. E Pa.
Dejung, J, jr, Rhinelander, Oneida co, Wis. Wis.
Dejung, J, sr, Cameron, Wis. Wis.
Deletzke, Alfred H, Fort Dodge, Iowa. Mo.
*Delk, Edwin Heyl, D D, 630 N Broad st, Phila, Pa. E Pa.
*Delo, Frank S, Dakota, Ill. N Ill.
*Delo, Isaiah J, Orleans Four Corners, N Y. N Yk.
*Delp, William S, German Valley, Morris co, N J. N Yk.
Demetrio, Ch H, Emma, Saline co, Mo. Mo.

Demetrio, Karl, R R No 1, Piper, Kans. Mo.
Deneff, Ernest, Brant, Ont, Can. Buf.
Dennig, C A, South Bend, Ind. Cgo.
Denninger, A, Watertown, Jefferson co, Wis. (n. s.)
Denninger, E, R R No 1, Columbus, Neb. Mo.
Denninger, G, 663 Delmas av, San José, Cal. Mo.
Denninger, G, R R No 1, Kiel, Wis. Wis.
Denninger, M, Haven, Sheboygan co, Wis. Wis.
Derhammer, G A, Wabash, Ind. O Jt.
*Derr, C Edward, Ph D, Lena, Ill. N Ill.
*Derr, Samuel J, Upperco, Md. Md.
*Derr, W H, Downingtown, Pa. E Pa.
*Derrick, Ira M, 34 Pine st, Rensselaer, N Y. N Yk.
Derrick, J B, Augusta, Ga. Ga.
Derrick, J L, Goodman, Miss. Miss.
Derrick, P H E, R R No 1, Blythewood, S C. S C.
Destinon, J T, 510 4th av S, Wausau, Wis. Mo.
Destinon, V T, R R No 2, Jackson, Washington co, Wis. Mo.
Dettmann, G A, R R No 6, Appleton, Wis. Wis.
Detzer, Fr, Niles Centre, Cook co, Ill. Mo.
Detzer, J Adam, Cleveland, Ohio. Mo E.
Deuber, S, Mankato, Minn. Minn.
Deubler, C, Johnson, Nemaha co, Neb. G Ia.
Dewald, E, R R No 4, Armour, Douglas co, S Dak. Mo.
Dewald, J A, New Brunswick, N J. N Y.
Deye, J H, Bolgonie, Sask, Can. Mo.
*De Yoe, Luther, D D, 5300 Germantown av, Phila, Pa. EPa.
Dianiska, A, 227 Spruce st, Mahanoy City, Pa. Pa.
Dick, A G, 311 N 7th st, Leavenworth, Kans. Mo.
Dicke, P H (*P Emer*), R R No 3, Bonduel, Wis. Mo.
*Dickey, E F, New Kensington, Pa. Pb S.
*Didlankies, V D, Johnson, Neb. G Neb.
*Dieckhoff, G J F, Naples, Ill. Wart.
Dieckhoff, W, Weston, W Va. O Dis.
*Diekhoff, F G, Butler Centre, Iowa. Wart.
Diederich, C W, R R No 4, Monroeville, Ind. Mo.
*Dieffenbach, Walter, Newton, Iowa. Ia.
*Diehl, Chas W, Mahanoy City, Pa. E Pa.
*Diehl, Jacob, Greencastle, Pa. W Pa.
*Diehl, John H, Rockport, Ind. N Ind.
*Diehl, Samuel A, Hanover, Pa. W Pa.
*Diehl, Samuel S, Kintnersville, Bucks co, Pa. E Pa.
*Diehl, Wm K, Clearspring, Md. Md.
Dielmann, Ph, Sulphur Springs, Ohio. O Jt.
Diemer, G, Brownton, McLeod co, Minn. O Jt.
Diemer, Hermann, R R No 5, Seymour, Ind. Mo.
Diener, George J, Saegertown, Pa. Pb C.
Dierker, W H, Alton, Ill. Mo.
Dierks, Chr, Waitotara, New Zealand. Mo.
Dies, C F, 219 1st st, Jersey City, N J. Im.
Diesen, J A, Washburn, N Dak. Nor U.
*Dieterly, Erwin, Springtown, Bucks co, Pa. E Pa.
Dietrich, Ivan, West End av, Pittsburg, Pa. Pb C.
Dietrich, Otto F, 3427 N 2d st, Philadelphia, Pa. Pa.
Dietrichson, Isak L P, 256 Summit av, Jersey City, N J. NinA.
Dietrichson, P A, Menomonie, Wis. Nor U.
*Dietterich, Elmer E, New Chester, Pa. W Pa.
*Dietterich, J Eugene, Glenside, Montg co, Pa. E Pa.
Dietz, Chr, 1122 Garfield av, Milwaukee, Wis. Mo.
Dietz, Daniel, R R No 2, Bellevue, Iowa. G Ia.
Dietz, George, Connellsville, Pa. Pb C.
Dietz, J C, Cherryville, N C. Tn.
Dietz, K F W, 1324 8th st, Port Huron, Mich. G Ia.
*Diffenderfer, George M, Carlisle, Pa. W Pa.
Dilges, J F, R R No 2, Waverly, Iowa. G Ia.
*Dillenbeck, A L, Central Bridge, N Y. N Yk.
Dillman, George, Fostoria, Seneca co, Ohio. O Jt.
Dimke, W P, Waterville, Ohio. G Ia.
*Dimm, Prof Jonat'n R, D D, Ph D, Selinsgrove, Pa. Sus.
Dimpfl, J, 30 Radford st, Yonkers, N Y. N Y & N E.
Dingeldey, J, Youngstown, Ohio. O Jt.
*Dingman, Edwin, 15 Gillies av, West Hoboken, N J. N Yk.
*Dinwiddie, E C, Springfield, O., Washington, D C. Wit.
*Dirks, J H, R R No 1, South Auburn, Neb. G Neb.
Discher, Albert, Wall Lake, Iowa. Mo.
*Dise, Benjamin S, Milroy, Pa. C Pa.
Distad, A C, Eagle Grove, Iowa. Hau.
Dittmar, Geo F, Amanda, Ohio. O Dis.
Dittmer, E F A, Carnegie, Allegheny co, Pa. O Jt.
Ditzen, W G, Munich, N Dak. Mo.
*Diven, George S, Ickesburg, Pa. C Pa.
Dixen, Jens, Brisbane, Queensland, Australia. Dan U.
Dixen, J L J, R R No 1, Vesper, Kans. D in A.

Dobberfuhl, Fr, Sandy, Or. Mo.
Dobberstein, E A, R R No 2, Sunman, Ind. O Jt.
Dobbyn, T H, Cynthia, Ky. Mo E.
Dobler, A, Rockport, Spencer co, Ind. Mich.
Doden, John, Wilton Junction, Iowa. G Ia.
Doederlein, Ferdinand, 4220 N Hamlin av, Chicago, Ill. Mo.
Doederlein, Paul, Dundee, Ill. Mo.
Doege, G W F, Hartford, S Dak. Mo.
Doehler, Chr A F, Two Rivers, Manitowoc co, Wis. Wis.
Doerffler, Al, 2141 Alice av, St Louis, Mo. Mo E.
Doerfler, A C, R R No 14, Ft Wayne, Ind. Mo.
Doerfler, J (*P Emer*), Weir, Texas. G Ia.
Doering, Edward, 568 Maple st, Portland, Oregon. Mo.
Doering, G A, Elwood, Neb. G Ia.
Doering, G F L, 4 State st, New York, N Y. N Y.
Doermann, Henrick K G, 806 Maryland av, St Paul, Minn. O Jt.
Doermann, J E A, 907 Westminster st, Washington, D C. O Jt.
Doermann, J H (*P Emer*), Blue Island, Ill. O Jt.
Doermann, M P F, Blue Island, Ill. O Jt.
Doerr, Frederick, 307 W 7th st, Wilmington, Del. Pa.
Doescher, John, New Washington, Ohio. O Jt.
Doescher, J F, Cornelius, Ore. O Jt.
Doeving, Carl, 194 Kent st, Brooklyn, N Y. N in A.
*Dolbeer, Wm H, D D, Beaver Springs, Snyder co, Pa. C Pa.
Dolven, A O, R R No 1, Morris, Minn. N in A.
*Dominic, John J, D D, Gloversville, Fulton co, N Y. N Yk.
Dommann, A, Pine City, Minn. Mo.
Domsch, Karl T, R R No 2, Olpe, Lyon co, Kan. Mo.
Dommersnes, M P, Eugene, Ore. Nor U.
Donath, F M, Sugar City, Colo. G Ia.
Donner, A, R R No 3, Sandusky, Mich. Mo.
Dorf, G A, McPherson, Kan. Sw A.
Dorn, H A A, West Falls, N Y. Mo
Dorn, L William, Fort Wayne, Ind. Mo.
Dornbirer, A H, Columbus, Ohio. O Jt.
Dornbirer, Paul, North Washington, Ohio. O Jt.
*Dornblaser, E H, DD, 521 Linden av, Springfield, Ohio. Wit.
*Dornblaser, S G, Bucyrus, Ohio. Wit.
*Dornblaser, Thos F, DD, 2249 Hamilton Ct, Chicago, Ill. NIll.
Dornfeld, E, Marshall, Wis. Wis.
Dornfeld, E F, 164 Garfield av, Milwaukee, Wis. Wis.
Dornfeld, E P, Mishicott, Wis. Wis.
Dornseif, L W, R R No 3, Decatur, Ind. Mo.
Dornseif, Ph J, Wilton Junction, Muscatine co, Iowa. Mo.
*Dorow, Hugo, Golden, Adams co, Ill. Wart.
Dorpat, L G, Wayside, Wis. Mo.
Dorullis, J, Denver, Bremer co, Iowa. (n. s.)
Doswell, J H, 2650½ Morgan st, St Louis, Mo. Mo.
*Doty, R W, Westminster, Md. Md.
*Douglas, L C, The Hamilton, 14th & K sts, Wash, D C. Md.
Douglas, R S, Barboursville, Va. S W Va.
Dowidat, Chr, 904 Nebraska st, Oshkosh, Wis. Wis.
Dowidat, J, R R No 15, Larsen, Wis. Wis.
Dowidat, P, 625 Main st, N E, Minneapolis, Minn. Minn.
Dozer, Chas Edw, Delmont, Pa. Pb C.
Dozer, C L V, R R No 39, Harmony, Pa. Pb C.
Drach, Geo, 1219 S 46th st, Philadelphia, Pa. Pa.
Drach, W C, 396 Northampton st, Buffalo, N Y. N Y.
Drage, J L, Henning, Minn. Nor U.
Drahn, W H, 1903 Quadra st, Victoria, B C. Pac.
Dralle, H, Medina, N Dak. G Ia.
*Drawbaugh, David P, 1510 3d st, Altoona, Pa. Al.
*Dreibelbis, E Luther, Melrose, N Y. N Yk.
Dreng, J O, Merrill, Wis. N in A.
*Dressel, Frank A, Elkhart, Ind. N Ind.
Dressler, Wm Geo, D D, 210 West st, Findlay, O. O Dis.
Drewes, C F, 4108 Natural Bridge Road, St Louis, Mo. Mo.
Drews, G, Plain View, Wabasha co, Minn. Mo.
Drews, H, Duluth, Minn. O Jt.
Drews, L, Goodrich, N Dak. G Ia.
Drexel, Theo, Dixon, Ill. G Ia.
Drexler, J, R R No 2, Arlington Heights, Ill. Mo.
Dreyer, C, Iowa City, Iowa. Mo.
Dreyer, F, 658 Sheridan av, Detroit, Mich. Mo.
Dreyer, L C, R R No 2, Elmore, Ohio. O Jt.
Dries, W A, Girardville, Pa. Pa.
Drignat, Peter, 914 Melon st, Philadelphia, Pa. Mo.
Droegemueller, Christoph, Springfield, Brown co, Minn. Mo.
Droegemueller, F, R R No 9, Paola, Kan. Mo.
Droegemueller, J, Palatine, Ill. Mo.
Droegemueller, Wm C, Tigerton, Wis. Mo.
Druckenmiller, E, Hood River, Oreg. Mo.
Druckenmiller, George D, Nazareth, Pa. Pa.

Druckenmiller, J D, Rogers City, Pr Isle co, Mich. Mo.
Dry, Charles F, Mifflinville, Columbia co, Pa. Pa.
Dry, M M, Aristes, Pa. Pa.
Dry, Wm S, Stouchsburg, Pa. Pa.
Dubberstein, A, R R No 1, Bellefont, Kan. Mo.
Dubberstein, A C, Deerfield, Kans. Mo.
Dube, Wm E, 1410 Summer st, Houston, Texas. Mo.
Dubpernell, F, Desboro, Grey co, Ont, Can. Mo.
Duchow, J A, Endicott, Whitman co, Wash. Mo.
Duckwitz, J W, Newton, Kan. Mo.
Duea, E, Blue Earth, Minn. Hau.
*Duecker, C F, 240 N 31st st, Lincoln, Neb. G Neb.
*Duehrkop, Immanuel, Emerald, Neb G Neb.
Duemling, Enno, 764 36th st, Milwaukee, Wis. Mo.
Duerr, Emil, Elroy, Wis. Wis.
Duerr, F J, Powellsville, Ohio. O Jt.
Duerr, J A, R R No 2, Ravenna, Neb. Mo.
Duerrkop, G, R R No 2, Merrill, Wis. O Jt.
Duerschner, F H, Ionia, Iowa. G Ia.
Duessel, Otto, Bristol, Conn. Mo.
*Duncan, J O, 1123 Highland av, Louisville, Ky. Ol B.
*Dunbar, Wm H, D D, 1900 St Paul st, Balto, Md. Md.
*Dunkelberger, R M (miss'y), Guntur, India. C Pa.
*Dunlap, Chas R, 131 Ashton.av, Pittsburg, Pa. Pb S.
*Dunlap, G W, Ph D, South Fork, Pa. Al.
*Dunlap, J Addison, Ph D, Lilly, Cambria co, Pa. Al.
*Dunlap, Wilton C, D D, Montoursville, Pa. Sus.
Dunn, Jesse A, Nappanee, Ind. Cgo.
Durst, Robert R, McKee's Rocks, Pa. Pb C.
*Dutcher, L B, Ft Plain, N Y. N Yk.
*Dutt, Ephraim, Hollidaysburg, Pa. Al.
Dutton, W A, Richfield, N C. N C.
Dybvik, Martin O, Courtenay, N Dak. Nor U.
*Dye, S V, Indiana, Pa. Al.
Dyrnes, J, MD(mi'y), Tongobory, Tullear, Madagascar. NorFr.
*Dysinger, H, D D, 938 S 4th st, Atchison, Kan. Ia.
*Dysinger, W S, Vandergrift, Pa. Pb S.
Dysterheft, A J, Sanborn, Minn. Minn.
Dzilwas, A, Taylor, Texas. G Ia.

Early, John W (*ret*), 931 N 3d st, Reading, Pa. Pa.
*Earnheart, Turner, Jonesboro, Ill. S Ill.
Eastvold, C J, Jewell, Iowa. Hau.
Ebb, O N, 21 Stearn st, Bristol, Conn. Sw A.
Ebeling, H C, 743 Tenino av, Portland, Ore. Mo.
Ebendick, A, sr, College Point, Long Island, N Y. Mo.
Ebendick, A, jr, River Rouge, Wayne co, Mich. Mo.
Eberbach, A, North Tonawanda, N Y. O Jt.
Eberhardt, C A, Arenzville, Cass co, Ill. Mo.
Eberhardt, E, Stony Plain, Alta, Can. Mo.
Eberle, Ad, 1449 Van Dyke av, Detroit, Mich. O Jt.
Eberlein, J M, Rutherford, N J. Mo.
Ebert, A P, Wireton, Pa. O Jt.
Ebert, Adolph G P, 112 Boggs av, Pittsburg, Pa. O Jt.
Ebert, Alfred O, New Tripoli, Pa. Pa.
Ebert, C F, Shawano, Wis. Mo.
Ebert, Detlef Ph, Marysville, Ohio. O Jt.
Ebert, F, Manistee, Mich. O Jt.
Ebert, H H, 2826 Hadley st, Milwaukee, Wis. Wis.
Eberwine, Charles W, Port Carbon, Schuylkill co, Pa. Pa.
Eck, W J, Vancouver, Wash. Pac.
Eckert, O, Zilwaukee, Mich. Mich.
Eckert, Wm, 1034 Washington av, Racine, Wis. Eng N W.
Eckhardt, Chr'n H, Lima, Allen co, Ohio. O Jt.
Eckhardt, Ernst, Blair, Neb. Mo.
Eckhardt, H P, 981 Summit av, Jersey City, N J. Mo E.
Eckhardt, Immanuel, R R No 2, Pender, Neb. Mo.
Eckhardt, O O (miss'y), Rajahmundry, India. Sw A.
*Eckhart, W C, Dakota, Neb. Neb.
Eckhoff, C, RR No 1, Spring Valley, Fillmore co, Minn. G Ia.
Eckhoff, E, R R No 1, Cardington, Ohio. O Jt.
Eckman, F M, Centre City, Minn. Sw A.
Eckman, J W, Dunnell, Minn. Sw A.
Eckman, P J, R R No 1, Butterfield, Minn. Sw A.
Eckstroem, John A, 4 Earle st, Worcester, Mass. Sw A.
Eckstrom, C A, 71 Court st, Grand Rapids, Mich. Sw A.
Edblom, Carl P, Andover, Ill. Sw A.
Edgren, A, 1091 W Waveland av, Chicago, Ill. Sw A.
Edlund, C P, Monson, Me. Sw A.
Edlund, J A, Cannon Falls, Minn. Sw A.
Edman, Carl J, Taylors Falls, Minn. Sw A.
Edman, Emanuel, M D, Cumberland, Wis. Sw A.
Edman, L A, R R No 1, Dundas, Minn. Sw A.

Edquist, P A, Stockholm, Sask, Can. Sw A.
Edward, O J, 1910 Rockefeller av, Everett, Wash. Nor U.
*Edwards, O S, Lagrange, Ind. N Ind.
Edwins, A W (miss'y), Hsu-Cheo, China. Sw A.
Efird, Jacob K, Manassas, Va. Tn.
Egedahl, H T, Viking, Alta, Can. Nor U.
Eger, Olaf, 4520 N Hudson st, Tacoma, Wash. N in A.
Egge, A, Mount Vernon, S Dak. Nor U.
Egge, John I, Hampden, N Dak. Nor U.
Eggen, J Mueller, Lyle, Minn. Nor U.
Eggen, P O, Stordahl, Williams co, N Dak. Nor U.
Eggen, Thore, 3213 Harriet av, Minneapolis, Minn. Nor U.
Eggers, Adolphus, Hespeler, Ont, Can. Can.
Eggers, E, Seymour, Ind. Mo.
Eggers, F H, 314 N 5th st, Watertown, Wis. Mo.
Eggert, A, Elkton, S Dak. Minn.
Eggert, F, Creighton, Neb. Mo.
Eggert, H F, R R No 1, Deshler, Neb. Mo.
Eggert, H, R R No 1, Belview, Minn. Minn.
Eggold, H J, Mitchell, Neb. Mo.
Ehinger, F J C, Plymouth, Luzerne co, Pa. Pa.
Ehlen, J D, Kaylor, S Dak. Mo.
Ehlers, A, Fort Dodge, Iowa. Mo.
Ehlers, Fr, Oakland, Iowa. Mo.
Ehlers, J H, Norborne, Carroll co, Mo. Mo.
Ehlert, F, R R No 1, Clear Lake, S Dak. Minn.
Ehmann, D, Conklin, Mich. Mo.
Ehmke, J, R R No 1, Wausau, Wis. O Jt.
Ehnis, G, R R No 3, Monroe, Mich. Mich.
*Ehrenfeld, Chas L, Ph D, California, Wash'n co, Pa. E O.
*Ehrhart, Wm H, Brodbecks, Pa. W Pa.
Ehwald, B, Marshall, R R No 3, Arlington, Minn. O Jt.
Eich, Martin L, Petersburg, Ohio. O Jt.
*Eichhorn, J, Hastings, Neb. G Neb.
Eickhoff, Fr H, Inglefield, Ind. Mo.
Eickmann, M, Watertown, Wis. Wis.
Eickmann, Walter, Van Nest, New York, N Y. N Y.
Eickstaedt, P, La Porte, Ind. Mo.
Eidahl, Ketil O, Leland, Iowa. No [illegible]
Eid, E C, 2531 Ogden st, Denver, Colo. Nor U.
Eide, O E, 216 27th st, Brooklyn, N Y. Nor U.
Eidesvik, E S, Bowman, N Dak. Nor U.
Eidness, C, Grand Marais, Minn. Hau.
Eidsaa, P A, Hoffman, Minn. Nor Fr.
Eifert, R, Floradale, Ont, Can. Mo.
Eifert, R A, Tavistock, Ont, Can. Mo.
Eifert, Wm, R R No 1, Ottertail, Minn. Mo.
Eifrig, C W G, Addison, Ill. Mo.
Eigenman, F, Avoca, Wis. G Ia.
Eikeland, A J, Hatton, N Dak. Nor U.
Eikenes, C D, Overly, N Dak. N in A.
Eikjarud, A H, Cashton, Vernon co, Wis. N in A.
Eilts, R H, Glidden, Iowa. G Ia.
Einfalt, J C, Ithaca, Ohio. O Jt.
Einfeldt, M, R R No 1, Deshler, Neb. O Jt.
Eirich, Michael (*P Emer*), New Minden, Ill. Mo.
Eirich, R, 241 S East av, Baltimore, Md. Mo.
Eisele, C F, Pueblo, Colo. Mo.
Eisenbach, C H, Sheridan, Pa. O Jt.
Eisenbach, H, Oconto, Oconto co, Wis. O Jt.
Eisenberg, C, Sheldon, Iowa. G Ia.
Eiszfeldt, Charles F Th, Wauwatosa, Wis. Mo.
Eittreim, K O, Creston, Ill. Hau.
Eix, S B, Fisherville, Ont, Can. Mo.
Ekblad, Theodore, Rock Island, Ill. Sw A.
Ekeberg, G A, Munising, Mich. Sw A.
Ekeberg, W C, Bessemer, Mich. Sw A.
Ekeland, E, Madison, Minn. Nor U.
Ekholm, John, Ph D, Newman Grove, Neb. Sw A.
Ekman, G A, Gladstone, Mich. Sw A.
Ekse, J J, Hendricks, Minn. Hau.
Elbert, J E, R R No 20, Thomasboro, Ill. Mo.
Eldien, Wm, Leonardville, Kan. Sw A.
Elfstroem, Axel V P, Centerville, Iowa. Sw A.
Eliassen, Henry, R R No 5, Aneta, N Dak. Nor U.
Eliassen, J A, 178 N Center av, Chicago, Ill. Nor Fr.
Elle, T A R, R R No 1, Pierpont, S Dak. Nor U.
Ellenberger, H, Rossville, Baltimore co, Md. (n. s.)
Ellerston, J, 642 50th st, Brooklyn, N Y. N in A.
Ellestad, Nils J, 2447 N Ballou st, Chicago, Ill. Nor U.
Ellingsen, Olaf, cor 26th & Rockefeller sts, Everett, Wash. NorFr.
Elliot, G A, 1033 Seminary av, Chicago, Ill. Sw A.
Ellis, Warren J, 3952 Pine st, Philadelphia, Pa. Pa.

Ellman, F J, Benson, Neb. Sw A.
Elmer, A J, Milaca, Minn. Sw A.
Elmore, J S, Oglethorpe, Ga. Ga.
Elmquist, A F, PhD, 728 E 18th st, Minneapolis, Minn. Eng N W.
Elmquist, O A, Chariton, Iowa. Sw A.
Elsel, Paul, Madison, S Dak. O Jt.
Elson, Henry W, Ph D, Litt D (*ret*), Athens, O. Pa.
*Elson, Samuel R, Omaha, Neb. Neb.
Elstad, C H, Morrisonville, Wis. Hau.
Elster, H, Enderlin, N Dak. G Ia.
Elvin, Swan N, Quincy, Mass. Sw A.
Elving, Carl E, 3219 S 23rd st, Omaha, Neb. Sw A.
Emch, Wm, Fort Recovery, Ohio. O Jt.
Emmel, Albert, 574 Goff av, St. Paul, Minn. Minn.
*Empie, Alfred R, R R No 1, Hyndsville, N Y. N Yk.
*Empie, Chas G, St Johnsville, N Y. N Yk.
*Enders, George W, D D, 42 S Duke st, York, Pa. W Pa.
*Enders, George W, jr, Clearfield, Pa. Al.
*Enders, M L, Catonsville, Baltimore, Md. Md.
Endeward, W (*P Emer*), R R No 4, Altamont, Ill. Mo.
*Endrulat, George, Berlin, Neb. G Neb.
Engdahl, A, Ortonville, Minn. Sw A.
Enge, A, Pelotas, Brazil, S A. Mo.
Engel, Dr Adolphus O, Shiocton, Wis. Wis.
Engel, G, 260 N 18th st, Salem, Oreg. Mo.
Engel, J H, R R No 1, Fairmont, Minn. Mo.
Engel, J, R R No 4, Fairfax, Renville co, Minn. Minn.
Engel, M, Chamberlain, S Dak. Mo.
Engel, O, Norwalk, Wis. Wis.
Engel, Theo, Lake Benton, Minn. Minn.
Engelbert, F, Braddock, Pa. Mo.
Engelbert, P C, Leland, Mich. Mo.
Engelbrecht, Prof A, Waverly, Bremer co, Iowa. G Ia.
Engelbrecht, H, sr, 2116 W 21st st, Chicago, Ill. Mo.
Engelbrecht, W, R R No 2, Cissna Park, Ill. G Ia.
Engelder, C, jr, 234 Garden st, Hoboken, N J. Mo.
Engelder, Th, Mt Clemens, Macomb co, Mich. Mo.
Engelhart, F, Wittenberg, Wis. (n. s.)
Engelke, W F, Rockwell, Iowa. G Ia.
*Enger, J R, 3942 N Hermitage av, Chicago, Ill. N Ill.
Engerholm, Johan N, Homestead, N Dak. Nor U.
Engers, E L T, 131 Sylvester st, Barberton, Ohio. O Dis.
Engers, R E M, Holgate, Ohio. O Dis.
Engh, Hagbart, Black River Falls, Wis. Nor U.
Engholm, J M C, Oleander, Cal. Dan U.
*Englar, G W, D D, 6104 Bond st, Pittsburg, Pa. Pb S.
Engler, L A, 230 E 19th st, New York, N Y. Slov.
Englert, J, Arcadia, Iowa. Mo.
*English, John S, Stoystown, Pa. Al.
Englund, Martin J, 827 41 st, Rock Island, Ill. Sw A.
Engstrand, F A, Worcester, Mass. Sw A.
Engum, H G, Rolfe, Iowa. Nor U.
Engvall, J A, D D, 907 W 23d st, Kansas City, Mo. Sw A.
Enstam, A J, 3101 E Baltimore st, Baltimore, Md. Sw A.
Eppling, Fr, jr, Algoma, Wis. Wis.
Epting, Monroe J, D D, 1413 Bull st, Savannah, Ga. Ga.
Epting, T B, Walhalla, S C. S C.
Erb, Jesse S, Slatington, Lehigh co, Pa. Pa.
Erbe, Otto, Boone, Iowa. Mo.
Erbes, Henry C J, 68 Grape st, Rochester, N Y. N Y & N E.
Erck, H, sr, 226 Bowen st, Oshkosh, Wis. Mo.
Erck, H, jr, Florence, Douglas co, Neb. Mo.
Erdahl, Gullik M, Barrett, Grant co, Minn. N in A.
Erdman, Asapha E, Nazareth, Northampton co, Pa. Pa.
*Erdman, H C, 1918 Wayne st, Swissvale, Pa. Pb S.
Erdmann, G, Chester, Ill. Mo.
Erdmann, Hugo R, 119 Jackson st, Johnstown, Pa. Pb C.
*Erick, E W, Spencerville, Ind. N Ind.
Erickson, C G, Iron River, Mich. Sw A.
Erickson, Edw, Kenmare, N Dak. Nor Fr.
Erickson, P W, Argyle, Wis. Nor Fr.
Ericsson, A E, 39 Pennington av, Passaic, N J. Sw A.
Eriksen, Edward, Maynard, Minn. Nor U.
Eriksen, E A, Big Timber, Mont. Nor U.
Eriksen, J A, Eleva, Wis. Nor U.
Eriksen, M B, Maynard, Chippewa co, Minn. Nor U.
Eriksen, O J, Granite Falls, Minn. Nor U.
Eriksen, S C, 1130 Mound av, Racine, Wis. Dan U.
Erikson, Gustaf L, Bertrand, Neb. Sw A
Eriksson, E M, Holmes City, Minn. Sw A.
Erland, L, Hamar, Sask, Can. Nor U.
Erlander, J E, R R No 1, Wyoming, Minn. Sw A.
Ermisch, E, Fredericksburg, Tex. G Ia

*Ernest, Harry B, 313 9th av, Tarentum, Pa. Pb S.
*Ernsberger, C S, D D, Tiro, Ohio. Wit.
*Ernsberger, HB, 10522 Amor av, NE, Cleveland, Ohio. E O.
Ernst, Aug, Green Bay, Wis. Wis.
Ernst, A C, Stillwater, Minn. O Jt.
Ernst, Pres A F, Watertown, Wis. Wis.
Ernst, Prof H, D D, 923 York st, St Paul, Minn. O Jt.
Ernst, Louis, Blue Hill, Neb. Mo.
Ernst, Louis, Jr, Champion, Neb. Mo.
Erthal, F W, Mayer, Minn. Mo.
Esbjorn, Consta'e M, PhD, 855 State st, New Haven, Conn. Sw A.
Eschbach, Louis, Glidden, Iowa. Mo.
Esemann, Fr C, 1218 Albert st, Racine, Wis. Mo.
Espeseth, O K, 630 N 10th st, Manitowoc, Wis. Nor U.
Esser, N N, Lyle, Minn. Nor U.
Essig, H W, Rogers City, Mich. Mo.
Essig, W, Posen, Mich. Mo.
Estel, Ph Samuel, R R No 1, Mount Carroll, Ill. Mo.
Estel, Th S, Jacoby, Ill. Mo.
*Estell, Thomas A, 407 W Seymour st, Muncie, Ind. Ol B.
Esterly, F T, 2633 N 24th st, Philadelphia, Pa. Pa.
Estrem, Prof A, Clinton, Iowa. G Ia.
Estrem, G R, Reeder, N Dak. N in A.
Estrem, H W, Madison, S Dak. N in A.
Estrem, O, Fergus Falls, Minn. N in A.
*Etter, Charles B, D D, Wadsworth, Medina co, Ohio. E O.
Ettwein, Oliver F, Noxen, Pa. Pa.
Euchler, R I W, Dover, Del. O Jt.
*Evans, H, Dubois, Pa. Al.
*Eveler, G H, Rossville, Pa. W Pa.
*Everett, Thomas T, D D, York, Pa. W Pa.
Evers, F, Englewood, N J. N Y.
Evenson, A J, Rio, Wis. Hau.
Evenson, Gulb, Volga, Brookings co, S Dak. Hau.
Evers, F, R R No 1, McCook, Neb. Mo.
Evers, Theo, Campbell, Neb. Mo.
Everson, C S E, 630 Henry st, Brooklyn, N Y. N in A.
Evert, J E A, 68 Sagamore st, Manchester, N H. Sw A.
Evjen, J O, Ph D, Minneapolis, Minn. Nor U.
Evjenth, R U, Mt Vernon, S Dak. Hau.
*Exline, M Luther, Stafford, Kan. Kan.
*Eyler, Clarence A, Waynesboro, Pa. E Pa.
Eyler, George, 2333 Meyer av, Cleveland, Ohio. Mo.
*Eyster, Charles M, 1824 E Balto st, Baltimore, Md. Md.
*Eyster, William F, D D, Crete, Saline co, Neb. Neb.
*Ezekiel, M D, Hellam, Pa. W Pa.

Faber, August, Newell, Iowa. D in A.
Fackler, E C, 3 Baltimore av, Irvington, Baltimore, Md. MoE.
Fackler, J, Adrian, Lenawee co, Mich. Mo.
Fackler, J, R R No 5, Osseo, Hennepin co, Minn. Mo.
Fackler, J P, R R No 2, St Charles, Mo. Mo.
Fadum, J I, Virginia, Minn. Nor U.
Faedtke, H, Wheaton, Minn. Mo.
Fahlund, G A, Cadillac, Mich. Sw A.
Fahner, R, 1453 W Chicago av, Chicago, Ill. G Ia.
*Fahs, W H, Mifflintown, Pa. C Pa.
Fair, Peter A, 714 6th av, Helena, Mont. Sw A.
*Fake, Byron E, D D, Seward, N Y. N Yk.
Falck, Chr, Manistique, Mich. N in A.
Falke, R L, New Melle, Mo. Mo.
Falkenberg, A, Hondo, Tex. G Ia.
Falkenberg, A H, Caldwell, Tex. G Ia.
Falkenroth, F W, Didsbury, Alta, Can. Mo.
Fandrey, G A, 367 25th st, Chicago, Ill. G Ia.
Fant, A T, Swedesburg, Iowa. Sw A.
Fark, K, 717 5th st S, St Cloud, Minn. Mo.
Farness, B P, Kenneth, Minn. Nor Fr.
Farseth, O E, R R No 1, Amherst Junction, Wis. Nor U.
*Fasold, Peter B, Bluffton, Ohio. Wit.
*Fassold, Calvin, Ph D, McConnellsburg, Pa. W Pa.
*Fastnacht, Abr G, D D, Dover, Pa. W Pa.
Fatnes, P J, Frankfort, Mich. N in A.
Faulstich, W, Whittemore, Kossuth co, Iowa. Mo.
Fechner, G A, North Williamsburg, Ont, Can. C Can.
Fechtenberg, C H, Latimer, Iowa. N in A.
Fedder, O, 2116 E Union st, Seattle, Wash. Mo.
Feddersen, A P, 4550 Swan av, St Louis, Mo. Mo.
Feddersen, M H, R R No 1, Tinley Park, Ill. Mo.
Feddersen, P N, R R No 2, Bethalto, Ill. Mo.
Feeger, A J, Richmond, Ind. O Jt.
Feeger, L M, 423 Spokane st, Seattle, Wash. O Jt.
Fegley, C K, 1612 State st, Harrisburg, Pa. Pa.

Fegley, Prof Henry N, DD, Mechanicsburg, Pa. Pa.
Fegley, Wm Oliver, Trappe, Montg. co, Pa. Pa.
Fehlau, R, Chunchula, Ala. Mo.
Fehner, H B, Seward, Neb. Mo.
Fehr, Wm H, Parkersburg, W Va. Pb C.
Feiertag, H H G, Fergus Falls, Minn. Mo.
Feiertag, Johannes T, 10310 H av, Chicago, Ill. Mo.
Feistner, L, (*P Emer*), Harris, Iowa. G Ia.
*Feix, H S, 130 Santa Clara av, Alameda, Cal. Cal.
*Feldmann, Wm H, 523 W 179th st, N Y, N Y. N Yk.
Feldsted, R, Laxdal, Sask, Can. Ice.
Felger, J C, 826 D av, San Antonio, Tex. O Jt.
Felland, Prof O G, Northfield, Rice co, Minn. Nor U.
Felten, E H, Inlet, Quebec, Can. Mo.
*Felton, Anthony K, Smithville, Ohio. E O.
*Felton, Ephraim, 914 S Canton st, Baltimore, Md. Md.
Felton, P, R R No 1, Heaton, N Dak. Mo.
Fendler, G, Irley, Wash. O Jt.
Fenker, H C, Camp Chase, Ohio. O Jt.
*Fenner, Harlan K, D D, 2401 W Jeff.st, Louisville, Ky. Ol B.
*Fenstermacher, Ira Z, 636 E Lehman st, Lebanon, Pa. E Pa.
Ferber, G, R R No 3, Goodhue, Minn. Mo.
Ferm, O W, 639 E 6th st, Davenport, Iowa. Sw A.
*Ferster, C J, Queen City, Mo. C Ill.
Fertsch, J G, Lowry, Walworth co, S Dak. G Ia.
Fesperman, Jos H, Salisbury, N C. N C.
Feth, Prof H, 146 Elizabeth st, New York, N Y. Mo.
Fetherolf, D E, Pillow, Pa. Pa.
Fetter, Clinton R, Telford, Montgomery co, Pa. Pa.
*Fetterolf, James H, Perth, Kan. Kan.
Feustel, G A, Amherst, Wis. Mo.
Fichthorn, Andrew S, Norristown, Pa. Pa.
Ficken, Aug, Rockford, Wash. Mo.
Ficken, D M, Benson, Woodford co, Ill. G Ia.
Ficken, Fr, Rock, Minn. O Jt.
Fickenscher, G (*P Emer*), Lohman, Cole co, Mo. G Ia.
*Fickinger, Charles, Jersey Shore, Pa. Sus.
Fiebelkorn, Alb, Cal. O Jt.
Fiehler, Joseph, Butternut, Wis. Mo.
Fiene, E, 1341 South av, Niagara Falls, N Y. Mo.
Fierke, G F, Nekoosa, Wood co, Wis. Mo
Fiess, Trang, R R No 2, Shawano, Wis. Mo.
Figenbaum, K, Esmond, N Dak. N in A.
Fihn, Lars J, Calgary, Alberta, Can. Sw A.
Files, D W, Mt Sidney, Va. Va.
Fimmeland, A N, Garrison, N Dak. N in A.
*Finch, Herbert, Ramsey, N J. E Pa.
Finck, Wm J, 544 Walker st, Augusta, Ga. Ga.
Fink, Theo F, Waterloo, Wis. Wis.
Finkbeiner, A, Athol, Kan. G Ia.
*Finkbiner, J W, DD, 315 E Platte av, Colo Springs, Col. R Mtn.
Finke, G, Cameron, Idaho. O Jt.
Finke, H, Iron Ridge, Wis. G Ia.
Finstad, Martin, Viroqua, Wis. Nor U.
Finster, R F, Culbertson, Neb. Mo.
Firnhaber, August, R R No 2, Sterling, Neb. Mo.
Firnhaber, Ed, R R No 6, Janesville, Minn. Mo.
Firnhaber, Karl, R R No 10, Columbus, Ind. Mo.
*Fischer, A H F, D D, 63 N 4th st, Easton, Pa. E Pa.
Fischer, August, Nanticoke, Pa. Pa.
Fischer, C D, Columbiana, Ohio. O Jt.
Fischer, C G, 34 Port st, Elizabeth, N J. N Y.
Fischer, Edward, R R No 1, Evansville, Ill. Mo.
Fischer, E E, 264 Cumberland st, Brooklyn, N Y. N Y & N E.
Fischer, Ed H, Danbury, Conn. Mo.
Fischer, G, 156 Court st, Newark, N J. Im.
Fischer, G, R R No 3, Glencoe, Minn. Minn.
Fischer, Geo J, Aurora, Ind. Mo.
Fischer, G W, El Paso, Texas. Mo.
Fischer, H, Billings, Minn. O Jt.
Fischer, J Leonard, Beaver Falls, Pa. Pb C.
*Fischer, M H, 1018 Elmira st, Williamsport, Pa. Sus.
Fischer, W H G, Woodville, Wis. Wis.
Fischer, W von, 815 Sherburn av, St Paul, Minn. O Jt.
*Fischer, Wm E, D D, Shamokin, North'd co, Pa. Sus.
Fischer, W L, R R No 9, Napoleon, Ohio. Mo.
Fisher, Chas L T, Lynchburg, Va. N C.
Fisher, C P, R R No 3, Salisbury, N C. N C.
Fisher, J C, 6316 N 21st st, Germantown, Phila, Pa. Pa.
Fisher, Prof J H C, Mt Pleasant, N C. N C.
Fisher, Wm K, Spring City, Pa. Pa.
*Fitting, J C, Diller, Neb. G Neb.
Fjelde, Jacob, Waukon, Iowa. Nor U.
Fjeldsgaard, A, 97 Monitor st, Brooklyn, N Y. Nor U.
Fjeldstad, Halvor O, Kenyon, Minn. Nor U.
Fjeldstad, R K, Springfield, Minn. Nor U.
Fjeldsted, R, Kristnes, Sask, Can. Ice.
Flaaten, O T O, Sand Creek, Wis. N in A.
Flach, Ernst, 420 Warner av, Peoria, Ill. Mo.
Flachmeier, William, Rosebud, Texas. G Ia.
Flachsbart, Martin, Danvers, Ill. Mo.
Fladager, O L, Byers, N Dak. Nor U.
Fladmark, S, Kenmare, N Dak. N in A.
Flagstad, Olaf J, 816 York st, St Paul, Minn. Nor Fr.
*Flanders, Elmer J, 1325 Sterling Place, Brooklyn, N Y. N Yk.
*Flath, Fred'k S, 238 Wyona st, Brooklyn, N Y. N Yk.
Flathmann, H, Aurora, Or. O Jt.
*Fleck, Cyrus L, Riegelsville, Bucks co, Pa. E Pa.
*Fleck, E Lee, 910 S 20th st, Lincoln, Neb. N Ill.
*Fleck, Lindley N, Nittany, Pa. C Pa.
*Fleck, W N, Confluence, Pa. Al.
Fleckenstein, E J, 100 Linden st, Yonkers, N Y. Mo.
Fleckenstein, Hugo H, R R No 1, Vera, Ill. Mo.
Fleckenstein, M W, Knierim, Iowa. Mo.
Fleiner, C F, 2637 Western av, Cincinnati, Ohio. Im.
Fleischmann, A, Milford, Neb. G Ia.
Fleischfresser, H, Lake Geneva, Wis. Wis.
Flekke, M, Gary, Norman co, Minn. N in A.
Flentje, H, Nauvoo, Ill. G Ia.
Fletwood, G, Ishpeming, Mich. Sw A.
*Flick, Henry H, Manchester, Md. Md.
*Flickinger, J A, Takoma Park, Washington, D C. Sus.
Flierl, J, Liverpool, N Y. N Y.
Floren, Eric, Evansville, Minn. Sw A.
Floren, J E, Ph D, Salina, Saline co, Kan. Sw A.
*Floto, C F, 81 S Mechanic st, Cumberland, Md. Al.
*Floyd, David B, D D, Selinsgrove, Pa. Md.
Fluck, John F C, 2439 N 7th st, Phila, Pa. Pa.
Foehlinger, F W (*P Em*), 7 Hawthorne av, Yonkers, N Y. Mo.
Foelsch, H, Streator, Lasalle co, Ill. G Ia.
Foerde, N, Starbuck, Minn. N in A.
Foerster, F (miss'y), Ambur, Madras Pres, India. Mo.
Foerster, H, Anderson, Texas. Mo.
Fogelman, David L, Denver, Lancaster co, Pa. Pa.
Folk, Edward L, Middlebrook, Augusta co, Va. Va.
Folkestad, S, Strum, Wis. N in A.
*Follmer, H Newton, Selinsgrove, Pa. Al.
Fonkalsrud, Alfred O, 4th av & 46th st, Brooklyn, N Y. Nor U.
Ford, J H, Dunnell, Minn. Sw A.
*Ford, L, Mt Morris, Ill. N Ill.
Fors, A P, 6206 Peoria st, Chicago, Ill. Sw A.
Forsander, N, D D, 608 38th st, Rock Island, Ill. Sw A.
Forsberg, G E, 254 E 10th st, Erie, Pa. Sw A.
Forsberg, J, Pecatonica, Ill. Sw A.
Forsberg, Nils J, Calumet, Mich. Sw A.
*Forscht, A C, Ph D, Abbottstown, Pa W Pa.
Forslund, J A, Rice Lake, Wis. Sw A.
Fosmark, O N, Grand Falls, N Dak. N in A.
Fosnes, Hans O, R R No 3, Lake Mills, Iowa. Nor U.
Foss, Lars, Marion, N Dak. N in A.
Foss, L C, 2930 Lombard av, Everett, Wash. N in A.
Fosse, P M, Murray, N Dak. Nor Fr.
Fossum, Jens E, Fargo, N Dak. Nor Fr.
Fossum, L O, 1004 N Springfield av, Chicago, Ill. Nor U.
Fossum, Th O, St Agatha, Manit, Can. Nor U.
*Foulk, David Z, York Springs, Pa. Neb.
Fox, Clarence M, Newport, Va. S W Va.
Fox, David S, Crockett, Va. S W Va.
*Fox, John T, Summerhill, Pa. Al.
Fox, Prof Luther A, D D, Salem, Roan co, Va. S W Va.
Framstad, A, Lamberton, Minn. Nor Fr.
*Francis, J M, D D, Sunbury, Pa. Sus.
Francis, Sam'l A K, 1431 S 10th st, Philad'a, Pa. Pa.
Francke, G, Keystone, Iowa. Mo.
Frank, A Charles A, R R No 1, Albert, Kan. Mo.
Frank, Prof A H, Watertown, Wis. Wis.
Frank, C A, Evansville, Ind. Mo
Frank, F C, New Castle, Pa. Pb C.
*Frank, L, Hastings, Neb. G Neb.
Frank, Theo, Big Falls, Wis. Mo.
Franke, C H, Bloomfield, N J. Mo.
Franke, F W, R R No 11, Fort Wayne, Ind. Mo.
Franke, G C, 1028 Port st, New Orleans, La. Mo E.
Franke, J P, Waupun, Wis. G Ia.
Franke, R C, Farmville, Va. Mo.
Frankenfield, Ira F, Tower City, Pa. Pa.

Frankenstein, C A, North East, Pa Mo.
*Frantz, John Luther, 801 C st, S W, Washington, D C. Md.
Franzen, A H, Boise, Idaho. Sw A.
Franzen, Daniel H, Albion, Neb. G Ia.
Franzeen, C E, R R No 1, Galesburg, Ill. Sw A.
Franzeen, Swan C, 187 Russ st, Hartford, Conn. Sw A.
Franzmann, W, Lake City, Minn. Minn.
*Fraser, Geo W, 1338 S 25th st, Omaha, Neb. Neb.
*Freas, William, jr, 667 E 164th st, N Y, N Y. N Yk.
*Freas, Wm S, D D, 1110 Bolton st, Baltimore, Md. Md.
Freche, R (miss'y), Vaniyambadi, East India. Mo.
*Frederick, A A, Altamont, Albany co, N Y. N Yk.
*Frederick, P W H, 698 8th st, San Bernardino, Cal. Cal.
*Frederick, T J, Spring Church, Armstrong co, Pa. Pb S.
*Frederick, Walter, Argusville, N Y. N Yk.
Frederking, Aug, 7623 Madison av, Chicago, Ill. Mo.
Fredrich, E, Helenville, Wis. Wis.
Fredlund, P E, Morristown, N J. Sw A.
Freed, Chas A, 1309 Laurel st, Columbia, S C. S C.
Freese, F, R R No 1, Clayton, S Dak. Mo.
Frehner, J, Monthalia, Texas. Tex.
Freimuth, H, Liberty, N Y. N Y.
Fremling, John, D D, R R No 1, Cologne, Minn. Sw A.
Frentzel, E M, Mattoon, Ill. Mo.
Frese, A W, R R No 3, Rising City, Neb. Mo.
Frese, E A, R R No 2, El Reno, Okla. Mo.
Frese, E J, 1003 S 20th st, Omaha, Neb. Mo.
Frese, F, Auckland, New Zealand. Mo.
Frese, H C Jul, R R No 1, Hooper, Neb. Mo.
Frese, H C W, Denison, Ia. Mo.
Frese, Theo, R R No 1, Guide Rock, Neb. Mo.
Freseman, C A D, Mars, Pa. O Jt.
Fresemann, H P, 55 E Walnut Lane, Ger't'n, Phila, Pa. Pa.
Fretheim, M, 3731 N Christiana av, Chicago, Ill. N in A.
Fretz, F K, Ph D, 1834 N Camac st, Philadelphia, Pa. Pa.
Freudenreich, C, R R No 3, Marissa, Ill. (n. s.)
Freund, John, Barney, Marathon co, Wis. Wis.
Frey, H J, Palmyra, Mo. Mo.
Frey, J F, 30 Jefferson st, Brooklyn, N Y. Mo.
Frey, L F (*P Emer*), Fairmont, Minn. Mo.
Frey, O, Allegan, Mich. Mich.
Frey, P B, Richmond Hill, N Y. Mo.
Frey, S J E, 30 Jefferson st, Brooklyn, N Y. Mo.
Frey, T S, 20 Doscher av, Brooklyn, N Y. Mo.
Frey, William A, 73 4th av, Albany, N Y. Mo.
Frey, W E, 721 W Brown av, Erie, Pa. Pb C.
*Frey, W W, Brookville, Pa. Pb S.
Freyberg, L F, Clyde, Ohio. O Jt.
Freytag, H, Arthur, N Dak. G Ia.
Frick, J, Hutchinson, Minn. Minn.
Frick, Wm K, DD, 2305 Cedar st, Milwaukee, Wis. Eng N W.
Fricke, A, Melville, Texas O Jt.
*Fricke, H M, Madison, Neb. G Neb.
Fricke, K J, 605 N Broadway, Knoxville, Tenn. Mo.
Friday, F W, 5313 N Front st, Olney, Phila, Pa. Pa.
Fridlund, D, 284 E Main st, Meriden, Conn. Sw A.
Friedmann, Nath'l, 342 E 87th st, New York, N Y. Mo.
Friedrich, A O, Rose Bud, Mo. Mo.
Friedrich, E M, R R No 2, Cylinder, Iowa. Mo.
Friedrich, Julius A, St Charles, Mo. Mo.
Friedrich, M L, Luckey, Ohio. O Jt.
Friedrich, W, sr, Waconia, Carver co, Minn. Mo.
Friedrich, W, jr, Anamoose, N Dak. Mo.
Frieling, C, Zulch, Texas. Mo.
Frincke, C J T, 216 N Division st, Grand Rapids, Mich. Mo.
Frincke, H, Monroe, Mich. Mo.
Frincke, O H, R R No 2, Standish, Mich. Mo.
Frischkorn, John, Cabot, Pa. Pb C.
Frisk, C E, 811 S 8th st, Tacoma, Wash. Sw A.
Fritch, G W, Pen Argyl, Pa. Pa.
*Fritsch, George W, 40 Spring st, Amsterdam, N Y. N Yk.
Fritsche, P B, Orlando, Okla. Mo.
Fritschel, Gottlieb, New Hampton, Iowa. G Ia.
Fritschel, George J, Dubuque, Iowa. G Ia.
Fritschel, Herm'n L, 2100 Cedar av, Milwaukee, Wis. G Ia.
Fritschel, Prof J, Clinton, Clinton co, Iowa. G Ia.
Fritschel, Prof M, Dubuque, Iowa. G Ia.
Fritz, E G, R R No 2, Boyd, Minn. Minn.
Fritz, J, Lawrenceburg, Ind. O Jt.
Fritz, J H C, 37 Covert st, Brooklyn, N Y. Mo E.
Fritz, Prof R L, Hickory, N C. Tn.
Fritzke, G E, Hutchinson, Minn. Minn.
Frodeen, J J, Wetaskiwin, Alta, Can. Sw A.

Froeberg, P, 1576 Park av, Bridgeport, Conn. Sw A.
*Froehlich, Paul, 123 Coral st, Lancaster, Pa. Pb S.
Froehlke, A, Neenah, Wis. Wis.
Froiland, G S, Zumbrota, Minn. Nor U.
Frojen, Lars H, Lake de May, Alta, Can. Nor Fr.
*Frontz, C E, Charleroi, Pa. Pb S.
Frosch, M F, (miss'y) Santa Cruz, Brazil, S A. Mo.
Frost, H Hansen, Sheyenne, N Dak. N in A.
Frost, J A, 420 Dewey av, Saint Paul, Minn. Sw A.
Fruechtenicht, Hermann F, Elgin, Kane co, Ill. Mo.
Frueh, N, Bulverde, Texas. O Jt.
Fry, Charles L, D D, Catasauqua, Pa. Pa.
Fry, Franklin F, 1366 W 9th st, Los Angeles, Cal. N Y & N E.
*Fry, G A, Maytown, Pa. E Pa.
Fry, Prof Jacob, D D, Mt Airy, Philadelphia, Pa. Pa.
*Fryberger, A Z, 202 Sheridan av, Kendallville, Ind. N Ind.
*Fryberger, S P, 111 S Main st, Goshen, Ind. N Ind.
Frykman, M, Gibson City, Ill. Sw A.
Fuchs, S W, Jonesville, Wis. G Ia.
Fudge, Lawrence, Farmersville, Ohio. O Jt.
Fuehler, A, R R No 4, St Charles, Mo. Mo.
Fuehr, G H, St Sebald, Clayton co, Iowa. G Ia.
Fuelling, M, 237 N California av, Chicago, Ill. Mo.
Fuendeling, J, San Francisco, Cal. (n. s.)
Fuenning, A, Shelby, Tex. Tex.
Fuerbringer, Prof Ludwig, St Louis, Mo. Mo.
Fuerst, F, Neudorf, Sask, Can. Manit.
Fuerstenau, M, R R No 1, Lone Rock, Iowa. Mo.
Fugleskjes, O O, Spooner, Minn. Nor U.
Fuhrmann, H J, Fall Creek, Wis. Mo.
Fulenwider, Edward, Newberry, S C. S C.
*Fulper, Elmer W, Fort Washington, Pa. E Pa.
*Fultz, Herman C, 23 Sheldon st, Wilkesbarre, Pa. Sus.
*Funk, Henry C, Shelby, Ohio. Wit.
*Funk, I K, D D, LLD, 44 E 23d st, Brooklyn, N Y NYk.
*Funkey, Wm J, Chadwick, Ill. N Ill.
Fylling, L L, Woodville, Wis. Nor U.
Fylling, S J, Lily, S Dak. Nor U

Gaard, A K, Redfield, S Dak. Hau.
Gaardsmoe, H A, Gary, Minn. Nor U.
Gable, Charles J, Lansford, Carbon co, Pa. Pa.
Gable, Luther D, 415 E 26th st, Brooklyn, N Y. N Y & N E.
Gable, W H, 1712 Hughitt av, Superior, Wis. Eng N W.
Gable, Zenas H, 104 S 4th st, Reading, Berks co, Pa. Pa.
Gabriel, E H, Randolph, Neb. G Ia.
*Gaby, Wm J, Dayton, Ohio. Mia.
Gade, F C, White Lake, S Dak. Mo.
Gaenssle, C, 3117 Cedar st, Milwaukee, Wis. Mo.
Gaertner, H C, Port Arthur, Tex. Mo.
*Gafert, Frederick, Princeton, Neb. G Neb.
*Gaff, A E, Hudson, Ind. N Ind.
Gahl, A, Sheridan, Oreg. Mo.
Gahl, Wm, 1250 S 42d av, Chicago, Ill. Mo.
Gahre, F W, Richmond, Ind. O Jt.
Gaiser, Robert, R R No 3, Lewiston, Minn. Mo.
Gallenkamp, A O, 226 Mifflin av, Scranton, Pa. Pa.
Gallmeier, M, Cumberland, Md. Mo.
Gamm, Julius, La Crosse, Wis. Wis.
Gammelin, O, Beaver Dam, Wis. G Ia.
Gangnusz, H, Chesaning, Saginaw co, Mich. Mich.
Gans, W J, R R No 1, Seward, Neb. Mo.
Ganschow, C, Shakopee, Minn. O Jt.
Ganschow, W, Wells, Faribault co, Minn. O Jt.
Ganske, W, 104 E Lawrence av, Chicago, Ill. Mo.
*Gardner, Clarence E, 479 Park Place, Springfield, Ohio. Wit.
*Garland, D Frank, D D, 508 W 4th st, Dayton, Ohio. Mia.
*Garman, Alonzo B, North Baltimore, Ohio. Wit.
*Garnes, S A, Fisherville, Pa. E Pa.
Garness, N C A, Whitewater, Wis. N in A.
*Garten, Bruno, R R No 1, Chester, Ill. Wart.
*Garvic, H C, 307 W 5th st, Mansfield, Ohio. Wit.
Gassner, Aug H, Friedheim, C. Girardeau co, Mo. Mo.
Gast, L E C, Green Bay, Wis. O Jt.
Gaudian, Martin W, New Britain, Conn. N Y.
Gauger, C, Wyndmoor, Pa. Pa.
Gausewitz, Chas, jr, 620 Broadway, Milwaukee, Wis. Wis.
Gaustad, Th K, Enderlin, N Dak. Nor U.
Gauss, J, Jenera, Hancock co, Ohio. Mich.
*Gaver, Martin D, Williamsport, Washington co, Md. Md.
*Gearhart, E M, Sunbury, Pa. Sus.
Gebert, George, Tamaqua, Schuylkill co, Pa. Pa.
Gebhard, A F W (*P Emer*), Wausau, Wis. O Jt.

Gebhardt, F W, Canova, S Dak. O Jt.
Gebhart, H K, Kenosha, Wis. Eng N W.
Gedicke, P, Vesta, Minn. Minn.
*Geesey, Frederick S, Spring Forge, York co, Pa. W Pa.
*Geesey, M D, Orrstown, Pa. W Pa.
Gehm, J C A, R R No 3, Zumbrota, Minn. Minn.
Gehr, G F, 350 N 11th st, Erie, Pa. Pb C.
*Gehrcke, H, 433 Dolores st, San Francisco, Cal. Cal.
*Gehring, H, Surprise, Neb. G Neb.
Gehrke, Emil, Industry, Iowa. Mo.
Gehrke, G, 667 Williams av, Winnipeg, Manit, Can. O Jt.
Gehrman, L J (*P Emer*), R R No 6, Los Angeles, Cal. Mo.
Gehrs, F L, R R No 2, Marion, N Dak. Mo.
*Geick, Leo, Glen Logan, Sask, Can G Neb.
Geiger, Wm M, Danville, Pa. Pa.
Geissendoerfer, V, New Memphis, Iowa. G Ia.
Geissler, B, R R No 2, Carthage, Ill. G Ia.
Geist, Val, 48 Park Pl, Waterbury, Conn. Mo.
Geith, C, Langenburg, Sask, Can. (n. s.)
*Gelwicks, Charles A, Rockford, Ill. N Ill.
Gemaehlich, J, Bessie, Okla. G Ia.
Gemmingen, H Von, R R No 3, White City, Kans. Mo.
Gemmingen, Otto Von, Fremont, Neb. Mo.
*Gensichen, Fr, Leigh, Neb. G Neb.
Genszler, Geo Wm, 22 N 9th st, Columbia, Pa. Pa.
Gentner, E, R R No 1, Shobonier, Ill. G Ia.
*Gentzler, J W, Oswego, N Y. N Yk.
Genzmer, George A, 705 Monroe av, Asbury Park, N J. Pa.
Genzmer, Werner L, 58 Orchard st, Pittsfield, Mass. N Y.
Georg, W F, Webster City, Iowa. Mo.
Georgi, W, R R No 1, Woodburn, Ind. Mo.
Georgii, E C, Glidden, Wis. Mo.
*Gephart, Calvin F, Newry, Pa. Al.
*Gerathewohl, O K, Scribner, Neb. G Neb.
Gerberding, G H, D D, 1051 Waveland av, Chicago, Ill. Cgo.
Gerberding, P J, 45th av & Van Buren st, Chicago, Ill. Cgo.
Gerberich, David G, Shoemakersville, Pa. Pa.
Gerdes, J H, R R No 1, Gaston, Oreg. Mo.
Gerfen, E, Gibsonburg, Ohio. O Jt.
Gerfen, E H, Detroit, Mich. O Jt.
Gerhard, O, Pipestone, Minn. Nor U.
Gerhardt, Wm, D D, Martinsburg, Berkeley co, W Va. Pa.
*Gerhart, E H, 508 W Main st, Mechanicsburg, Pa. W Pa.
Gerike, H F W, R R No 3, Centreville, S Dak. Mo.
Gerike, J F F, R R No 2, Watertown, Wis. Mo.
Gerken, G, (*P Emer*) R R No 3, Clayton, Ill. Mo.
Gerkensmeyer, J F, Cortland, Ind. O Jt.
Gerlach, C S, Gillett, Wis. G Ia.
Gerlach, G, Oconto Falls, Wis. G Ia
German, Jonas P, 121 N 15th st, Allentown, Pa. Pa.
Germann, C A, 11 Hamilton st, Utica, N Y. Mo.
Germann, P F, Bay City, Mich. Mo
Germeroth, Chr, Germania, Wyo. Mo.
Gerstmann, F, Meyersville, Texas. G Ia.
*Gerstmyer, H L, Marysville, Pa. C Pa.
Gertsen, I, Kenmare, N Dak. Dan U.
Geske, F J, R R No 2, Algoma, Wis. Mo.
Gesterling, E P, R R No 2, Bellingham, Minn. Mo.
*Gettle, William G, Table Rock, Neb. Neb.
*Getty, G Albert, Emmorton, Md. N Yk.
Gevers, Chr, Elkhorn, Wis. Wis.
Geyer, F, R R No 1, Humboldt, Neb. G Ia.
Gibson, Nils, Hordville, Neb. Sw A.
Gielow, Wm, North Detroit, Mich. Mo.
Giere, Nils, Sacred Heart, Minn. N in A.
Giere, N A, R R No 3, Whalan, Minn. Nor U
Gieschen, Heinrich, 1234 Holton st, Milwaukee, Wis. Wis.
Gieschen, Herm, Wauwatosa, Wis. Wis.
Giese, C W, Garrett, Ind. Mo.
Giese, F C, 435 30th av, Milwaukee, Wis. Mo.
Giesel, E A, Weyauwega, Wis. O Jt.
Giesel, E O, Howard, Ill. O Jt.
Gieselman, Wm, R R No 5, Grand Rapids, Wis. Mo.
Giesz, Henry, Jonestown, Lebanon co, Pa. Pa.
*Gift, Foster U, 4221 Otter st, Philadelphia, Pa. E Pa.
Gihring, J, Krupp, Wash. Mo.
*Gilbert, A D, 61 Illinois st, Battle Creek, Mich. N Ind.
Gilbert, Elmer E, Mt Pleasant Mills, Pa. Pa.
*Gilbert, Frank, R R No 3, Sunbury, Pa. Sus.
Gilbert, H S, 103 Linwood av, Pittsburg, Pa. Pb C.
Gille, G, South Manchester, Conn. N Y.
Gillman, Albert F, Sherodsville, Ohio. O Dis.
Gillman, E, R R No 1, Sioux Center, Iowa. O Jt.

Gimmestad, L M, Galesville, Wis. N in A.
Gjerde, Mons, 2306 S Sprague st, Tacoma, Wash. Nor Fr.
Gjerde, M S, St Hilaire, Minn. Nor U.
Gjerset, Prof Knut, Ph D, Decorah, Iowa. N in A.
Gjerstad, G C, Ada, Norman co, Minn. Hau.
Gjestgeld, Knut, Fergus Falls, Minn. Nor Fr.
Gjorup, K, 170 Russ st, Hartford, Conn. D in A.
Gjevre, Anders H, Grand Meadow, Minn. Nor U.
Glad, N E, 214 N 7th st, Council Bluffs, Iowa. Sw A.
*Gladfelter, P, York, Pa. W Pa.
Gladosch, B, R R No 15, South Kaukauna, Wis. Wis.
Glaeser, J, Tomah, Wis. Wis.
*Glanding, Wm M B, Box 505, Syracuse, N Y. N Yk.
Glaser, S F, 93 Liberty st, Meriden, Conn. Mo.
Glasoe, Olaf, 1805 13th av S, Minneapolis, Minn. Nor U.
Glatzert, P J Charles, Sewickley, Pa. Pb C.
Glatzle, I, Fredericksburg, Gillespie co, Tex. G Ia.
*Glaze, Alfred R, Vilas, Pa. Al.
Gleffe, W F, Vernon, Colo. Mo.
Glenn, J O, New Stanton, Pa. Pb C.
Glenn, T A, Meridian, Miss. Miss.
Glesne, Ole, Aberdeen, S Dak. Nor U.
Glim, B N, R R No 5, Centerville, S Dak. Sw A.
Glim, O N, Eureka, Cal. Sw A.
Goebel, A, R R No 2, Compton, Ill. G Ia.
*Goede, Karl, Glenville, Neb. G Neb.
Goedel, C, Montreux, Switzerland. Pa.
Goehle, Theo, R R No 3, Indianola, Neb. Mo.
Goeken, C, Tripp, S Dak. G Ia.
*Goemmel, J, Falls City, Neb. G Neb
Goeringer, Ed, Rock Rapids, Iowa. G Ia
Goes, J, Otis, Kan. G Ia
Goessling, E, 15 Woods Run av, Pittsburg, Pa. G Ia
Goesswein, Theo, Corning, Holt co, Mo. Mo
Goetke, P, 874 N Washtenaw av, Chicago, Ill. D in A
Gogolin, P, McGregor, Tex. G Ia
Gohdes, C B, Kansas City, Mo. O Jt
Going, L J F, Beecher, Will co, Ill. Mo
Gold, H R, Madison, Wis. Eng N W
*Goll, George P, 1322 S 52nd st, Philadelphia, Pa. E Pa
Golladay, R E, Columbus, Ohio. O Jt
Gomph, Geo H, D D, Pittsford, Monroe co, N Y. N Y
Gongaware, Geo J, Halkett & Forbes sts, Pittsburg, Pa. PbC
*Good, Morris F, Ashland, Pa. E Pa
*Good, W I, Bellwood Pa. Al
Goodman, David A, Connelly Springs, N C. Mo E
Goodman, R A, Salisbury, N C. N C
Goos, J, Spruce Grove, Alta, Can. Manit
Goppelt, A, Eustis, Neb. G Ia
Gorr, Th, 446 Stevens st, Camden, N J. Pa
Gotsch, George, R R No 2, Bedford, Ohio. Mo
Gottlieb, E, Dunkirk, N Y. Im
*Gotwald, Fred G, D D, York, Pa. W Pa
*Gotwald, Wm H, D D, LL D, 3262 Chestnut st, Phila, Pa. Mo
*Gotwald, W K, 217 Burr Oak st, Kalamazoo, Mich. N Ind
Grabarkewitz, J, R R No 5, Fergus Falls, Minn. Mo
Grabau, Edward, Wallmow, N Y. Bu
Grabau, Henry R, Lyons, N Y. N Y
Grabau, John A, Bergholtz, Niagara co, N Y. Bu
Grabau, John N, 180 Goodell st, Buffalo, N Y. Bu
Grabau, Rudolph, Martin Luther Sem, Buffalo, N Y. Bu
Grabemann, W, R R No 1, Jasper, Ind. O J
Graebener, Aug Fr, Lind, Wash. O J
Graeber, F J, Aberdeen, S Dak. Mo
Graeber, Fr, 3709 Sycamore st, Milwaukee, Wis. Wis
Graebner, J R, Hilliards, Ohio. Mo
Graebner, M, 507 W 9th st, Oklahoma City, Okla. Mo
Graebner, Prof Th, 3810 W Fullerton av, Chicago, Ill. Mo
Graef, D, R R No 2, Effingham, Ill. Mo
Graef, Peter, James, Brown co, S Dak. Mo
Graening, J, Readlyn, Bremer co, Iowa. G Ia
Graepp, J C, Krem, N Dak. G Ia
Graepp, L W, Newman, Cal. Mo
Graesser, Otto, 602 E 9th st, New York, N Y. Mo
Graetz, Robert J, Marion, Ohio. O J
Graf, J H, North Lima, Ohio. Pb C
Graf, Wm T F, R R No 2, Fairview, Kan. Mo
Graff, G A, Strawberry Point, Clayton co, Iowa. G Ia
Graham, Ernest O, Coudersport, Pa. Pb C
Grahn, Ernest M, Spring City, Pa. Pa
Grahn, Hugo, D D, 1233 N 29th st, Phila, Pa. Pa
Graichen, J G, Waynesboro, Va. Va
Gram, Charles, 710 Galena st, Milwaukee, Wis. Bu

Gram, J C, 237 E 123d st, New York, N Y. N in A.
Grambo, O P, Bagley, Minn. Nor Fr.
Granere, C Fred, R R No 2, Pomeroy, Iowa. Sw A.
Granere, Prof Carl O, Ph D, Rock Island, Ill. Sw A.
Graning, Alfred, Atlanta, Mich. Finn.
Granskou, J, Stanley, Wis. Nor U.
Grant, Carl, Trenton, Ohio. O Jt.
*Grau, George M, D D, McClure, Ohio. Wit.
*Grauenhorst, L, Fontanelle, Neb. G Neb.
Graul, I, Burton, Washington co, Texas. (n s.)
Graupner, J B, Benson, Ill. Mo.
Graupner, Paul, Elmira, Ont, Can. Mo.
Gravengaard, Nils P, Marquette, Neb. D in A.
*Graves, Uriel H, 308 Germania av, Schenectady, N Y. N Yk.
*Graybill, J M, Clearspring, Washington co, Md. Md.
Green, A M, 5408 Warner st, South Tacoma, Wash. Sw A.
Green, A P, Stratford, Iowa. Sw A.
Green, J M, Brookings, S Dak. Nor U.
Green, L E, Madelia, Watonwan co, Minn. Nor U.
*Greenawalt, H L, Minerva, Ohio. E O.
*Greenawalt, S E, D D, 29 E Ward st, Springfield, Ohio. Mia.
*Greenhoe, Samuel F, Dallastown, Pa. W Pa.
Greever, Jos B, D D, Meadow View, Va. (n. s.)
Greever, Wm H, D D, 1412 Blauding st, Columbia, S C. S C.
Grefe, H, Lemont, Ill. Mo.
Grefthen, O L, Butte, Mont. N in A.
Gregersen, J M, Cedar Falls, Iowa D in A.
Gregersen, O, Alden, Minn. D in A.
Gregussen, G E K, Delamere, N Dak. Nor U.
Greif, A D, 1038 W 5th st, Davenport, Iowa. Mo.
Greif, A H P, 1117 W 6th st, Davenport, Iowa. Mo.
Greiner, James B, D D, Rural Retreat, Va. S W Va.
*Greiss, George A, 143 S 8th st, Allentown, Pa. E Pa.
*Grenoble, B F, 4312 Champlaine av, Chicago, Ill. N Ill.
Gresens, A L, R R No 2, Arapahoe, Neb. Mo.
Gresens, Louis, Sterling, Ill. Mo.
*Gretzler, F W, Hildreth, Neb. G Neb.
Greve, F, Kewaskum, Washington co, Wis. Wis.
Greve, W, Hibbing, Minn. Mo.
Grey, L G, Wheeling, W Va. Pb C.
Griebel, John G, Perryville, Perry co, Mo. Mo.
Griese, C D, R R No 4, Antigo, Wis. Mo.
Griesse, A, R R No 3, Lockwood, Mo. Mo.
Grill, G, 710 Buchanan st, Des Moines, Iowa. Dan U.
Grimm, A W F, Antigo, Langlade co, Wis. Mo.
Grimm, Hugo, Lyons, Iowa. Mo.
Grimm, H F, Albion, Mich. Mich.
Grimsby, H P, 1632 E 32nd st, Minneapolis, Minn. Nor U.
Grimsrud, C M, Bagley, Minn. Nor U.
*Gringle, Arthur E, Batesville, Ind. Ol B.
Groenen, O, Ryder, N Dak. Nor U.
Groenlid, C J M, Waterville, Iowa. Nor U.
Groenlid, H O, Melfort, Sask, Can. Nor U.
Groenlund, Gustav, 107 Dixon st, Oak Park, Ill. G Ia.
*Groenmiller, J G, D D, Hanover, Kan. Neb.
Groenningen, Thore, Buxton, N Dak. Nor U.
Groenow, Gust, Mallard, Iowa. Mo.
Groensberg, Ole N, 1694 Howard st, San Fran'o, Cal. N in A.
Groerich, Albert, Hoyleton, Ill. Mo.
Groh, George, Perham, Minn. Mo.
*Groh, Leonard, D D, 1539 N 19th st, Omaha, Neb. Neb.
Grombach, C, Tibbee, Miss. O Jt.
*Grommisch, Wm T, 1008 Butternut st, Syracuse, N Y. N Yk.
Gronberg, C G, Sandstone, Minn. Mo.
Gronemeyer, H F, Redbluff, Meade co, Kan. Mo.
Groschupf, Paul, 211 E 3rd av, Spokane, Wash. O Jt.
Grose, Prof I F, Northfield, Minn. Nor U.
*Grose, N P, Sidney, Neb. Neb.
*Groseclose, A L, Juliaetta, Idaho. R Mtn.
Groseclose, D B, Ehrhardt, S C. S C.
Gross, A F, Sherburne, Minn. Mo.
Gross, C, Sebringville, Ont, Can. Mo.
Gross, E M, Pleasant Plains, Ill. Mo.
*Gross, George D, New Springfield, Ohio. E O.
Gross, H W, Greensboro, N C. Mo.
Gross, Leo, Dewberry, Harnett co, N C. Im.
*Gross, Luther W, Mt Holly Springs, Pa. W Pa.
Grosse, Joh F M, R R No 1, Addison, Ill. Mo.
Grosse, T John, R R No 1, Bensenville, Ill. Mo.
Grossmann, A J, 2506 Agate st, Harrisburg, Pa. O Jt.
Grossman, Henry C, R R No 3, Lake City, Fla. Ga.
*Grossman, Moses, Addison, Pa. Al.
Groth, Gerh, Havana, Ill. Mo.
Groth, U, State Centre, Iowa. G Ia.
Grothe, Albert, R R No 1, Burnett, Wis. Mo.
Grotheer, L A, Oxford, Neb. Mo.
Grother, W, 416 S 4th st, Paducah, Ky. Mo.
*Grove, John B, Norcatur, Kan. Kan.
Growe, D J, Fergus Falls, Minn. N in A.
*Grubb, J E, New Kingston, Pa. W Pa.
Gruber, G F, (*P Emer*) Hoskins, Neb. D Neb.
Gruber, L F, 2910 Lyndale av, Minneapolis, Minn. Eng N W.
Gruber, R, R R No 2, New Prague, Minn. Minn.
Gruber, V, Pittsville, Wis. Mo.
Grueber, F, R R No 2, Bartlett, Texas. G Ia.
Grueber, G, Corpus Christi, Texas. O Jt.
Grueber, Henry, Saginaw, Mich. Mo.
Grueber, J A, Herington, Kan. G Ia.
Gruell, H F (miss'y), Seccao, Brazil, S A. Mo.
Gruhn, Aug, Wiarton, Ont, Can. Can.
Gruhn, H F, 954 W 7th st, Erie, Pa. Pb C.
Grunden, N O, Fargo, N Dak. Sw A.
Gruner, Otto H, Rockford, Ill. Mo.
Grunow, W, Visalia, Cal. Mo.
Grupe, H F, R R No 2, Elk Creek, Neb. Mo.
Grupe, Henry F C Ch, R R No 2, Hanover, Kan. Mo.
*Gruver, Chas B, West Sandlake, N Y. Fr.
*Gruver, Oscar H, 825½ 19th st, Oakland, Cal. Cal.
Gryting, T L, Palermo, N Dak. N in A.
*Guard, William L, Urbana, Ohio. Mia.
Guckenberger, H, 408 S Pulaski st, Baltimore, Md. Mo.
Gudmundsen, H S J, Hazard, Neb. N in A.
Guebert, August, Bunker Hill, Ill. Mo.
Guebert, Herman C, Hinsdale, Du Page co, Ill. Mo.
Guebert, M, Clinton, Wis. Mo.
Gueldenapfel, C M, Castleton, Rensselaer co, N Y. N Y.
Guelker, A C, Butte, Boyd co, Neb. Mo.
Guelker, G, Huntley, McHenry co, Ill. Mo.
Guelzow, P, Muskogee, Okla. Mo.
Guemmer, H, R R No 1, Perryville, Mo. Mo.
Guemmer, M H A, New Holland, Ill. Mo.
Guenther, C E, Eldora, Iowa. Mo.
Guenther, F, Oconomowoc, Waukesha co, Wis. Wis.
Guenther, J P, R R No 1, Audubon, Iowa. Mo.
Guenther, K, Rice, Ariz. Wis.
Guetzlaff, A, Ionia, Iowa. G Ia.
Guetzlaff, A E, Ceylon, Minn. G Ia.
Guetzlaff, Theo, Lost Nation, Iowa. G Ia.
Gugel, J M, 706 Mitchell av, Detroit, Mich. Mo.
*Guiney, James B, McCool Junction, Neb. Neb.
Guldbrandsen, O, Blair, Wis. Nor U.
Guldseth, Olaf, Park River, N Dak. Nor U.
Gullander, Paul, Big Rapids, Mich. Sw A.
Gullans, J, Everett, Wash. Sw A.
Gullerud, O N, Tracy, Minn. N in A.
Gullixon, G A, 2219 W North av, Chicago, Ill. N in A.
Gullixon, T F, 114 Capital av, Pierre, S Dak. N in A.
*Gulick, Wm W, (*ret*), Clermont, N Y. N Yk.
Gullstroem, L W, Grand Rapids, Minn. Sw A.
Gunberg, A, Ottumwa, Iowa. Sw A.
Gundel, George, Avoca, Cass co, Neb. G Ia.
Gundesen, I C, Dickson, Alberta, Can. Dan U.
*Gunderman, L F, Nokomis, Ill. C Ill.
Gundersen, H M, 313 9th st, Hoboken, N J. N in A.
Gunderson, L, Hettinger, N Dak. Hau.
Gunderson, S, Mt Horeb, Dane co, Wis. Nor U.
Gundlach, F G, R R No 1, Ashton, Neb. Mo.
Gunnarson, Theo A, R R No 1, Veblen, S Dak. Nor U.
Gunsten, G, Oconomowoc, Wis. Nor U.
Gurschke, Ad, 406 High Pt. av, W Hoboken, N J. Mo.
Gurschke, Otto, River Grove, Ill. Mo.
Guse, Herman, Kirchhayn, Wis. Buf.
Guse, J, R R No 1, Austin, Minn. Minn.
*Guss, Jerome M, 64 Grant av, Etna, Allegheny, Pa. Pb S.
*Guss, U A, Mifflin, Pa. C Pa.
*Guss, Wm Ira, 56 N Second st, Duquesne, Pa. Pb S.
Gustafson, A E, Cedar Rapids, Iowa. Sw A.
Gustafson, Ch E, Moose Lake, Minn. Sw A.
Gustafson, F O, Greeley, Colo. Sw A.
Gustafson, Gustaf O, Red Oak, Iowa. Sw A.
Gustafson, J A, Amery, Wis. Sw A.
Gutekunst, C, R R No 32, Campbellsport, Wis. Mo.
Gutknecht, C, R R No 2, Wakefield, Neb. Mo.
Gutknecht, P T, Carrington, N Dak. Mo.
Gutknecht, Th (miss'y), Nagercoil, South India. Mo.
*Gutleben, John, Sanger, Cal. Cal.

Gutteboe, K L, Huxley, Story co, Iowa. N in A.
Gutteboe, L, R R No 1, Waterville, Iowa. N in A.
Guttormsson, G, ——, Can. Ice.
*Gwinner, R H, Ashland, Ashland co, Ohio. E O.
Gynild, E E, R R No 1, Willmar, Kandiyohi co, Minn. NorFr.

Haack, G, R R No 2, Bennet, Lancaster co, Neb. Mo.
Haag, A (*P Emer*), Eureka, McPherson co, S Dak. G Ia.
Haag, I J, Llano, Texas. G Ia.
Haag, M, R R No 7, Brenham, Tex. G Ia.
Haaheim, O E, Ellensburg, Wash. Nor Fr.
Haake, H, 3116 S Center av, Chicago, Ill. Mo.
Haakonson, H L, Red Bluff, Cal. (n. s.)
Haar, G, Adair, Adair co, Iowa. Mo.
Haar, W, R R No 1, Loretto, Minn. Minn.
Haarvei, J J, Devil's Lake, N Dak. Nor U.
Haas, George, R R No 5, Rockford, Ohio. O Jt.
Haas, G C F, D D, 254 W 136th st, New York, N Y. N Y.
Haas, John A W, DD, Allentown, Pa. Pa.
Haase, A C, Peshtigo, Wis. Wis.
Haase, C, Seward, Neb. Mo.
Haase, G C, R R No 6, Stillwater, Minn. Minn.
Haase, H, Benton Harbor, Mich. Mich.
Haase, J, Randolph, Wis. Wis.
Haase, W, Peshtigo, Wis. Wis.
*Haass, Herman C A, Dolgeville, N Y. N Yk.
Haatvedt, L A, Callender, Iowa. N in A.
Haavik, E C, Lee, Ill. N in A.
Habekost, Ad H, R R No 1, Arapahoe, Neb. Mo.
Haberland, M E, 2645 N Francisco av, Chicago, Ill. Cgo.
Habermann, A, R R No 2, Ixonia, Wis. Wis.
*Habey, W M, Springfield, Ohio. N Ind.
*Hackenberg, C A, Norwood, Cincinnati, Ohio. Wit.
*Hackenberg, Jacob A, Phoenixville, Chester co, Pa. E Pa.
*Hackenberg, W M, 252 Shaw av, Dayton, Ohio. Mia.
Hacker, J, Wilson, Minn. Wis.
*Hadley, H C, 2164 E 73d st, Cleveland, Ohio. E O.
*Hadley, Nathaniel J, 1105 W Erie av, Lorain, Ohio. E O.
Haecker, Ed, Pemberville, Ohio. O Dis.
Haefner, C, Haven, Kans. Mo.
Haefner, J, Ottumwa, Iowa. G Ia.
Haefner, J H, Wahpeton, N Dak. Mo.
Haegglund, S G, Rock Island, Ill. Sw A.
Haendschke, R, Storm Lake, Iowa. Mo.
Haendschke, Th, Sumner, Bremer co, Iowa. Mo.
Haentzschel, A, Conover, N C. Mo E.
Haerle, C, R R No 1, Anamoose, N Dak. O Jt.
Haertel, Ernest F, 2130 Cortez st, Chicago, Ill. Mo E.
Haertling, G H, Neunert, Ill. Mo.
Haese, H, Tigerton, Wis. Wis.
Haessel, K, Milwaukee, Wis. Buf.
Haessler, T C, Holstein, Neb. Mo.
Haeuser, F, Pontiac, Mich. Mo.
*Hafer, D S, Gallitzen, Pa. Al.
*Hafer, Luther B, 534 W Tioga st, Philadelphia, Pa. E Pa.
*Hafer, R A, 61½ Bower st, Jersey City, N J. N Yk.
Hafermann, E, Rockfalls, Ill. G Ia.
Hafermann, H, R R No 15, St Joseph, Ill. G Ia.
Hafermann, J W, Brandon, Wis. G Ia.
Hafermann, Martin, Clara City, Minn. G Ia.
Hafstad, Olaf O, Webster, Day co, S Dak. Nor U.
Hagboe, B L, Barton, N Dak. Nor Fr.
Hage, E A, 1708 63d st, Seattle, Wash. Nor Fr.
Hagedorn, O, 404 Thomas st, Milwaukee, Wis. Wis.
Hagen, H H, Strongs Prairie, Wis. Nor U.
Hagen, O J, Avoca, Minn. Nor U.
Hagen, P P, Warwick, N Dak. Nor U.
Hagen, T A, R R No 1, Drayton, N Dak. Nor U.
Hagen, W, 428 17th st, Detroit, Mich. Mo.
Hagen, Wm, Elbow, Sask, Can. Nor Fr.
Hagerup-Nissen, L, Underwood, Minn. N in A.
Hageseth, K, Mt Horeb, Dane co, Wis. Hau.
Hagist, H, Petersburg, Ill. Mo.
Hagoes, O, 425 E 10th st, Portland, Or. N in A.
*Hahmann, E V, 214 E Randall st, Baltimore, Md. Md.
Hahn, A, Brandywine, Pendleton co, W Va. Mo E.
Hahn, A, sr, (*P Emer*), Waverly, Iowa. G Ia.
Hahn, A, jr, Anchor, McLean co, Ill. G Ia.
Hahn, E G, R R No 1, Eden, N Y. Mo.
Hahn, J L, Lenox, Macomb co, Mich. Mo.
Hahn, Paul W, Kennan, Wis. Mo.
Hahn, Theo, 612 Washington Boul, Ft Wayne, Ind. Mo E.
Hahn, Theo G, Owosso, Mich. Mich.

Haigler, J Bowman, White Rock, S C. S C.
*Hain, Andrew S, 457 Third av, Troy, N Y. N Yk.
Hainke, W, Kensington, Kan. G Ia.
Haithcox, Henry C, D D, Shepherdstown, W Va. Va.
Halboth, J W, Cascade, Sheboygan co, Wis. Mo.
Hald, N P, Dagmar, Mont. D in A.
Halfmann, Arthur H, 464 51st st, Brooklyn, N Y. Mo.
*Hall, Henry H, D D, Chapman, Kan. Kan.
*Hall, John A, D D, Mansfield, Ohio. Wit.
Hall, John, Gastonia, N C. Tu.
Hall, William, Corry, Pa. Pb C.
Halland, A W (miss'y), Maxburg, Natal, Africa. Nor Fr.
Halland, J, Reeder, N Dak. Nor U.
Hallanger, C M, Little Falls, Minn. N in A.
Hallberg, C A, Sheffield, Pa. Sw A.
*Hallenbeck, B Q, Guilderland Center, N Y. N Yk.
Hallerberg, H, R R No 1, Arlington, Neb. Mo.
Hallerberg, William, 4032 N 22nd st, St Louis, Mo. Mo.
Hallgrimsson, Fr, Baldur, Manit, Can. Ice.
Halling, Martin Luther, Valley City, N Dak. Nor Fr.
Hallman, Samuel T, D D, Spartanburg, S C. S C.
*Halverstadt, Rufus A, Crestline, Ohio. Wit.
Halvorsen, C S, Thompson, Iowa. Nor U.
Halvorsen, H, Westby, Vernon co, Wis. N in A.
Halvorsen, Henry, Thief River Falls, Minn. Nor U.
Halvorsen, Jens M, Ashland, Wis. Nor Fr.
Halvorsen, N E, Westby, Wis. N in A.
Halvorsen, P C (miss'y), Fort Dauphin, Madagascar. Nor U.
Halvorson, Helmer, Lead, S Dak. N in A.
Halvorson, John N, Rockdale, Wis. N in A.
Halvorson, J S, R R No 1, Spicer, Minn. Hau.
Halvorson, M W, 958 N 25th av, Omaha, Neb. N in A.
Halvorson, Nils, R R No 1, Colfax, Wis. Nor Fr.
Hamann, Prof E, 3123 Cedar st, Milwaukee, Wis. Mo.
Hamaan, H, Hamilton, Ont, Can. Mo.
Hamfeldt, H, 745 Wallbridge av, Toledo, Ohio. Mich.
Hamilton, A S, 557 Lapham st, Milwaukee, Wis. Sw A.
Hamm, G D, 723 S 8th st, Quincy, Ill. Mo.
*Hamm, Geo L, Ph D, Slippery Rock, Butler co, Pa. Pb S.
Hamm, J T, Salisbury, Mo. Mo
Hamm, M H, Massey, Ont, Can. Can.
*Hamma, M W, DD, LLD, 529 N Wittenb'gav, Sp'gfield, O. Mia.
Hammarlaef, S F, Brattleboro, Vt. Sw A.
Hammer, Arnt J, Edmore, N Dak. Nor U.
Hammer, E Julius, New Windsor, Colo. G Ia.
Hammer, Ludvig E, Roslyn, S Dak. Nor U.
Hammer, L O, Denver, Colo. Pb C.
*Hammond, J L, Homer, Neb. Neb.
Hamrick, C F, Petersburg, W Va. O Jt.
*Hamsher, M R, Avonmore, Pa. Pb S.
Hancher, A D R, 12 Fayette st, Staunton, Va. Va.
Hancher, George B, Ph D, 1606 La Salle av, Chicago, Ill. Pa.
Handrich, H A, R R No 3, Bonduel, Wis. Mo.
Hanewinckel, W, West, N Y. Mo.
Hankey, B F, 76 Ellsworth av, Bellevue, Allegheny, Pa. Pb C.
*Hankey, Jacob M, Collingswood, N J. E Pa.
*Hankey, Upton A, D D, New Kensington, Pa. Pb S.
Hannemann, E, Boscobel, Wis. G Ia.
*Hanning, J A, Forest Hotel, Rogers Park, Chicago, Ill. N Ill.
Hanoshe, R, Cedar Rapids, Neb. G. Ia.
Hanow, E, R R No 19, Adell, Wis. Mo.
Hanselmann, G F, Fredonia, N Dak. G Ia.
Hansen, A, 240 W Walnut st, Pasadena, Cal. Mo.
Hansen, A P, Salmonhurst, N B, Can. Dan U.
Hansen, C, 403 N 4th st, Clinton, Iswa. D in A.
Hansen, Emil, Forest City, Iowa. N in A.
Hansen, Eric, R R No 1, Mason City, Neb. Dan U.
Hansen, Eldor M, R R No 1, Lakeville, Minn. Nor Fr.
Hansen, G A, Coeur d'Alene, Idaho. N in A.
Hansen, H, Fresno, Cal. Dan U.
Hansen, H, 161 E 8th st, Salt Lake City, Utah. Pac.
Hansen, Heinrich, New Kensington, Pa. Pb C.
Hansen, H H, Pittsburg, Crawford co, Kan. Mo.
Hansen, H M, 2219 26th st, Omaha, Neb. Dan U.
Hansen, H P, 311 Willow av, Joliet, Ill. Hau.
Hansen, Ivar M, Staplehurst, Neb. Dan U.
*Hansen, J A, Home, Kan. G Neb.
Hansen, Lars, Davey, Lancaster co, Neb. D in A.
Hansen, L P, Kankakee, Ill. N in A.
Hansen, N, 2211 28th av, S, Minneapolis, Minn. Dan U.
Hansen, P, Worden, Madison co, Ill. Mo.
Hansen, P, Port Clinton, Ohio. O Jt.
Hansen, P L C, 152 Church st, San Francisco, Cal. Dan U.

Hanser, A R G, 812 Lafayette av, St Louis, Mo. Mo.
Hanser, A T, 214 Southampton st, Buffalo, N Y. Mo.
Hanser, C J Otto, 812 Lafayette av, St Louis, Mo. Mo.
Hanser, Oscar, Horicon, Dodge co, Wis. Mo.
Hanser, Otto F T, 616 Grand st, Bridgeport, Conn. Mo.
*Hanshue, H W, 538 E 4th st, Newport, Ky. Mia.
Hanson, A E, Camrose, Alta, Can. Hau.
Hanson, Felix V, Red Oak, Iowa. Sw A.
Hanson, F O L, Galesburg, Ill. Sw A.
Hanson, F W, Idaho Springs, Colo. Sw A.
Hanson, H A, 192 W Huron st, Chicago, Ill. Hau.
*Hanson, H W A, 314 Maripoe av, Allegheny, Pa. Pb S
Hanson, John H, Adrian, Minn. Nor Fr.
Hanson, Prof M G, Red Wing, Minn. Hau.
Hanson, Peter O, Virginia, Minn. Sw A.
Hanson, Rudolph, Elderon, Wis. Nor Fr.
Hanson, Simon E, Jackson, Minn. Hau.
Hanson, Th, 809 N Waller av, Chicago, Ill. Hau.
Hanson, Thomas L, Franklin, Minn. Hau.
Hanssen, Theodor, R R No 9, Spechts Ferry, Iowa. Mo.
*Hantel, E F A, R R No 1, Grafton, Neb. G Neb.
*Hantz, Jacob M, Alliance, Ohio. E O.
*Hapeman, Henry J, Byers, Colo. R Mtn.
Happ, Lewis, 8422 19th av, Brooklyn, N Y. N Y.
Happel, P W, Clarinda, Iowa. Mo.
*Harbaugh, D, 214 S Wahsatch av, Colo Sp'gs, Colo. R Mtn.
Harbo, Elias P, 915 16th av N, Minneapolis, Minn. Nor Fr.
Harder, J, Round Top, Fayette co, Texas. G Ia.
Harder, J (miss'y), Riancao Sao Pedro, Brazil, S A. Mo.
*Harder, Wm, Lanham, Neb. G Neb.
Harders, J F G, Globe, Ariz. Wis.
*Harding, William H, Colwyn, Delaware co, Pa. E Pa.
Hardwig, Prof O G, Waverly, Iowa. G Ia.
*Hardy, Arthur S, 115 Pleasant av, Syracuse, N Y. N Yk.
Harley, W N, Columbus, Ohio. O Jt.
*Harman, C B, North Platte, Neb. Neb.
*Harman, H E, 1319 Fairview ave, Berwick, Pa. Sus.
Harman, J E, Celina, Ohio. O Jt.
Harmon, J B, R R No 4, Leesville, S C. S C.
Harms, Eugene, 3627 Flora Boul, St Louis, Mo. Mo.
Harms, H, Edmonton, Alta, Can. Manit.
Harms, Herm, Pigeon, Mich. Mo.
*Harms, J E, Mercersburg, Pa. W Pa.
Harms, J Henry, Newberry, S C. S C.
Harms, W, Bancroft, Cuming co, Neb. Mo.
Harpster, J H, D D, 7301 Germantown av, Phila, Pa. Pa.
Harr, F M, Gibsonville, N C. N C.
Harre, C W, R R No 1, Ravena, Neb. Mo.
Harre, G F, R R No 1, Okawville, Ill. Mo.
Harrer, A, Deerfield, Mich. G Ia.
*Harris, Edwin C, Sterling, Ill. N Ill.
*Harris, Wm C B, 81 W Thornton st, Akron, Ohio. E O.
Harrisville, L, 727 W Washtenau st, Chicago, Ill. Hau.
Harsch, J, R R No 3, South Haven, Mich. Mich.
*Harsh, G Emerson, 1025 Chestnut st, Columbus, Ind. Ol B.
Harsh, W E, Canaan, Ohio. O Jt.
*Harshman, L A, Chillicothe, Ohio. Mia.
*Harshman, Ozias F, 117 N Wittenberg av, Springfi'd, Ohio. Mia.
*Harshman, R A, Shanesville, Ohio. E O.
Harstad, Bjug, Parkland, Wash. N in A.
Hartelius, H F H, Ph D, Vilas, Kans. Sw A.
Hartenberger, J Henry, Red Bud, Randolph co, Ill. Mo.
Hartenstein, C, Cameron, Wis. Wis.
Harter, George, Salem, Ohio. O Jt.
Harter, Norman N, Eden, Bucks co, Pa. Pb C.
Hartig, H, 914 18th av N, Minneapolis, Minn. G Ia.
Hartig, Th, Strathcona, Can. Manit.
Hartlage, Wm, So Baltimore Sta, Baltimore, Md. O Jt.
*Hartman, A S, D D, 914 N Carrollton av, Balto, Md. W Pa.
*Hartman, H H, Newville, Pa. W Pa.
Hartman, J, Hornell, N Y. N Y.
*Hartman, James A, 126 Spruce st, Sunbury, Pa. Sus.
*Hartman, Joseph F, D D, 1754 N 25th st, Phila, Pa. E Pa.
*Hartman, P A, Kent, Ohio. E O.
*Hartman, Wilmer A, 1514 Lourie st, NS, Pittsb'g, Pa. Pb S.
*Hartman, Wm H, 222 E Washington st, Monroe, Wis. N Ill.
Hartmann, G, Aurelia, Iowa. Mo.
Hartmann, H H, 720 Caffin av, New Orleans, La. Mo.
Hartmann, M K, Cresco, Iowa. Nor U.
Hartmann, O W, MD, 314 S Presca st, San Antonio, Tex. G Ia.
Hartmann, Th A M, Louisville, Neb. Mo.
Hartmann, Wm, Sigel, Shelby co, Ill. Mo.
Hartmann, W H, Minot, N Dak. Mo.

Hartmeister, J, R R No 1, Owensville, Mo. Mo.
Hartwig, George F, Rockville, Tolland co, Conn. N Y.
Hartwig, G, Hickory, N C. Tn.
Hartwig, H H, Kendall, N Y. N Y.
Hartwig, Theo, Naugart, Wis. Wis.
Hartwig, T G, New Rochelle, N Y. N Y & N E.
Hartwig, W, R R No 1, Highland Park, Mich. (n. s.)
Harveland, N, Vang, N Dak. Nor Fr.
Haseley, Albert, Lake Elmo, Minn. Buf.
Haserodt, H, 815 E 15th st, Oakland, Cal. Mo.
Hass, Martin, Chippewa Falls, Wis. Mo.
Hassenpflug, F, Columbia, Ill. Mo.
*Hassinger, J E Frank, R R No 2, Greensburg, Pa. Pb S.
*Hassinger, Reuben F, Watsontown, Pa. Al.
Hasskarl, C P, 2400 Winnie st, Galveston, Tex. G Ia.
Hasskarl, G C H, Ph D, D C L, Williamsport, Pa. Pa.
Hassold, Carl M, Pomeroy, Ohio. Mo.
Hassold, F, Wanganui, New Zealand. Mo.
Hassold, St, R R No 1, Corunna, Ind. Mo.
Hast, C, Andrew, Iowa. G Ia.
Hasz, H P, (miss'y) Australia. O Jt.
Haterius, C J E, D D, Cleburne, Kan. Sw A.
Hatlestad, I C L, Jackson, Minn. Hau.
Hatlen, K G, Ellendale, N Dak. Nor U.
Hattstaedt, Prof Otto, 3121 Cedar st, Milwaukee, Wis. Mo.
Hattstaedt, Otto, jr, Wrenshall, Minn. Mo.
Haugan, B B, Sheyenne, N Dak. Hau.
Haugan, T H, Cottonwood, Minn. Nor U.
Hauge, A C, Nerstrand, Goodhue co, Minn. Nor U.
Hauge, L J, Howard, S Dak. (n. s.)
Hauge, S G, Hawley, Clay co, Minn. Nor U.
Haugen, Andrew J, Vernon, S Dak. Nor U.
Haugen, O H, High Landing, Minn. Hau.
Haughland, A, Clark, Clark co, S Dak. Hau.
Haupt, Alex'r J D, DD, 248 Amber st, Pittsburg, Pa. Pb C.
Haupt, Charles Elvin, DD, 21 E James st, Lancaster, Pa. Pa.
Haupt, P J, Richardton, N Dak. O Jt.
Hauptmann, R, Pheasant Forks, Sask, Can. Manit.
Hausenfluck, John W, Rockingham, Va. Tn.
Hauser, Ch, Stuttgart, Ark. G Ia.
Hauser, J W, 462 Monastery av, Roxboro, Phila, Pa. Pa.
Hauser, Karol, 666 N Main st, Wilkesbarre, Pa. Slov.
*Hausmann, O P, Riverdale, Neb. G Neb.
*Haus, L Raymond, Elrama, Pa. Pb S.
Havel, Ludwig, Allentown, Pa. Pb C.
*Haverly, Stanley, R R No 1, Seward, N Y. N Yk.
Havernos, Ivan, Maddock, N Dak. N in A.
*Havice, Marcus H, Montgomery, Pa. Sus.
*Hawkins, Irvin P, Curwensville, Pa. Al.
Hawkins, S D, Troy, Idaho. Sw A.
Hax, F B, Delaware, Ohio. O Jt.
*Hay, Chas E, DD, 2425 W North ave, Baltimore, Md. E Pa.
*Hay, Edward G, 117 19th st, Buffalo, N Y. N Yk.
*Hay, Lewis, Indiana, Indiana co, Pa. Pb S.
*Hayes, C E (T Sem), Gettysburg, Pa. Md.
*Hayes, H D, Cobleskill, N Y. N Yk.
*Heathcote, C W, Chambersburg, Pa. W Pa.
Hebler, H, 338 E 84th st, New York, N Y. (n. s.)
Hecht, M C, 239 Wayne av, Dayton, Ohio. O Jt.
Heck, John, Hawthorne, N Y. Mo.
Hecke, W, (*PEmer*), 1171 McDougall st, Detroit, Mich. G Ia.
Heckel, Adolph, Pyrmont, Morgan co, Mo. G Ia.
Heckel, P G, 30 E 14th st, Chattanooga, Tenn. Mo.
*Heckert, Pres Charles G, D D, Springfield, Ohio. Mia.
Heckert, John F, Wilkinsburg, Pittsburg, Pa. Pb C.
Hedberg, John E, R R No 4, New Richland, Minn. Sw A.
Hedeen, Erik, New London, Minn. Sw A.
Hedenstroem, P P, Hoffman, Minn. Sw A.
*Hedges, Jas H, Osnaburg, Ohio. E O.
*Hedges, S A, Middletown, Md. Md.
*Hediger, J, Edmond, Okla. G Neb.
Heede, Jens P, Council Bluffs, Iowa. Dan U.
Heerboth, Aug, Wheaton, Du Page co, Ill. Mo.
Heerwagen, Otto, Tampa, Kan. Mo.
Heeseman, H, R R No 4, Batesville, Ind. Mo.
*Hefelbower, Pres S Gring, D D, Gettysburg, Pa. Md.
Heffner, C G, Washingtonville, Pa. Pa.
Heffner, F, Coleridge, Cedar co, Neb. G Ia.
*Heffner, WmC, PhD, 3318 Woodland av, Philadelphia, Pa. E Pa.
Hegg, G, Manger, N Dak. N in A.
Hegg, J E, Beloit, Wis. N in A.
Hegge, Martin H, Stoughton, Wis. Nor U.
Hegland, Edw, Menomonie, Wis. Nor U.

Hegstrom, V H, 324 54th st, Chicago, Ill. Sw A.
Hehl, H F, Falls of Schuylkill, Phila, Pa. Pa.
*Heibert, Frank B, Plymouth, Ohio. Wit.
Heidal, S O, Radcliffe, Hardin co, Iowa. Hau.
Heidel, H, R R No 1, Whitmore Lake, Mich. Mich.
Heidelberger, L R, R R No 1, Hand Station, Mich. Mo.
Heidenreich, Ch, Marshall, Calhoun co, Mich. Mich.
*Heidenreich, W, Oshkosh, Neb. Neb.
Heidmann, Robert, Arlington, Minn. Minn.
Heidtke, O, Morton Grove, Ill. Wis.
Heidtke, W, R R No 2, Red Granite, Wis. Wis.
Heidtmann, C, R R No 1, Topeka, Ill. Mo.
Heie, J J, Calamus, Iowa. Nor U.
Heike, Robert, R R No 5, Bloomer, Wis. Wis.
*Heilig, M R, Dansville, N Y. N Yk.
Heilig, Theophilus, Shawnee, Monroe co, Pa. Pa.
*Heilman, Albert M, Hanover, Pa. W Pa.
Heilman, E J, Elizabethville, Pa. Pa.
*Heilman, Howard M, D D, 208 Herkimer st, Joliet, Ill. N Ill.
*Heilman, Frank, 165 N Buckeye st, Wooster, Ohio. E O.
*Heilman, Philip A, 1605 McCulloh st, Baltimore, Md. Md.
Heimann, Prof E N, 5510 Magnolia av, Chicago, Ill. Nor U.
Heimann, E N, 581 Winthrop av, Chicago, Ill. G Ia.
Heimark, T T, Story City, Story co, Iowa. Nor U.
Hein, A, Tripp, S Dak. G Ia.
Hein, C C, 404 S 3d st, Columbus, Ohio. O Jt.
Hein, Paul F H, 104 E Oakland av, Columbus, Ohio. O Jt.
*Heindel, George M, D D, 48 Beall av, Wooster, Ohio. Pb S.
*Heindel, John E, 39 Warner av, Jersey City, N J. N Yk.
Heine, Aug (miss'y), Buenos Ayres, S A. Mo.
Heine, J F Th, R R No 2, Gilman, Iowa. Mo.
Heine, Theo, Elizabeth, Minn. Mo.
Heine, W, Goodland, Kans. Mo.
Heinecke, E, R R No 12, Merlebeach, Mich. Mo.
Heinecke, W, Lohman, Mo. G Ia.
Heinecken, F, Sterling, Neb. G Ia.
Heinemann, E, Belvidere, Boone co, Ill. Mo.
Heinemann, H, Truman, Martin co, Minn. Mo.
Heinemann, W, Hammond, Ind. Mo.
Heinemeier, L, Sealy, Austin co, Tex. Mo.
*Heiner, Henry, Lincoln, Neb. Neb.
Heinicke, Edward W, Evansville, Ind. Mo.
Heiniger, Johannes, D D, Cattaraugus, N Y. Im.
Heinke, F, R R No 2, Wiota, Iowa. Mo.
*Heinrich, Charles, Wellsburg, Iowa. Wart.
Heinrich, Max, R R No 4, Albert, Gillespie co, Tex. G Ia.
Heinrichsmeyer, L F, 509 W 135th st, New York, N Y. Mo.
Heintz, George, (*P Emer*) Crown Point, Lake co, Ind. Mo.
Heintz, J Wm H, 6334 Elmwood av, Philadelphia, Pa. Pa.
Heintze, Prof R W, Mount Vernon, N Y. Mo.
Heinze, J H (*P Emer*), Elkhart, Ind. Mo.
Heischmann, John J, D D, 457 Green av, Brooklyn, N Y. N Y.
Heise, Henry, Farley, Mo. Mo.
Heise, R, La Grange, Tex. Tex.
Heiserman, J F, R R No 5, Fostoria, Ohio. O Jt.
*Heisey, I B, Waterville, Marshall co, Kan. Kan.
*Heisler, M Luther, 1211 Kittat'y st, Harrisburg, Pa. E Pa.
Heissler, John J, 1032 S Broad st, Trenton, N J. Pa.
Heist, Philip, R R No 2, Dewitt, Saline co, Neb. G Ia.
Heist, Wm S, 1214 Short av, Scranton, Pa. Pa.
Heitfeld, H, Apache, Caddo co, Okla. Mo.
Held, Cyrus E, Shenandoah, Pa. Pa.
Held, Julius, Hillside, Mich. Mo.
Heldt, W F, Conyngham, Pa. Pa.
Helland, Andreas, Augsburg Sem'y, Minneapolis, Minn. NorFr.
Helland, C K, Mt Pleasant, N C. N C.
Hellander, A C H, North Easton, Mass. Sw A.
Hellbusch, W C, Raymond, S Dak. Minn.
Helleklev, L O, Sebeka, Minn. Nor U.
Hellekson, O, R R No 1, Genesee, Idaho. N in A.
Hellestvedt, John A, La Crosse, Wis. Nor U.
Hellmann, H F, R R No 1, Baker, Kans. Mo.
Hellwege, Adolf, 1960 N 6th st, Philadelphia, Pa. Pa.
Hellwege, R G, R R No 2, Ord, Neb. Mo.
Helmers, Henrik O, R R No 1, Paullina, Iowa. Nor U.
Helmes, J, Menasha, Wis. Wis.
Helmreich, Chr, Crescent City, Iroquois co, Ill. G Ia.
Helmstetter, Fr, Campbell, Wilkins co, Minn. Mo.
Helms, Robert A, North Saint Paul, Minn. Eng N W.
Helsem, Carl J, Strum, Trempealeau co, Wis. Nor U.
Helseth, Hans O, Tioga, N Dak. Nor Fr.
Heltne, C P, Clarkston, Wash. Nor U.
*Heltzel, Daniel P, Oxford, Ohio. Ol B.

Helvig, H, R R No 1, Luck, Wis. D in A.
Hemann, A, Atlantic, Iowa. Mo.
Hemann, M H, 326 W 11th st, Erie, Pa. Mo.
Hemborg, C A, D D, Stromsburg, Neb. Sw A.
Hemborg, J A, R R No 2, Pilot Mound, Iowa. Sw A.
Hemmeter, H B, 3613 N 19th st, St Louis, Mo. Mo.
Hemdahl, G E, Paxton, Ill. Sw A.
Hemming, Henry O, Sacred Heart, Minn. Sw A.
Hemminghaus, Prof Karl, Woodville, Ohio. O Jt.
Hempel, E P, R R No 1, Parkston, S Dak. Mo.
Hempel, Th, Dresden, N Dak. Manit.
Hempfing, G, Wenona, Marshall co, Ill. Mo.
Hemsath, Charles H, Bethlehem, Pa. Pa.
Henderson, Carl, Dauphin Park, Chicago, Ill. Sw A.
*Henderson, J W, Phoenixville, Pa. E Pa.
Hendricks, John, R R No 2, Ferryville, Wis. N in A.
Hendriksen, Peter A, Clifford, N Dak. N in A.
Hendrickson, Prof H N, Minneapolis, Minn. Nor Fr.
Henkel, G A, 3009 Warne av, St Louis, Mo. Mo.
Henkel, H L, Pearl Lake, Ont, Can. Can.
Henkel, Otto, Nokomis, Ill. Mo.
Henkel, Th H, Cold Spring, Ind. Mo.
Henkel, W, Morrison, Wis. Wis.
Henkel, W, Ashland, Ky. Mo.
Henkelman, Fred'k W, Bryan, Williams co, Ohio. G Ia.
Hennig, Hugo M, 606 St Francis st, Mobile, Ala. Mo.
*Hennighausen, F Ph, D D, 224 Warren av, Balto, Md. Md.
Hennigs, H, Palmer, Washington co, Kan. O Jt.
Henning, C, Tawas City, Mich. Mich.
Henning, F W, 400 Pritchard av, Winnipeg, Can. Manit.
Henning, J F, R R No 6, Yale, Mich. Mich.
Henningsen, L, Hutchinson, Minn. D in A.
Henrichson, H M, R R No 1, Kennard, Neb. Mo
Henriksen, G, Newman Grove, Neb. N in A.
Henrikson, A K, 3350 Lafayette st, Denver, Colo. N in A.
Henry, J O, Topton, Pa. Pa
*Henry, L E, Felton, Pa. W Pa.
Henry, Oscar A, Clinton, Iowa. Sw A.
Henry, P C, R R No 1, Conover, N C. Mo E.
*Henry, Samuel, Independence, Montgomery co, Kan. Kan.
Hensick, H F, Madison, Neb. Mo.
Hentz, J P, D D, Dayton, Ohio. O Dis.
Her, John F S, jr, 318 W 5th av, Denver, Colo. Mo.
Herbener, K, Mayville, Dodge co, Wis. G Ia.
Herbert, A W J, Fernandino, Fla. Mo.
Herbst, C E (*P Emer*), Sheldon, Ind. O Jt.
Herbst, J, R R No 3, Tripoli, Iowa. G Ia.
*Herbst, J M, 701 Euclid av, Pueblo, Colo. R Mtn.
Herbst, R, 1801 E New York av, Brooklyn, N Y. Mo.
Herbster, S K, Irwin, Westm'd co, Pa. Pb C.
Herenius, A M L, Norwood, Mass. Sw A.
Hereth, C, Lamona, Wash. Mo.
Herforth, A, Verona, N Dak. G Ia.
Hering, Aug N, North Tonawanda, Erie co, N Y. Mo.
Hering, J, Wilton, Monroe co, Wis. Wis.
*Hering, Max, Marietta, Ohio. Mia.
*Hering, W M, Canton, Ohio. E O.
*Herman, S W, 107 Locust st, Harrisburg, Pa. E Pa.
Herman, W, 6927 Cornell av, Chicago, Ill Wis.
Hermerding, L C, New Haven, Mo. Mo.
Herold, J S, 80 Columbia av, Mansfield, Ohio. O Dis.
Herre, J C, Larimore, N Dak. Nor U.
Herrewig, C, Manson, Iowa. O Jt.
Herrig, J, R R No 4, Taylor, Texas. Tex.
*Herring, S E, Bainbridge, Pa. E Pa.
Herrmann, E, R R No 6, Tomah, Wis. Wis.
Herrmann, M, R R No 5, Nokomis, Ill. Mo.
Herrnstein, C H, Sandusky, Ohio. O Jt.
*Herrold, B D, Middlebury, Ind. N Ind.
*Hersch, T B, 1122 Sherman av, Evanston, Ill. N Ill.
*Hersh, W F, Whitemarsh, Pa. E Pa.
Hershberger, C E, Stony Man, Va. Va.
*Hershiser, Jacob F, D D, Jonesboro, Ill. S Ill.
Hertel, W, Boscobel, Wis. G Ia.
Hertel, W F, Peru, Ill. G Ia.
Hertrich, J S, Plato, Minn. Mo.
Hertwig, A, Gaylord, Sibley co, Minn. Mo.
Hertwig, F A, 429 McKinstry av, Detroit, Mich. Mo.
Herwig, H W, Burr Oak, Wis. Wis.
Herz, F W, Harrisville, Wis. G Ia.
Herzberg, E A R, R R No 3, Edgerton, Ohio. Mo.
Herzberger, F W, 2300 Miami st, St Louis, Mo. Mo.
Herzer, Prof John H, Springfield, Ill. Mo.

Herzer, John E, Hesperus, Colo. Mo.
Herzfeld, Aug, Black Creek, Wis. Wis.
Herzig, John, Arneckeville, DeWitt co, Tex. Tex.
Heschke, R E, R R No 5, Medford, Wis. Mo.
Hesemann, J F, Brighton, Colo. Mo.
Hesemann, H, Kellerville, Ind. Buf.
*Hess, C W, Brunswick, Md. Md.
Hess, E C, Jamestown, N Dak. O Jt.
Hess, Leonard, Crestline, Crawford co, Ohio. O Jt.
Hess, M, East Chicago, Ind. Sw A.
*Hesse, Ferdinand, Smithsburg, Md. Md.
Hesse, C, Gleason, Wis. Mo.
Hesse, J D, Luverne, Iowa. Mo.
*Hesse, William, D D, Leechburg, Pa. Pb S.
*Hesson, A J, 827 Greenleaf av, Chicago, Ill. N Ill.
Hestenes, J, Wiprud, N Dak. N in A.
*Hetrick, W H, 620 S 51st st, Philadelphia, Pa. E Pa.
Heuer, Carl J, 772 Courtland st, St Paul, Minn. Mo.
Heuer, C W, R R No 3, Belle Plain, Minn. O Jt.
Heuer, W F H, North Star, Ohio. O Jt.
*Heuser, Wm L, Raymertown, R R No 2, Troy, N Y. N Yk.
Heyd, A, Lyons, N Y. N Y.
Heyd, Ernst, 46 Stillson st, Rochester, N Y. N Y.
Heydenreich, O, White Plains, N Y. N Y.
Heyer, H A, Downsville, Wis. Nor U.
Heyer, Wm C, Trevorton, North'd co, Pa. Pa.
Heyn, H, Adrian, Lenawee co, Mich. Mich.
Heyne, E T, Golden Spike, Alta, Can. Mo.
Heyne, W, 1120 E Orchard st, Decatur, Ill. Mo.
Heyner, C H F (*P Emer*), Snohomish, Wash. Mo.
Hicken, H, Kouts, Porter co, Ind. Mo.
Hieber, Elias, Tinley Park, Cook co, Ill. Mo.
*Hightman, F A, Raspeburg, Md. Md.
*Hilbish, Wm H, D D, Dixon, Ill. N Ill.
Hildahl, K O, Fosston, Minn. Nor U.
Hildebrandt, J Chr, R R No 1, Red Bud, Ill. Mo.
*Hildebrandt, A Walther, Breklum, Germany. Wart.
Hilgendorf, J, 2010 House st, Cheyenne, Wyo. Mo.
Hilgendorf, Rud, Hankinson, N Dak. Mo.
Hilger, August, R R No 2, Boyd, Minn. Mo
*Hill, John J, Littlestown, Pa. W Pa.
Hill, Olai, Hawkins, Wis. Nor U.
*Hill, W K, Carthage, Hancock co, Ill. Ia.
Hilleman, M, Medford, Wis. Wis.
*Hiller, Prof Alfred, D D, Hartwick Sem'y, N Y. N Yk.
Hiller, August E, Prentice, Wis. Sw A.
*Hiller, George B, Hartwick Seminary, N Y. N Yk.
Hiller, W H, 2324 Lincoln st, Columbia, S C. S C.
*Hillerman, George H, 1140 21st, San Diego, Cal.. Cal.
*Hills, B F, Montrose, Colo. R Mtn,
Hillger, Aug, R R No 2, Boyd, Minn. Mo.
Hilmer, A J, Orange, Mass. Sw A.
Hilmer, G H, R R No 3, Wellston, Okla. Mo.
Hilpert, C K (*P Emer*), Bertha, Todd co, Minn. Minn.
Hilpert, Geo D, Illmo, Mo. Mo.
Hilpert, Herm A, R R No 3, Wisner, Neb. Mo.
Hilprecht, H V, DD, LL D, 403 S 41st st, Phila, Pa. Pa.
*Hilton, Flavius J, 3327 Chestnut st, Philadelphia, Pa. E Pa.
*Hilty, James K, 1274 Oakland av, Indiana, Pa. Pb S.
*Himes, A M, Lamartine, Pa. Pb S.
*Himes, Samuel T, Ph D, Punxsutawney, Pa. Pb S.
*Himes, Thos A, D D, McKeesport, Pa. Pb S.
Himle, Th, Santa Rosa, Cal. Hau.
Himmler, J C, 39 Ceape st, Oshkosh, Wis. Wis.
Hinck, J H, Garrison, N Dak. Mo.
Hinck, T, Great Bend, Richland co, N Dak. Mo.
Hinderaker, J H, Astoria, S Dak. Nor U.
Hinderer, Paul, R R No 2, South Shore, S Dak. Minn.
Hinderlie, A B, Ada, Minn. Nor U.
Hinderlie, E J, 510 Wall st, Seattle, Wash. Nor U.
Hinderlie, J A M, Elgin, Ill. Nor U.
Hinderlie, K C, Canby, Minn. Nor U.
*Hines, C J, 1681 Sixth av, Huntington, W Va. Md.
Hinkeldey, E, 197 Harriet st, Bridgeport, Conn. N Y.
Hinkeldey, Wm, Latrobe, Pa. Pb C.
Hinnenthal, E, Forestville, Wis. Wis.
Hinnenthal, G, R R No 1, Buffalo, Minn. Minn.
Hinnenthal, W, Box 243, Kaukauna, Outag. co, Wis. Wis.
Hintz, B, Glencoe, Cook co, Ill. Mo.
Hinz, H C, R R No 5, Crookston, Minn. Mo.
Hinz, M, Stettler, Alta, Can. O Jt.
*Hipsley, G E, Red Hook, N Y. N Yk.
Hirzel, Carl H, 4406 Dexter st, Manayunk, Pa. Pa.
Hirzel, Charles J, 1810 N 21st st, Philadelphia, Pa. Pa.
*Hitchner, Stephen, Xenia, Ohio. Mia.
Hite, Enoch, New Market, Va, Tn.
Hitzemann, E F, Campbell Hill, Ill. Mo.
Hitzemann, W C, 110 Eaton st, Winnipeg, Can. Mo.
Hitzeroth, Otto, North Prairie, Wis. Mo.
Hjalmsson, P, Markerville, Alta, Can. Ice.
Hjelmeland, R O, Fertile, Iowa. Nor U.
Hjelmervick, I C, Osseo, Wis. Hau.
Hjermstad, Chr, R R No 1, New Lisbon, Wis. N in A.
Hjermstad, H A L, Lakota, N Dak. N in A.
Hjertaas, H, Brush Prairie, Wash. Nor U.
Hjortaas, A Th, Faribault, Minn. Hau.
Hjortaas, J J, Berlin, N H. Nor U.
Hjortholm, Christen H, Ellsworth, Iowa. Nor U.
Hjortsvang, E A, Oregon, Wis. Dan U.
Hocanzon, L A, 691 E 7th st, St Paul, Minn. Sw A.
*Hocker, Martin P, D D, 23 N Front st, Steelton, Pa. E Pa.
Hockman, M H, (*P Emer*), Lancaster, Ohio. O Jt.
Hodde, W, R R No 2, Brandon, Tex. Mo
Hoefer, B F, 141 Hinsdell Pl, Elgin, Ill. Cgo.
Hoefer, L, Swift, Ala. G Ia.
Hoegberg, August H, 490 Pacific st, Brooklyn, N Y. Sw A.
Hoeger, A J, Langedahl, N Dak. G Ia.
Hoeh, Chas E, R R No 30, Badon Sta, St Louis, Mo. Mo.
Hoeium, J O, R R No 6, Atwater, Minn. Nor Fr.
Hoel, C S B, Iola, Wis. N in A.
Hoel, Olaf H, Canby, Yellow Med. co, Minn. N in A.
Hoelscher, G, Hawarden, Iowa. Mo.
Hoelter, E, 1034 Cypress st, Chicago, Ill. Mo.
Hoelter, Louis, 1134 Ashland Boul'd, Chicago, Ill. Mo.
Hoemann, Otto, Canyon, Texas. Mo.
Hoemann, Theo, Hiawatha, Kan. Mo.
Hoenecke, Arnold, West Allis, Wis. Wis.
Hoenecke, O, 622 24½ st, Milwaukee, Wis. Wis.
Hoenecke, W, R R No 12, North Milwaukee, Wis. Wis.
Hoeness, J, Boonville, Mo. Mo.
Hoeppner, G J, 204 E Oak st, Norristown, Pa. Pa.
Hoerig, Henry, Menomonie, Wis. G Ia.
Hoerlein, G J, Iowa City, Johnson co, Iowa. G Ia.
Hoermann, Prof A, Watertown, Wis. Wis.
Hoernicke, S, Fresno, Fresno co, Cal. Mo.
Hoerr, J H W, Claremont, N C. O Jt.
Hoessel, C, Milwaukee, Wis. Buf.
Hoestager, M L, Cloquet, Minn. Nor Fr.
Hoetzer, Otto, R R No 2, Fort Wayne, Ind. Mo.
Hoff, H E, Council Bluffs, Iowa. G Ia.
Hoff, L M A, Madison, Lac qui Parle co, Minn. Nor U.
Hoffman, Emil, 42 Alma st, Berlin, Ont, Can. Can.
Hoffman, Franz R, 68 Brinckerhoff av, Utica, N Y. N Y.
Hoffman, Irwin C, 3501 N 17th st, Philadelphia, Pa. Pa.
Hoffman, J, Battle Creek, Madison co, Neb. Mo.
*Hoffman, J L, 1220 Mulberry st, Scranton, Pa. Sus.
Hoffman, Joseph O, (*P Emer*), Lima, Allen co, Ohio. O Jt.
*Hoffman, Wm, Silver Lake, Ind. N Ind.
Hoffmann, Hugo, PhD, 306 Rodney st, Brooklyn, N Y N Y.
Hoffmann, Karl E, Brazil, Ind. Mo.
Hoffmann, Theo, R R No 2, Mayville, Wis. Mo.
Hoffmann, W F F, Riege, Neb. Mo.
Hoffmeister, Theo, Redwood, N Y. N Y.
Hoffsten, C E, 2823 Princeton av, Chicago, Ill. Sw A.
Hofgaard, A, West Branch, Iowa. Dan U.
Hofhenke, H, R R No 5, Elizabeth, Ill. O Jt.
Hofius, A, R R No 3, Pierce, Neb. Mo.
Hofius, E C, R R No 2, Montgomery City, Mo. Mo.
Hofmann, Simon, R R No 1, Mount Pleasant, Mich. Mo.
Hofstad, E O, Hayfield, Minn. Nor U.
Hofstad, O E, De Smet, S Dak. Nor U.
Hogshead, Luther, Cleveland, Ohio. O Dis.
Hogstad, John P (miss'y), Fort Dauphin, Madagascar. NorU.
Hoh, P Jacob, 4148 Pennsgrove st, Philadelphia, Pa. Pa.
Hohberger, W, Pacific Sem, Olympia, Wash. O Jt.
Hohenstein, O, Bloomington, Ill. Mo.
*Hoick, John Edward, 180 E Julian st, San Jose, Cal. Cal.
Hoikka, J J, Crystal Falls, Mich. Sw A.
Hojbjerg, C P, Nysted, Howard co, Neb. D in A.
Hokenson, L, Port Allegany, Pa. Sw A.
Holcomb, John, Clay Center, Kan. Sw A.
Holden, O M, 1009 Milpas st, Santa Barbara, Cal. N in A.
Holee, R M, Milnor, Sargent co, N Dak. N in A.
Holey, M L, Williston, N Dak. N in A.
Holl, A J, Ashville, Ohio O Dis.
Holl, W F, Chehalis, Wash. Pac.

Holle, H, Schumm, Ohio. Mo.
Holland, Johan S, Hettinger, N Dak. Nor U.
Holland, Robert C, DD, 408 N Tryon st, Charlotte, N C. N C.
Holloway, C L (*ret*), 1411 Atlantic av, Long Beach, Cal. PbC.
*Holloway, H C, D D, 1603 N 2nd st, Harrisburg, Pa. E Pa.
Holls, E F, 454 Emslie st, Buffalo, N Y. Mo.
Holls, E G, 129 Scoville av, Buffalo, N Y. Mo.
Holls, Martin T, 5th st, Woodside, L I, N Y. Mo.
Holls, W G A, R R No 1, Glen Arm, Md. Mo.
Holm, Carl C A, Wellsley, Ont, Can. Can.
Holm, E, R R No 1, Platte Center, Neb. Mo.
Holm, H C, R R No 5, Kanawha, Iowa. Nor U.
Holm, Jul, Shive, Hamilton co, Tex. G Ia.
Holm, Martin G, R R No 1, Windom, Minn. Nor U.
Holm, Nicolay H, Deer Park, Wis. Nor U.
Holm, N J, Knox, N Dak. Nor U.
Holm, N W, Dwight, Ill. D in A.
Holman, H, Slater, Iowa. Nor U.
Holmberg, K M, Metropolitan, Mich. Sw A.
Holmberg, S P, Gardner, Mass. Sw A.
Holmen, J A, Essex, Iowa. Sw A.
Holmes, Ludwig, D D, 616 Lake st, Evanston, Ill. Sw A.
Holmgrain, O V, Rock Island, Ill. Sw A.
Holmgren, C J A, Concord, N H. Sw A.
Holmstedt, V E, Garfield, Kan. Sw A.
Holseth, Mich Chr, Bowman, N Dak. Nor U.
Holst, C, sr, R R No 7, Vincennes, Ind. Mo.
Holst, C, jr, Clintonville, Waupaco co, Wis. Mo.
Holstein, J, Martinsburg, Neb. Mo.
Holstein, Justus F, 77 Midwood st, Brooklyn, N Y. N Y.
Holtan, O J, 87 North av, Grand Rapids, Mich. Nor U.
Holte, Hans H, Windom, Minn. Nor U.
Holter, C C, Kenyon, Minn. Hau.
Holter, Frederic, 615 Greenwood av, Brooklyn, N Y. N Y.
Holter, K C, 416 8th av S, Minneapolis, Minn. Hau.
Holtermann, K, R R No 5, Sterling, Ill. G Ia.
Holtermann, P H, New Douglas, Ill. O Jt.
*Holtgreve, Paul B, Washington, Ill. N Ill.
Holthusen, Ad H, German Valley, N J. N Y.
Holthusen, J, 177 S 9th st, Brooklyn, N Y. Mo.
Holtz, E, 708 17th st, Rock Island, Ill. G Ia.
Holtzen, John, R R No 2, Vernon, Tex. Mo.
*Holzberger, J, Russell, Kan. G Neb.
Holzt, J E, 708 17th st, Rock Island, Ill. Sw A.
Homann, Prof E, Addison, Du Page co, Ill. Mo.
Homberg, S, Tenino, Wash. Sw A
*Homrighaus, Albert, 130 Toledo av, Detroit, Mich. N Ind.
Honn, D R, Indianapolis, Ind. O Jt.
*Hooper, P S, 1505 Penn st, Harrisburg, Pa. E Pa.
*Hoover, H D, Ph D, Carthage, Ill. C Ill.
Hopf, C, Salem, Ore. O Jt.
*Hopkins, E J, 152 S Stockton st, Trenton, N J. N Yk.
Hopmann, H, Wilcox, Neb. Mo.
*Hopp, L, Cullman, Ala. G Neb.
*Hopp, W F, 617 Mt Elliott av, Detroit, Mich. N Ind.
Hoppe, Prof A F, Texas av & Potomac st, St Louis, Mo. Mo.
Hoppe, Charles F W, 5 College st, Charleston, S C. S C.
Horine, John W, 1909 N 12th st, Philadelphia, Pa. Pa.
Horine, M C, D D, Congress Heights, Washington, D C. Pa.
Horn, Edward T, DD, LLD, 527 Washingt'n st, Reading, Pa. Pa.
*Horn, L, Switzerland. Cal.
Horn, Oscar H, R R No 2, Paullina, Iowa. Mo.
Horn, W, Yorktown, Iowa. Mo.
Horn, W M, 106 W 92d st, New York, N Y. N Y & N E.
*Horn, W W, 428 Clay st, Topeka, Kan. Kan.
Horneland, C M, Menomonee, Mich. Nor U.
*Horner, D M, Broad Ripple, Ind. N Ind.
Hornung, V, Thornton, Ill. Mo.
Horsch, J C, R R No 5, Wapakoneta, Ohio. Mo.
Horst, J K E, 1110 Middle st, Allegheny, Pa. Mo.
Horst, Th, 701 Buckeye st, Toledo, Ohio. Mo.
Horstmann, F W, Binford, N Dak. Mo.
Horstmann, J F W, R R No 1, Iowa Park, Texas. Mo.
*Hoshour, Ed Everett, 1777 E 14th st, Brooklyn, N Y. N Yk.
*Hoskinson, W S, D D, 1415 18th st, Sacramento, Cal. Cal.
Hossfeld, J, R R No 3, Oregon, Ill. G Ia.
Hotvedt, J M J, Muskegon, Mich. Hau.
Hotvedt, M D, (miss'y) Fan-Cheng, China. Hau.
Hougen, John O, 1209 So I st, Tacoma, Wash. Nor U.
Houglum, P P, Wittenberg, Wis. Nor U.
Hougstad, C, Brainerd, Minn. N in A.
Hougum, J C, Auburndale, Wis. Nor U.
*Houk, Aaron J, Perrysville, Ohio. Wit.
Houkom, Anders, Halstad, Minn. Nor U.
Houkom, O S, Mekinock, N Dak. Nor Fr.
House, Andrew V, Portland, Ind. Cgo.
*Houseman, John H, Juniata, Blair co, Pa. Al.
Houser, Joseph, Knoxville, Tenn. Hol.
*Houtz, Prof Thomas C, Sc D, Selinsgrove, Pa. C Pa.
Hovde, K, 114 Russell av, Ottawa, Can. N in A.
Hove, Elling, 1388 Capitol av, St Paul, Minn. N in A.
Hoverstad, Helge, 13088 Court st, Sioux City, Iowa. Nor U.
Hoverstad, T, Houston, Minn. Nor U.
Hovland, E S, Maddock, N Dak. Hau.
*Howard, E G, 110 S 11th st, Richmond, Ind. Ol B.
*Howard, F J, Monessen, Pa. Pb S.
Howorth, J R, Louisville, Miss. Miss.
Hoyer, A, R R No 2, Mankato, Minn. O Jt.
Hoyer, A, Princeton, Green Lake co, Wis. Wis.
Hoyer, E, West Bend, Washington co, Wis. Wis.
Hoyer, G (miss'y), Upper Montere, Nelson, New Zealand. Mo.
Hoyer, John H F, R R No 2, Lincoln, Lincoln co, Kan. Mo.
Hoyer, O F A, Winneconne, Wis. Wis.
Hoyer, Theo, R R No 2, Natoma, Kan. Mo.
Hubbert, Wm E, Blacksburg, Montgomery co, Va. S W Va.
*Huber, Prof Charles H, Gettysburg, Pa. W Pa.
*Huber, Conrad, D D, 333 S 7th st, Richmond, Ind. Ol B.
*Huber, David R, 1109 Nebraska st, Sioux City, Iowa. Ia.
*Huber, Eli, D D, Gettysburg, Pa. E Pa.
Huber, F, Racine, Wis. O Jt.
Huber, Prof F, 722 Ames st, Saginaw, Mich. Mich.
Hubert, C H J, R R No 2, Alexandria, S Dak. Mo.
Huchthausen, Joh, 1115 E 19th st, Minneapolis, Minn. Mo.
Huchthausen, Jul, 1112 S 16th st, Tacoma, Wash. Mo.
*Huddle, J T, 738 11th st, N W, Washington, D C. Md.
Huddle, Wm P, Madison, Va. Va.
Hudry, John, Hazleton, Pa. Slov.
Hudson, Wm G, Franklin, Pa. Pb C.
Hudtloff, M, Butte, Mont. Mo.
Huebener, A (miss'y), Nagercoil, South India. Mo.
Huebner, E, R R No 16, Random Lake, Wis. Mo.
Huebner, G, Pine City, Minn. Mo.
Huebotter, H A, Olmstead, Ill. Mo.
Huebsch, R W, Preston, Caroline co, Md. Mo.
Huegli, Theo J A, Brodhagen, Ont, Can. Mo.
Hueschen, O R, Uniontown, Perry co, Mo. Mo.
Huesemann, Wm, Sheridan, Wyo. Mo.
Huesner, F W, Sisseton, Roberts co, S Dak. Mo.
Hueter, Al, Edon, Ohio. G Ia.
Hueter, G, Rockyridge, Ohio. G Ia.
Huffard, James A, Luray, Va. Va.
*Hufford, Rufus W, D D, 722 N 5th st, Reading, Pa. E Pa.
Huge, C F W, 2520 S Wayne av, Fort Wayne, Ind. Mo.
Huge, H, R R No 8, Honey Grove, Tex. Mo.
Huhn, B R, Colecamp, Mo. G Ia.
Hult, A, Harris, Minn. Sw A.
Hult, Adolph, 511 N 19th st, Omaha, Neb. Sw A.
Hulteen, B J, 257 S Evaline st, Pittsburg, Pa. Sw A.
Hulteng, A J, Grand Forks, N Dak. Nor U.
Hultkrans, Carl A, 229 E 9th st, St Paul, Minn. Sw A.
Hultkrans, J G, 1411 Dupont av, Minneapolis, Minn. Sw A.
Humbert, David K, Bowers, Berks co, Pa. Pa.
Hummel, C, Griswold, Lamour co, N Dak. G Ia.
*Hummer, John I, Oberlin, Pa. E Pa.
*Hummon, J E, 507 S 26th av, Omaha, Neb. Neb.
*Hundley, Adolphus A, Galion, Ohio. Wit.
Hungness, Ole, Langham, Sask, Can. Nor U.
Hunt, G L, Newton, Catawba co, N C. O Jt.
Hunt, J R E, 431 N 52d av, Chicago, Ill. Cgo.
Hunt, Luther M, 1537 N Wolf st, Balto, Md. O Jt.
Hunton, Chas K, Salem, Va. S W Va.
Hunton, Wm L, Ph D, 6110 Baynton st, Germ't'n, Phila, Pa. Pa.
Huntsinger, W J, Manoa, Pa. Pa.
Huntzinger, F K, 136 S 4th st, Reading, Pa. Pa.
Hunzinger, H, Cartaret, N J. N Y.
Hupfer, H, Olivia, Minn. Minn.
Huppenbauer, John, 11 3d Place, Brooklyn, N Y. N Y.
Hurrelbrink, L H, Prospect, Marion co, Ohio. O Jt.
Hursh, J G M, Sioux Falls, S Dak. Eng. N W.
*Hurst, D C, Sedgewickville, Mo. S Ill.
Husmann, F W, Berea, Cuyahoga co, Ohio. Mo.
Hussmann, W G, Centralia, Ill. Mo.
*Hustedt, C F W, Belvidere, Tenn. N Ind.
Hustvedt, H B, Decorah, Iowa. N in A.
Hustvedt, I, Luverne, Minn. Nor Fr.
Hustvedt, S B, Oakland, Cal. N in A.

*Hutchison, J W, McAlisterville, Pa. C Pa.
Huth, Prof C, 3127 Cedar st, Milwaukee, Wis. Mo.
Huth, Carl F A, R R No 5, Hudsonville, Mich. Mo.
Huth, G, Aplin, Oliver co, N Dak. G Ia.
Huth, William, Hustisford, Dodge co, Wis. Wis.
*Hutton, Charles A, Gallupville, N Y. N Yk.
Huus, Alfred L, R R No 3, Northwood, Iowa. Nor U.
Huxhold, C A, St Paul, Ill. Mo.
Hvale, N P N, Conroy, Iowa. N in A.
Hvid, Hans Z, 2601 6th av S, Minneapolis, Minn. Nor U.
Hvistendahl, A W, 1544 N 28th st, Philadelphia, Pa Nor U.
Hyatt, F W, Middle Lake, Sask, Can. Mo.
Hylland, O J, Wilmot, S Dak. Nor U.

*Ibach, Wm Oscar, West Sunbury, Pa. Pb S.
Iben, Theo, R R No 3, Enid, Okla. Mo.
Iben, Ulfert, R R No 1, Dorsey, Ill. Mo.
Ide, Conrad (*P Emer*), Waverly, Iowa. G Ia.
Ide, C S, Perrysburg, Ohio. G Ia.
Ide, Ed, Plainfield, Iowa. G Ia.
*Ide, Edwin E, D D, 100 N Payson st, Baltimore, Md. Md.
*Ide, Ernst C, Woodstock, Md. Md.
Ide, G J, Fredericksburg, Tex. G Ia.
Ide, G S, Princeton, Ill. G Ia.
Idstroem, J B A, Hibbing, Minn. Sw A.
Ihrig, F, Brookville, Ohio. O Jt.
Ilmonen, S, Monessen, Pa. Pb C
Ilse, M, Collinwood, Cuyahoga co, Ohio. Mo.
Ilten, A C, R R No 4, Marcus, Iowa. Mo.
Imm, A F, R R No 2, Amherst, Neb. Mo.
Ingebrigtsen, C B, Rochester, Minn. N in A.
Ingebrigtsen, H, Fir, Wash. N in A.
Ingebrigtsen, J E, 1502 Monroe st, NE, Minneapolis, Minn. NinA.
Inglehardt, E L, R R No 1, Applegate, Mich. Mo.
Inselman, H A, R R No 1, Elwood, Neb. Mo.
Intemann, C F, 1251 Bushwick av, Brooklyn, N Y. NY&NE.
Isaacson, E V, Fort Worth, Texas. Sw A.
Isaacson, Hans E, (miss'y), Samulcotta, India. Sw A.
Isenschmidt, Paul, M D, Wilmington, Del. Pa.
*Isham, A E, Fernald, Iowa. Ia.
Isolany, Gabriel N, Sims, Morton co, N Dak. Nor U.
Israel, F C, Havillah, Wash. Mo.
Israel, W J, Rockham, S Dak. Mo.
Iversen, A, Sheffield, Ill. D in A.
Iversen, J, William Penn, Texas. Mo.
Iversen, John Martin, Gonwick, Minn. Nor U.
Iversen, M, Elba, Neb. D in A.
Iverson, F O, 1102 John st, Seattle, Wash. Nor Fr.

Jaastad, Endre L, Rushford, Fillmore co, Minn. Nor U.
Jacob, J H W, Sylvan Grove, Kan. Mo.
Jacobs, A H, Argentine, Kan. Mo.
*Jacobs, Charles F, 1433 W Market st, York, Pa. Pa.
Jacobs, Chas M, 39 N 15th st, Allentown, Pa. Pa.
Jacobs, Prof H E, D D, LL D, Mt. Airy, Phila, Pa. Pa.
Jacobs, H E, Kewanee, Ill. Mo.
Jacobs, L, Anaheim, Cal. O Jt.
Jacobs, T K, R R No 1, Nodaway, Iowa Hau.
Jacobsen, Abr, (*ret.*) Decorah, Iowa. Nor U.
Jacobson, D G, Fargo, N Dak. N in A.
Jacobsen, G C, Stockton, Cal. Mo.
Jacobsen, J C, Westbrook, Minn. Nor U.
Jacobsen, O, 7 5th st, Troy, N Y. D in A.
Jacobsen, P G, 1124 Sutter st, Stockton, Cal. Mo.
Jacobson, Alb A, Joliet, Ill. Sw A.
Jacobson, C O W, Warren, Pa. Sw A.
Jacobson, Prof F, Ph D, 490 Pacific st, Brooklyn, N Y. Sw A.
Jacobson, Henning E, 21 Summer st, Cambridge, Mass. Sw A.
Jacobson, J A, Peshtigo, Wis. Sw A.
Jacobson, L C, Viroqua, Wis. Hau.
*Jacoby, James C, D D, 2343 9th st, Boulder, Colo. R Mtn.
Jaebker, C H, R R No 1, Clarinda, Iowa. Mo.
Jaeger, D, R R No 40, Welcome, Wis. Mo.
Jaeger, Th H, Dearborn, Wayne co, Mich. O Jt.
Jagels, O C, Optima, Okla. Mo.
Jahn, F H, Calgary, Alberta, Can. Mo.
Jahn, Konrad, Natoma, Kans. Mo.
Jahr, Max, Readlyn, Iowa. G Ia.
Jahren, Johan H, Lake Park, Minn. Nor U.
Jank, R, Renault, Ill. Mo.
Janke, A H, Norman, Okla. Mo.
Janssen, Arnold, Hooker, Okla. G Ia.
Janssen, Gerh, Barnston, Neb. G Ia.
Janssen, H, Lincoln, N Dak. G Ia.
Janssen, J R, Lawrence, Neb. G Ia.
Janssen, M P, Bethune, Colo. G Ia.
Janssen, Theo, Wichita Falls, Texas. G Ia
Janssen, W J, North Yakima, Wash. Mo.
Janzig, G, Bridgewater, S Dak. O Jt.
Janzig, J, Guttenberg, Clayton co, Iowa O Jt.
Janzow, C L, Freedom, Pa. Mo.
Janzow, F W, Granum, Alta, Can. Mo.
Janzow, Otto E, Wellston, Mo. Mo.
Jarosi, A, 2503 E 19th st, Cleveland, Ohio. Slov.
Jass, F W, 212 Malone av, Peoria, Ill. Mo.
*Jatho, Adolph, 1322 Adeline st, Oakland, Cal. Cal.
Jaus, H C, R R No 1, Decatur, Ind. Mo.
Jaxheimer, E R, Union Course, L I, N Y. N Y.
Jedele, S, Wilmot, Wis. Wis.
Jeffcoat, H W, Troutman, N C. N C.
Jefferis, Charles Wm, Doylestown, Pa. Pa.
Jehn, E, Howard, S Dak. Mo.
Jenny, John W, 637 Mitchell st, Milwaukee, Wis. Wis.
Jensen, A H, Ferndale, Cal. Dan U.
Jensen, C C A, 1733 Portsmouth av, Portland, Oreg. Nor U.
Jensen, C H, Waupaca, Wis. Dan U.
Jensen, Erik, Reeder, N Dak. N in A.
Jensen, Frank E, 1313 Waveland av, Chicago, Ill. Eng N W.
Jensen, Harold, 61 E st, Salt Lake City, Utah. Dan U.
Jensen, H L, R R No 4, Audubon, Iowa. Dan U.
Jensen, H P, Minden, Neb. Dan U.
Jensen, J Kr, R R No 2, Denmark, Wis. Dan U.
Jensen, J M, Cooperstown, N Dak. Nor U.
Jensen, Joh, R R No 1, Lake Benton, Minn. D in A.
Jensen, L, Ruskin, Neb. Dan U.
Jensen, L P, Linn Grove, Iowa. N in A.
*Jensen, M A, Glasco, Kans. G Neb.
Jensen, Miller F C, 713 28th av, Seattle, Wash. Dan U.
Jensen, M Th, 407 Provid av, Tuxedo Pk, St Louis, Mo. DanU.
Jensen, N F, 1400 Tracey av, Kansas City, Mo. Mo.
Jensen, P, Withee, Clark co, Wis. D in A.
Jensen, R, R R No 1, Lindsay, Neb. D in A.
Jensen, V S, R R No 3, Cozad, Neb. D in A.
Jensson, H, Hacket, Minn. Nor U.
Jentsch, Wm, Ph D, 322 N Euclid av, Pittsburg, Pa. N Y.
Jerdee, L J, 1426 Monroe st, N E, Minneapolis, Minn. N in A.
Jersild, J N, Neenah, Winnebago co, Wis. Dan U.
Jersild, Th N, Elkhorn, Iowa. Dan U.
Jersing, T O C, Madelia, Minn. Nor U.
Jerstad, John B, (miss'y), Madagascar. Nor Fr.
Jeske, R, 425 W Mulberry st, St Peter, Minn. Minn.
Jesperson, J, Coeur d'Alene, Idaho. Sw A.
Jesse, Fred W C, Clifton, Texas. Mo E.
Jesse, R, 1607 N Euclid av, St Louis, Mo. Mo E.
Jessen, H J, Junction City, Oreg. D in A.
Jessup, Edward C, Spencer, Iowa. Sw A.
Jestinsky, Emil, 280 Mance st, Montreal, Quebec, Can. Can.
Jipp, Carl E, Ogden, Boone co, Iowa. Mo.
Jobst, C, R R No 1, Van Meter, Iowa. Mo.
Joeckel, T, Germantown, Neb. Mo.
Joergensen, Chr G, Hampden, N Dak. Nor Fr.
Joergensen, H, R R No 6, Atlantic, Iowa. Dan U.
Joergensen, J, Kimballton, Iowa. D in A.
Johannes, George, Martin's Ferry, Ohio. Pb C.
Johanning, C F J (*P Emer*), Champaign, Ill. Mo.
Johansen, Albert, Williston, N Dak. Nor U.
Johansen, Brede, Dane Valley, Valley co, Mont. Dan U.
Johansen, Jens, Fresno, Fresno co, Cal. N in A.
Johansen, J H, Horace, N Dak. Hau.
Johansen, V W, Blair, Neb. Dan U.
Johanson, Alfred, Kenosha, Wis. Sw A.
Johanssen, J M, Woodville, Ohio. O Jt.
Johansson, C F, 316 Dudley st, Boston, Mass. Sw A.
Johansson, J A, Youngstown, Ohio. Sw A.
John, E, St Clair, Minn. Minn.
Johnsen, Peder J, R R No 4, Blanchardville, Wis. Nor U.
Johnson, A E, 909 San Jacinton st, Austin, Tex. Sw A.
Johnson, Alfred O, 648 N May st, Chicago, Ill. N in A.
Johnson, August, La Porte, Ind. Sw A.
Johnson, B A, 605 N 57th av W, Duluth, Minn. N in A.
Johnson, C A, R R No 5, Ogden, Iowa. SwfA.
Johnson, C F, 414 Sinto av, Spokane, Wash. Nor U.
Johnson, Carl J, Peoria, Ill. Sw A.
Johnson, Edward, 1019 Court st, Sioux City, Iowa. Hau.
Johnson, Prof Erik K, Moscow, Idaho. Sw A.
Johnson, George A, Moscow, Idaho. Sw A.

Johnson, H P, 3237 Pillsbury av S, Minneapolis, Minn. Sw A.
Johnson, I A, Mt Horeb, Wis. Hau.
Johnson, John, 424 E 141st st, New York, N Y. Sw A.
Johnson, Jonas A, R R No 1, Rush City, Minn. Sw A.
Johnson, J Alb, R R No 1, Dalbo, Minn. Sw A.
Johnson, J L, Wells, Minn. N in A.
Johnson, J W, Ironwood, Mich. Sw A.
Johnson, L, Fergus Falls, Minn. Sw A.
Johnson, L, 533 E 16th st, Los Angeles, Cal. Dan U.
Johnson, Lorentz Chris, Alpena, Mich. Nor U.
Johnson, Osmund, Blooming Prairie, Minn. Nor U.
Johnson, O A, Osceola, Neb. Sw A.
Johnson, O F, Crookston, Minn. Hau.
Johnson, O J, Wahoo, Neb. Sw A.
Johnson, Soeren, 544 Woodward st, Fresno, Cal. Dan U.
Johnson, Sven A, Leland, Ill. Nor U.
Johnson, Swan, R R No 1, Cokato, Minn. Sw A.
Johnson, T A, 4650 Colfax av, N, Minneapolis, Minn. N in A.
Johnson, U D, Rothsay, Wilkin co, Minn. Hau.
Johnson, W A, Janesville, Wis. N in A.
Johnsson, Fr A, Galesburg, Ill. Sw A.
*Johnston, Elias S, D D, Elk Lick, Pa. Al.
Johnston, L A, D D, Moline, Ill. Sw A.
Johnston, T S, 708 E Foster av, Chicago, Ill. Sw A.
Jonas, E, Beaver Dam, Dodge co, Wis. (n. s.)
Jonas, Herm, 876 E 15th st, Oakland, Cal. Mo.
*Jones, Charles S, Lykens, Pa. E Pa.
*Jones, Frank, Manorton, N Y. N Yk.
*Jones, Louis S, Sonora, Muskingum co, Ohio. E O.
Jonson, E K, Chicago, Ill. Sw A.
Jonsson, Bjorn B, Minneota, Lyon co, Minn. Ice.
Jordahl, Daniel C, Norway Lake, Minn. N in A.
Jordahl, Prof S A, Sioux Falls, S Dak. N in A.
Jordan, F C, R R No 5, Millersburg, Ohio. Mo.
Jordheim, O N, R R No 2, Sawyer, Wis. Nor U.
Jorgensen, J E, Bode, Humboldt co, Iowa. N in A.
Jost, G, 1107 W Woodruff st, Toledo, Ohio. Cgo.
Jothen, C L, 919 N Central Park av, Chicago, Ill. Hau.
Jubelt, P F, 2251 Bedford av, Brooklyn, N Y. N Y.
Jud, D A, Riverside, N J. Pa.
Juengel, Ernst G, R R No 2, Vallonia, Ind. Mo.
Juengel, H (*P Emer*), Fort Wayne, Ind. Mo.
Juengel, H F, R R No 9, Caro, Mich. Mo.
Juengel, Th H, R R No 5, Onaga, Kan. Mo.
Juhl, H, 1101 Madison st, Ludington, Mich. D in A.
Jukam, O G, 3204 Blaisdell av, Minneapolis, Minn. (n. s.)
Julian, Wm A, Melrose, Fla. Ga.
Jung, G, R R No 7, Taylor, Texas. Mo.
Jung, M H, Hershey, Neb. Mo.
Junge, William T, 385 E 155th st, New York, N Y. N Y.
*Junghaus, E, Hebron, McHenry co, Ill. Wart.
Jungkuntz, H, Columbia City, Whitley co, Ind. Mo.
Jungkuntz, H G, Hinton, Caddo co, Okla. Mo.
Junke, W F, R R No 2, Goodrich, Mich. Mo.
Junker, L E (*P Emer*), Fairmont, Minn. Minn.
Jurgensen, P, Strong City, Kan. Mo.
Jursco, John (*P Emer*), 25 W 19th Pl, Chicago, Ill. O Jt.
Just, E, R R No 1, Madison, Neb. Mo.
Just, O, Vancouver, B C. O Jt.
Jutrzenka, O, Rosca Salles, Brazil, S A. Mo.
Juul, M B, R R No 2, Brandon, Minn. N in A.
Juul, O G, Elbow Lake, Minn. N in A.
Juvland, A T, Ephraim, Wis. Nor U.

*Kabele, Geo P, 121 W 110th Place, Chicago, Ill. N Ill.
Kaeding, W E, Upper Sandusky, Ohio. O Jt.
Kaehler, Fred'k A, DD, 998 Main st, Buffalo, N Y. NY&NE.
Kaellstroem, P J, 5955 S Morgan st, Chicago, Ill. Sw A.
Kaeppel, Prof G C A, Addison, Ill. Mo.
Kaeppel, Prof J H, Concordia, Lafayette co, Mo. Mo.
Kaestner, C G, Flushing, L I, N Y. Mo.
*Kahl, Elmer, Berlin Center, Ohio. E O.
Kahre, H W, 422 Tweed av, Winnipeg, Can. O Jt.
*Kahse, W T, 538 E Platte av, Colorado Springs, Colo. R Mtn.
Kaiser, C F J, Layton Park, Milwaukee, Wis. Wis.
Kaiser, C Robert C, 2914 Baldwin st, Los Angeles, Cal. Mo.
Kaiser, Fr J C, Jonesville, Bartholomew co, Ind. Mo.
Kaiser, O, Sarcoxie, Mo. Mo.
Kaiser, Oscar, 1725 E Fairmount av, Baltimore, Md. Mo E.
Kaiser, W J, Lutherville, Ark. Mo.
*Kaitschuck, Albert, 2132 Carroll av, Chicago, Ill. Wart.
Kallberg, A J, Perceval, Sask, Can. Sw A.
Kallberg, John G, Hector, Renville co, Minn. Sw A.

Kallen, Joh, Ashtabula Harbor, Ohio. Finn.
Kaminski, C, R R No 2, Sawyer, N Dak. O Jt.
Kammholz, F, R R No 1, Ixonia, Wis. Wis.
Kandelhart, W, 523 Decatur st, Brooklyn, N Y. N Y.
Kaniess, Gust, Ashland, Wis. Mo.
Kanrack, K, R R No 1, Shiner, Tex. Tex.
Kansier, W, R R No 16, Greenville, Wis. Wis.
*Kapp, J Wesley, D D, 244 Gilman av, Cincinnati, Ohio. Mia.
*Karg, C M, Schoharie, N Y. N Yk.
Karkau, A C, Newport News, Va. Va.
Karl, C J, Marinette, Wis. Sw A.
Karleen, E P, 419 Grove st, Sioux City, Iowa. Sw A.
Karlovsky, Lud, Tarentum, Pa. Slov.
*Karpenstein, J H, Wayne, Neb. G Neb.
Karpinsky, R A, Belle Plaine, Wis. Mo.
Karrer, John, Wausau, Wis. Wis.
Karrer, J P (*P Emer*), Reedsburg, Wis. Mo.
Karsch, Carl Gustav, Minersville, Pa. Pa.
Karsten, A, Walters, Minn. G Ia.
Karstensen, Carl, R R No 1, Kildare, Okla. Mo.
Karth, F L, Wauwatosa, Wis. Mo.
Kasberg, K A, Spring Grove, Minn. N in A.
Kase, George H, Millbank, S Dak. Mo.
Kaspar, Jacob (*P Emer*), Anderson, Tex. Mo.
Kaspar, L, Escanaba, Mich. Wis.
*Kast, Aug J B, Marietta, Ohio. E O.
Kasten, F, Milbank, S Dak. G Ia.
*Kasten, F, Dorrance, Kan. G Neb.
Kasten, P, Port Jervis, N Y. N Y.
Katt, H, 325 S 4th st, Terre Haute, Ind. Mo.
Katterjohn, A, Loudonville, Ohio. (n. s.)
Katthain, J G O (*P Emer*), Conover, N C. Mo.
Kaub, A H, 193 Grand av, Dallas, Texas. Mo.
Kauffeld, J V, R R No 1, Bremen, Kan. Mo.
Kauffman, H, Rockford, Ohio. O Jt.
*Kauffman, John C, D D, Mount Carmel, Ill. C Ill.
*Kauffman, S S, D D, 2122 Sunnyside av, Chicago, Ill. N Ill.
Kaufman, D C, Emaus, Pa. Pa.
Kaufman, R C, Woodstock, Ill. Cgo.
Kaufmann, Herm, Wautoma, Wis. Mo.
Kaufmann, J, Capac, Mich. G Ia.
Kaumeyer, C Aug, R R No 11, Lancaster, Ohio. Mo.
*Kautz, Benj F, Vilas, Pa. Sus.
Kautz, D J, R R No 1, Porter, Minn. Minn.
Kavasch, Joh, 98 Allen Place, Hartford, Conn. Mo.
*Kayhoe, J F F, LLB, 920 Buchanan st, Nashville, Tenn. Ol F.
Keck, A H, Aurora, Ill. Cgo.
*Keedy, Cornelius L, M D, Hagerstown, Md. Mo.
Keehley, John, Albert Lea, Minn. Eng N W.
Keever, E F, 27½ William st, Utica, N Y. N Y & N E.
Kegley, C R W, Bluefield, W Va. S W Va.
Keibel, A W, R R No 2, Cedarburg, Wis. Wis.
Keiser, C E, 3900 Baring st, Philadelphia, Pa. Pa.
Keisler, S S, R R No 2, Newton, N C. Mo E.
Keister, T O, DD, 352 Church av, SW, Roanoke, Va. SWVa.
Keiter, Wm D C, Bethlehem, Pa. Pa.
Keller, Ch F, Strasburg, Ill. Mo.
*Keller, Charles Edw, D D, Roaring Spring, Pa. A.
*Keller, Ezra, Hillsboro, Ill. C Ill.
*Keller, E L 153 Fairfield av, Johnstown, Pa. A.
*Keller, Francis M, Polo, Ill. N Ill.
Keller, Frederick, 3271 43d st, Cleveland, Ohio. Mo.
*Keller, Jacob, 2711 St Xavier st, Louisville, Ky. Ol I.
*Keller, Jacob B, R R No 3, Hagerstown, Md. Mo.
Keller, J F, Fogelsville, Pa. Pa.
Keller, J G B, R R No 1, Palmer, Kan. Mo.
*Keller, Joseph H, 309 Spring st, Pittsburg, Pa. Pb.
Keller, O P, Bowdle, S Dak. Minn.
Keller, S L, Woodstock, Va. Va.
Keller, W L, Mercer, N Dak. O Jt.
Kellerbauer, O, (miss'y), Barugur, India. Mo.
Kellermann, Herm, R R No 1, Hannibal, Mo. Mo.
*Kelly, Austin A, 1311 Derry st, Harrisburg, Pa. E Pa.
Kelm, Herm, Parkers Prairie, Minn. Mo.
Kelpe, A, Leipzig, N Dak. G I.
Kemena, E, R R No 1, Marshfield, Wis. O Jt.
Kemerer, Duncan M, 7422 Idlewild st, Pittsburg, Pa. Pb.
*Kemp, Matthew S, Turtle Creek, Pa. Pb.
Kempff, J M, Phillips, Wis. M.
*Kendall, James T (*ret.*), Denver, Colo. R Mt.
*Kennerly, W W, Alliance, Ohio. E O.
Kenreich, C H, Scranton, Miss. Mo.
Kercher, Geo A, 918 W Marshall st, Norristown, Pa. P.

Kerl, W F H, Lenexa, Kan. O Jt.
*Kerlin, A A, Sharpsburg, Washington co, Md. Md.
Kern, I H, Frackville, Pa. Pa.
Kern, J J, 122½ Union av, Portland, Or. Mich.
Kern, K, R R No 1, Schulenberg, Tex. Tex.
Kern, Val, Waubay, S Dak. Mo.
*Kerr, Joseph J, Newville, Cumberland co, Pa. W Pa.
Kerschner, Charles A, 27 N 14th st, Allentown, Pa. Pa.
Kersten, Fr, R R No 2, Osseo, Wis. Mo.
Kessler, D, R R No 2, Brighton, Iowa. G Ia.
*Kessler, Reinhold, 203 E 6th st, Oswego, N Y. N Yk.
Ketchie, William R, R R No 1, Mocksville, N C. N C.
*Ketner, George J M, West Camp, N Y. N Yk.
*Ketterman, P H, 231 W Jackson st, York, Pa. Sus.
*Ketterman, Wm H, Glenville, York co, Pa. W Pa.
Kettler, H, Riceville, Iowa. Mo.
Kettner, L, R R No 2, Hector, Minn. O Jt.
Keturakat, W, sr, Collinsville, Ill. Wis.
Keturakat, W, jr, Barron, Wis. Wis.
Keuling, Emil J, Union Course, N Y. N Y & N E.
Keyl, Theo S, North Plymouth, Mass. Mo.
*Keyser, Leander S, D D, 108 3d st, Canal Dover, Ohio. E O.
Kidd, H S, Wind Gap, Pa. Pa.
*Kiefer, C J, D D, 15 E Perrin av, Springfield, Ohio. Mia.
*Kiefer, Simon P, North Robinson, Ohio. Wit.
Kieffer, J, Charleston, W Va. O Jt.
Kiesow, J, R R No 2, Friedericksburg, Iowa. G Ia.
Kiess, F A, 649 Wayne st, Defiance, Ohio. Mo.
Kildahl, Harald B, 3500 W Wrightwood av, Chicago, Ill. Nor U.
Kildahl, Prof John N, Northfield, Minn. Nor U.
Kildegaard, A, 7 New st, Muskegon, Mich. D in A.
Kildsig, J J, 520 Lafayette av, Racine, Wis. Dan U.
Kile, Nils F, Moorhead, Minn. Nor U.
Kilian, C, Puyallup, Wash. O Jt.
Kilian, H, (Wendish), R R No 3, Giddings, Tex. Mo.
Kilian, J, Lomira, Wis. Wis.
Killian, J Melvin, Blacksburg, Va. S W Va.
*Killinger, E B, D D, Northumberland, Pa. E Pa.
Killmer, A, Ashland, Wis. G Ia.
Kilnes, J B, Lily, Day co, S Dak. N in A.
Kilness, P, Peever, Roberts co, S Dak. N in A.
Kinard, James D, Cameron, S C. S C.
Kinard, Michael M, Ph D, Salisbury, N C. N C.
Kindstrom, J O, Alta, Iowa. Sw A.
Kinell, A, Templeton, Cal. Sw A.
*King, Alvin A, Brown Place, E 137th st, New York, N Y. NYk.
King, Prof Charles B, D D, Charlotte, N C. N C.
*King, Cleason B, DD, 1611 Chartiers st, Allegheny, Pa. PbS.
Kionka, Edward G B, 823 N 4th st, Philadelphia, Pa. Pa.
Kionka, H, R R No 1, Kawkawlin, Mich. Mich.
Kionka, J, Maribel, Wis. Wis.
Kionka, Martin, Alois, Wis. Wis.
Kirchdoerfer, G, Java, S Dak. G Ia.
Kirchhoefer, A, Birnamwood, Wis. Mo.
Kirchner, Aug, Lowell, Dodge co, Wis. Wis.
Kirchner, E, Secor, Ill. Mo.
Kirchner, G E, San Luis Obispo, Cal. Mo.
Kirchner, Ph, Reading, Pa. Pa.
Kirkbak, O H, Mound City, Campbell co, S Dak. Nor Fr.
Kirkegaard, A, R R No 3, Scranton, Iowa. Dan U.
Kirkeberg, O L, R R No 1, Hoople, N Dak. Nor U.
Kirsch, John A W, 280 Hickory st, Buffalo, N Y. N Y.
Kirschke, G, R R No 3, Cape Girardeau, Mo. Mo.
Kirst, L, Tomahawk, Wis. Wis.
*Kirtland, A B, Salina, Saline co, Kans. Kan.
*Kissell, Albert J, Whitewater, Kans. Kan.
Kissling, R, R R No 4, Carlyle, Ill. Mo.
Kissling, Th E, Murdo, Lyman co, S Dak. Mo.
Kistemann, W O J, Dwight, Ill. Mo.
*Kistler, B F, Benson, Neb. Neb.
Kistler, Charles E, 344 N 9th st, Reading, Pa. Pa.
Kistler, E L, R R No 4, Sunbury, Pa. Pa.
Kistler, H A, R R No 1, Sands, N C. Tn.
*Kistler, John, Carlisle, Cumberland co, Pa. W Pa.
*Kistler, Prof John L, Sc D, Hartwick Sem'y, N Y. N Yk.
Kistler, J S, East Stroudsburg, Pa. Pa.
Kistler, Wm Ulysses, Pennsburg, Pa. Pa.
Kistler, Wm W, Coopersburg, Lehigh co, Pa. Pa.
*Kitch, Ephraim H, De Soto, Ill. S Ill.
Kittel, E, Dundee, Monroe co, Mich. O Jt.
Kittel, F, R R No 1, Woodland, Mich. O Jt.
Kittel, G C L, R R No 2, Houston, Va. O Jt.
Kittelsen, M H, 1114 Pittsburg st, Spokane, Wash. Nor Fr.
Kittilsby, Peter A, 1015 Roscoe st, Chicago, Ill. N in A.
Kitzmann, O, Victor, Iowa. Mo.
*Kitzmeyer, J F W, 2743 Henry st, Coney Island, N Y. NYk
Kitzmiller, J H A, 6213 Station st, Pittsburg, Pa. Pb C.
Kjaer, L H, Trufant, Mich. Dan U.
Kjelaas, Lorentz E, La Moure, N Dak. Nor Fr.
Kjellgren, J Theodor, Scandia, Minn. Sw A.
Kjellstrand, A W, Rock Island, Ill. Sw A.
Kjoelhede, P, Grayling, Mich. D in A.
Kjoeller, L H, Daneville, N Dak. Dan U.
Kjoes, T Q, Wetaskiwin, Alta, Can. Nor U.
Klaehn, O, Stratford, Ont, Can. Can.
*Klatt, G, Stamford, Neb. Neb.
*Klatt, O, Schuyler, Neb. G Neb.
Klaus, A, Lewiston, Minn. Wis.
Klausing, J H, Big Rapids, Mich. Mo.
Klausler, J P, Hankinson, N Dak. Mo.
Klautsch, W E, Thayer, Mo. Mo.
Klawitter, E, R R No 4, Milford, Neb. Mo.
Kleckner, George S, Nazareth, Pa. Pa.
*Kleckner, H C, Albion, Ind. N Ind.
Kleimann, J H, Stuttgart, Ark. Mo.
Klein, Augustus, R R No 15, Oakfield, Genesee co, NY. Mo.
Klein, F J, West Depere, Wis. O Jt.
Klein, F W, Owatonna, Minn. O Jt.
Klein, H A, Wittenberg, Perry co, Mo. Mo.
Klein, Wm, Youngtown, Morton co, N Dak. G Ia.
Kleine, Otto, 1710 N 26th st, Phila, Pa. Pa.
Kleine, P, Pembroke, Ont, Can. Can.
Kleinhans, John, Staunton, Ill. Mo.
Kleinhans, Paul, 10309 Garfield av, Cleveland, Ohio. Mo.
Kleinlein, A C, Evansville, Ind. O Jt.
Kleinlein, C G, Peshtigo, Wis. Wis.
Kleist, D M, Le Salle, N Y. Mo.
Kleist, F, 110 W 113th st, Chicago, Ill. Mo.
Klemm, H, Fairwater, Wis. G Ia.
Klemp, H R, Raymond, Minn. Mo.
Kleppe, Ludwig E, Fergus Falls, Minn. Nor U.
Klettke, W G, Munson Station, Pa. Mo.
Kleveland, K L, Ossian, Iowa. Hau.
Kleven, Nils, Albert Lea, Minn. Nor U
Klevjord, O, Hemmingford, Neb. N in A.
Kleweno, J H, R R No 3, Alexandria, Minn. Mo.
Klick, A H, Hegins, Pa. Pa.
Klick, Ira W, 1331 Turner st, Allentown, Pa. Pa.
Klick, J A, Nazareth, Pa. Pa.
Kliefoth, Th, Johnson Creek, Wis. G Ia.
Klindworth, A G, Hubbard, Ohio. O Jt.
Klindworth, G F, Lynnville, Warrick co, Ind. O Jt.
Klindworth, P, R R No 2, Slater, Mo. Mo
Klindworth, W F, R R Ro 2, Flatonia, Texas. Mo.
Kline, Harry C, Hamburg, Berks co, Pa. Pa.
Kline, John J, Ph D, 220 Chestnut st, Pottstown, Pa. Pa.
*Kline, Lloyd H, 621 Walnut st, Darby, Pa. E Pa.
*Kline, Marion J, D D, 1407 12th av, Altoona, Pa. Al.
Kline, W H, R R No 3, Wapwallopen, Pa. Pa.
Kline, Wm H, Topton, Pa. Pa.
*Kling, John, Rhinebeck, N Y. N Yk.
Klingbeil, J, Muscoda, Grant co, Wis. Mo.
Klingensmith, F W, Livingston, Mont. Eng N W.
Klingensmith, Uriah J, 713 Cathar'e st, Syracuse, NY. NY&NE.
*Klinger, Karl, Hanover, Washington co, Kan. G Neb.
*Klinger, Prof Oscar G, Gettysburg, Pa. Sus.
Klingler, J W, Tremont, Schuylkill co, Pa. Pa.
Klingler, Paul G, 3913 Perryville av, Allegheny, Pa. Pb C.
Klingmann, Julius, 610 Madison st, Watertown, Wis. Wis.
Klinksick, Robert, 1127 Huron st, Toledo, Ohio. G Ia.
Kloeckner, H, Okolona, Ohio. G Ia.
Kloeckner, Otto, R R No 3, Syracuse, Otoe co, Neb. G Ia.
Kloha, J, Ottenheim, Lincoln co, Ky. (n s.)
Klopfer, A F, Chatfield, Ohio. O Jt.
Kloth, C C, Hampton, Neb. Dan U.
*Klotsche, Ernst, Scribner, Neb. G Neb.
Kluender, P L, Ellendale, N Dak. Mo.
Kluepfel, P, Archbold, Fulton co, Ohio. G Ia.
Klug, Fr, Farmington, Mo. Mo.
Kluxdahl, Gudmund J, Neenah, Wis. Nor U.
Klyve, Sivert, Bawlf, Alta, Can. Nor U.
Knabenschuh, H S, 793 Quincy st, Brooklyn, NY. N Y & N E.
Knapp, J W, Ph D, 408 Manhattan av, New York, NY. NY&NE.
Knappe, E, Waverly, Iowa. G Ia.
Knappe, F W, Alta Vista, Iowa. G Ia.
Knappe, W, Greene, Iowa. G Ia.

Knauer, J, R R No 3, Claremont, Ill. Cgo.
Knauff, H, Fort Colbourne, Ont, Can. C Can.
Kneiske, P W, 403 S Delia st, Ludington, Mich. Mich.
Knief, L E (*P Emer*), Rosebud, Mo. Mo.
*Knittle, J F, 1056 E 3d st, Williamsport, Pa. Sus.
Knoblauch, G, Columbus, Wis. O Jt.
Knock, E G, 1312 K st, Lincoln, Neb. Sw A.
Knoke, W, Troutville, Pa. Mo.
Knoll, C, 6828 Roberts st, St. Paul, Minn. G Ia.
Knorr, E A, Ludington, Mich. Mo.
*Knubel, Fred'k H, 194 Edgecombe av, New York, NY. N Yk.
Knuebel, John H, Wolcottsville, Niagara co, N Y. Buf.
Knudsen, K, Salinas, Cal. D in A.
Knudsen, Nils G W, Warren, Minn. Nor U.
Knudson, Prof Th, Tyler, Minn. D in A.
Knudsvig, H H, Audubon, Minn. Hau.
*Knudten, Chr, 133 Pierce st, Chicago, Ill. Wart.
Knuf, W, Athens, Marathon co, Wis. Mo.
Knust, H C, R R No 1, Milford Center, Ohio. Mo.
Knutsen, M N, Jewell, Iowa. Nor U.
Knutsen, T J, Radcliffe, Iowa. Hau.
Knutson, K, Webster, S Dak. Nor Fr.
Knuth, H, 1114 Chambers st, Milwaukee, Wis. Wis.
Koch, C F G, R R No 1, Benham, Ind. Mo.
Koch, Emil, R R No 2, Okawville, Ill. Mo.
Koch, Fr, R R No 14, Caledonia, Wis. Wis.
Koch, George, R R No 2, Garner, Iowa. Mo.
Koch, G J F, R R No 2, Bedford, Ohio. Mo.
Koch, H (*P Emer*), 765 Michigan st, Buffalo, N Y. Mo.
Koch, H, Reedsville, Wis. Wis.
Koch, Henry, Waumatosa, Wis. Wis.
Koch, Hugo, Doylestown, Wis. Wis.
Koch, J W, Pittston, Pa. Pa.
Koch, O, Columbus, Columbia co, Wis. Wis.
Koch, R, Stover, Mo. Mo.
Kock, C F, Belle Plaine, Minn. Minn.
Koefod, H O, Glenwood, Pope co, Minn. N in A.
Koehler, Prof Ed, Addison, Ill. Mo.
Koehler, G, Olympia, Wash. O Jt.
Koehler, Prof John, R R No 14, Wauwatosa, Wis. Wis.
Koehler, F, Nicollet, Minn. Minn.
Koehler, Robert, Long Prairie, Todd co, Minn. Mo.
Koenig, Fr, Magnolia, Iowa. Mo.
Koenig, H, R R No 9, Lockport, N Y. Mo.
Koenig, H, 1629 Waller st, San Francisco, Cal. Mo.
Koenig, H A, Williamsburg, Iowa. Mo.
Koenig, H G, Canova, Miner co, S Dak. O Jt.
Koenig, Leo, 80 W 12th st, New York, N Y. N Y.
Koenig, Walter, 27 Van Houten st, Paterson, N J. Mo.
Koepchen, Wm, 431 W 43d st, New York, N Y. Mo.
Koepke, H C, Buckeye, Iowa. Mo.
Koepp, A, Wausau, Wis. O Jt.
Koepp, H, Charlotte, Livingston co, Ill. G Ia.
Koeppel, J, R R No 2, Bessie, Washita co, Okla. G Ia.
Koepplin, John C, 684 Chene st, Detroit, Mich. O Jt.
Koerber, Aug, 2924 Valentine av, New York, N Y. Mo E.
Koerber, J, R R No 1, Glencoe, Pa. Mo.
Koerner, Charles, D D, 61 Hudson av, Rochester, N Y. N Y.
Koerner, C J, Janesville, Rock co, Wis. Mo.
Koessel, Chr C, Reed City, Mich. Mo.
Koester, Fr, Ainsworth, Neb. Mo.
Koester, H, Staplehurst, Neb. Mo.
Koester, Herm, Dodge City, Kan. Mo.
Koestering, E, New Minden, Ill. Mo.
Kogler, J, Orange, Cal. Mo.
Kohler, A, Sugar Grove, Ohio. O Jt.
Kohler, Charles S, 2263 E 74th st, Cleveland, Ohio. Pb C.
Kohler, Fred'k W, Rochester, Pa. Pb C.
Kohlhoff, Aug, South Haven, Mich. O Jt.
Kohlhoff, Gust, R R No 4, Truman, Minn. Mo.
Kohlmeier, H B, New Haven, Ind. Mo.
Kohlmeier, Paul H, Winnipeg, Can. O Jt.
Kohlrusch, R, Howard Lake, Minn. O Jt.
Kohn, Ernest H, Sumter, S C. S C.
Kohn, Theo, 2307 S California av, Chicago, Ill. Mo.
Kohn, W C, 3650 Honore st, Chicago, Ill. Mo.
Koiner, Junius S, 1257 Euclid av, Conover, N C. Mo E.
Kolb, G, St Francis, Kans. G Ia.
Kolb, H J, R R No 1, Mount Angel, Oreg. Mo.
Kolb, L, R R No 5, Boone, Iowa. Mo.
Kolb, P, Maywood, Ill. Mo.
Kolbe, Ernst, Glencoe, Minn. Mo.
Kolbe, F H, 1311 W 31st st, Minneapolis, Minn. Mo.
Kolbe, Otto (*P Emer*), 2808 Woodland av, Cleveland, Ohio. Mo.
Kolden, A O, Eagle Hill, Alta, Can. Nor Fr.
*Koller, Paul W, 82 N 5th st, Hudson, N Y. N Yk.
Kollmann, Aug, Daykin, Jefferson co, Neb. Mo.
Kollmorgen, A A, Penn, N Dak. Mo.
Kollmorgen, Carl, Brainerd, Minn. Mo.
Kollmorgen, Henry (*P Emer*), Hancock, Minn. Mo.
Konrad, O, Seymour, Conn. N Y.
Kolste, T S, Bemidji, Minn. Nor U.
Kolstoe, Ole, Plummer, Minn. Nor U.
*Koogle, H A, Chapman, Dickinson co, Kan. Kan.
*Koolen, M, 526 S 29th st, Lincoln, Neb. G Neb.
Koon, S P, Prosperity, S C. S C.
Koosman, E G, Glenwood, Wis. O Jt.
Koosmann, P H, Max, McLean co, N H. O Jt.
Kopanko, H G F, Payne, Ohio. O Jt.
Kopenhaver, W M, Macungie, Pa. Pa.
Kopp, J, Portchester, N Y. N Y.
Koppelmann, H H, 576 Salmon st, Portland, Oreg. Mo.
Koren, Paul, Decorah, Winneshiek co, Iowa. N in A.
Koren, V, D D, Decorah, Winneshiek co, Iowa. N in A.
Korn, Alex, Shickley, Neb. D Neb.
Korn, R, R R No 1, Rising City, Neb. D Neb.
Kosche, D, 167 E 23d Pl, Chicago, Ill. O Jt.
*Koser, David T, Arendtsville, Adams co, Pa. W Pa.
*Koser, J Alfred, Nebraska City, Neb. Neb.
*Koser, J G, Freeport, Pa. Pb S.
*Kossick, Matthias, El Reno, Okla. G Neb.
Koss, Wm, 6 W 3rd av, Spokane, Wash. Mo.
Kossmann, J W F, R R No 3, Convoy, Ohio. Mo.
Kostbahn, L, Macon, Franklin co, Neb. G Ia.
Kothe, H C, R R No 2, Sanborn, Minn. Mo.
Kowalske, C H, Stewart, Minn. O Jt.
Kowert, H W, Galesburg, Ill. Mo.
Kowert, W, Ontarioville, Ill. Mo.
Kowert, W J, Elgin, Ill. Mo.
Kraeft, Ernst, Marion, Wis. O Jt.
Kraeling, Emil C J, 132 Henry st, Brooklyn, N Y. N Y.
Kraeling, H D, 4 Oregon st, Rochester, N Y. N Y.
Kraft, A W, R R No 1, Delmont, S Dak. Mo.
Kraft, Carl, R R No 4, St James, Minn. Sw A.
Kraft, J T, Elgin, Ill. Sw A.
Krahnke, C J, R R No 4, North Branch, Mich. Mo.
Krahmer, Christian, 20 S 6th st, Hudson, N Y. N Y.
Kralik, W, Castroville, Texas. O Jt.
Kramer, Adam, Thorndale, Texas. Mo.
Kramer, G M, 2626 Howard st, New Orleans, La. Mo.
*Kramer, K W, 27 St Charles Place, Louisville, Ky. Ol B.
*Kramer, Oscar C, Newcomerstown, Ohio. E O.
Kramer, W, 205 Bliss st, Saginaw, Mich. Mich.
Kramlich, John Frederick, Royersford, Pa. Pa.
Kramlich, Wm W, New Ringgold, Pa. Pa.
Krantz, J A, D D, 706 56th av, W, Duluth, Minn. Sw A.
Krapf, Fr C, 903 E Jersey st, Elizabeth, N J. N Y & N E.
*Kratz, W J, 342 S 9th st, Cambridge, Ohio. E O.
Krauch, Oscar W, 166 Central av, Albany, N Y. N Y.
Kraus, E, 152 Wood st, Wilkesbarre, Pa. Mo.
Kraus, Fr, Cumberland, Va. G Ia.
Krause, A, 510 E 12th st, Portland, Or. O Jt.
Krause, A B P, New Brighton, N Y. N Y.
Krause, A E, Brenham, Texas. G Ia.
Krause, Arthur E, Pasadena, Cal. O Jt.
Krause, E C, 2632 Howard st, New Orleans, La. Mo.
Krause, G, Patterson, Texas. Mo.
Kraushaar, Prof O, Waverly, Iowa. G Ia.
Kraushaar, Wm, Aberdeen, S Dak. G Ia.
Krauss, Prof E A W, 3620 Texas av, St Louis, Mo. Mo.
Krauss, Elmer F, D D 1051 Waveland av, Chicago, Ill. Pb C.
Krauss, F M, 216 Kilborn st, Lansing, Mich. Mich.
Krauss, H H, Berrysburg, Pa. Pa.
Kraxberger, W R, Oregon City, Ore. Pac.
Krebs, A C, R R No 4, Milford, Ill. G Ia.
Krebs, G, Millard, Neb. G Ia.
Krebs, Walter, R R No 2, Tinley Park, Ill. Mo
*Krechting, J P, DD, New Germantown, Hunt co, NJ. N Yk
Kreinheder, O, West Henrietta, N Y. Mo
Kreinheder, O C, 358 Woodward av, St Paul, Minn. Mo E
Krekeler, Conrad, Deshler, Thayer co, Neb. G Ia
Krekeler, L, Gillespie, Ill. G Ia
Krenke, Rich M C, Holyrood, Kans. Mo
Krenzien, R, R R No 3, Tuscola, Ill. Mo
Kreps, Muller O J, Prosperity, S C. S C
Kressley, Prof Geo S, Kutztown, Pa. Pa

Kretschmann, T W, PhD, 29 W Graver's Lane, Phila, Pa. Pa.
Kretzmann, C H E, Vincennes, Ind. Mo.
Kretzmann, J C, 34 Ward st, New Haven, Conn. Mo.
Kretzmann, Karl, 585 E 178th st, New York, N Y Mo.
Kretzmann, Martin, Kendallville, Ind. Mo.
Kretzmann, P E, 2868 Lake Place, Denver, Colo. Mo.
Kretzmann, Robert, R R No 1, Aurorahville, Wis. Mo.
Kretzschmar, F Herm, R R No 2, St Bonifacius, Minn. Mo.
Kretzschmar, Herm, Long Lake, S Dak. Mo.
Kretzschmar, J H, R R No 3, Elk River, Minn. Mo.
Kretzschmar, Karl, Hastings, Neb. Mo.
Kretzschmar, M, Deep, Bottineau co, N Dak. Mo.
Kretzschmar, P, 719 S Arno st, Albuquerque, N Mex. Mo.
Kretzschmar, Richard, 2243 S Jefferson av, St Louis, Mo. Mo.
Kreuter, H M, Rockford, Ill. (n. s.)
Kreutz, Fr, R R No 2, Newell, Iowa. Mo.
Kribbs, John A, (Or Ho), Zelienople, Butler co, Pa. Pb C.
*Krider, Isaac, Duncansville, Blair co, Pa. Al.
*Krider, Samuel, 615 Grove av, Johnstown, Pa. Al.
Krienke, Hugo, Piage, Bastrop co, Tex. G Ia.
Krietemeyer, H W, R R No 2, Pekin, Ill Mo.
Krigstad, J L, Minnewauken, N Dak. Hau.
Kringle, L T, Fosston, Polk co, Minn. Hau.
Kristensen, R Joh, Ruthton, Minn. D in A.
Kristvik, H E, Frankfort, S Dak. (n. s.)
Krocker, B, Sofia, N Dak. G Ia.
Kroeger, Fred'k, R R No 1, Hinckley, Ill. Mo.
Kroeger, J, R R No 1, Verona Center, Minn. O Jt.
Kroencke, Fred, 3251 Bishop st, Cincinnati, Ohio. Mo E.
Kroening, Prof G, St Paul, Minn. O Jt.
Kroening, H, R R No 1, Covington, Okla. Mo.
Krog, C A, Atkins, Benton co, Iowa. Mo.
Krogh, C H M, R R No 2, New Lisbon, Wis. Dan U.
Krogstad, A J, Madison, Wis. Hau.
Krogstad, J T, Minnewaukan, N Dak. Hau.
*Kroh, Herman F, Pine Grove, Schuylkill co, Pa. E Pa.
Kron, N E, Dayton, Iowa. Sw A.
Kronberg, S J, Melby, Douglas co, Minn. Sw A.
*Kronsbein, W, Glenlogan, Sask, Can. G Neb.
Krostu, G G, R R No 37, Cambridge, Wis. Nor U.
Krotke, K A, Avilla, Ind. Mo.
*Krout, J D, 119 Grove st, Wilkesbarre, Pa. Sus.
Krueger, J, Farrar, Perry co, Mo. Mo.
*Krueger, J F, Lincoln, Neb. G Neb.
Krueger, J O, Pepin, Wis. G Ia.
Krueger, J W, Berlin, Wis. Mo.
*Krueger, Karl, Atchison, Kan. G Neb.
Krueger, Leopold, Melrose, Minn. Mo.
Krueger, Max, R R No 3, Almond, Wis. Mo.
Krug, L, R R No 3, Whitehall, Wis. Wis.
Krumm, C E, Piqua, Ohio. O Jt.
Krumstroh, J, Pickerell, Neb. G Ia.
Krusa, H B, Peekskill, N Y. N Y.
Krusche, Alex, R R No 7, Grand Rapids, Wis. Mo.
Kruse, Prof W H, Ft Wayne, Ind. Mo.
Krutzky, P G, Lykens, Pa. Pa.
Kubitz, O T, Galena, Ill. O Jt.
Kuchenbecker, J, Curtis, Neb. Mo.
Kuder, Calvin F (miss'y), Rajahmundry, India. Pa.
Kuder, Hiram J, Siegfried, Northampton co, Pa. Pa.
Kuder, John H, Lehighton, Carbon co, Pa. Pa.
Kuechle, G, 2014 Center st, Milwaukee, Wis. Mo.
Kuechle, H C, R R No 6, Marysville, Ohio. Mo.
Kuechler, A E, Gregory, S Dak. Mo.
Kueffner, C, Plainfield, Ill. Mo.
Kuegele, F, R R No 1, Crimora, Va. Mo E.
Kuehn, Christian, 811 W Saratoga st, Baltimore, Md. Mo.
Kuehn, E C, Kendallville, Ind. Mo.
Kuehn, Gotthold, Springville, Erie co, N Y. Mo.
Kuehn, H P, R R No 4, Litchfield, Ill. Mo.
Kuehn, Th, 41 N 6th av, Whitestone, L I, N Y. Mo.
*Kuehne, R, Postville, Iowa. Wart.
Kuehner, Conrad, Random Lake, Sheb co, Wis. Buf.
Kuehner, G, Liverpool, Ohio. O Jt.
Kuehnert, F G, Crystal Lake, Ill. Mo.
Kuehnert, J P, Lyons, Burt co, Neb. Mo.
Kuendig, John J, D D, 609 Walnut st, Reading, Pa. Pa.
Kuessner, M, Lodi, Cal. Mo.
Kuhlman, E J F, Baltic, Ohio. O Dis.
Kuhlman, G E, Oshkosh, Wis. O Jt.
Kuhlman, Prof H, Clinton, Iowa. G Ia.
*Kuhlman, J Fred'k, R R No 3, Pawnee City, Neb. Neb.
Kuhlman, J H, Springfield, Ohio. O Jt.

*Kuhlman, Prof Luther, D D, Gettysburg, Pa. Md.
Kuhlow, O, North Freedom, Wis. Mich.
Kuhn, Prof A, 508 College av, Watertown, Wis. Wis.
Kuhn, A (*P Emer*), Jordan, Minn. Minn.
*Kuhn, David A, Corunna, Ind. N Ind.
Kuhn, G, Jordan, Minn. Minn.
*Kuhn, Josiah, Bunker Hill, Kans. C Ill.
*Kuhnert, C E (T Sem), Springfield, Ohio. Wit.
*Kuhns, Luther M, 2569 Pierce st, Omaha, Neb. Neb.
Kuhns, Samuel W, 100 Cleveland av, Columbus, O. Eng NW.
Kulow, O, Wonewoc, Wis. Wis.
Kummer, Paul, 948 Prescott av, Scranton, Pa. Pb C.
*Kump, Wm A, Mt Carmel, Pa. Sus.
Kumpf, H, Altenburg, Perry co, Mo. G Ia.
Kumpf, Paul J, Preston, Minn. G Ia.
Kunkel, H A, Mohnton, Pa. Pa.
*Kunkelman, M L, M D, South Auburn, Neb. Neb.
Kunkelman, M Rea, R R No 51, Transfer, Pa. Pa.
Kunkle, Geo G, Brodheadsville, Pa. O Dis.
Kuntz, A H, 687 Lafond st, St Paul, Minn. Mo.
Kuntz, David J M, Nazareth, Pa. Pa.
Kuntz, Frank S, 2122 N Park av, Philadelphia, Pa. Pa.
Kuntz, John J, Allentown, Pa. Pa.
Kuntz, J W, Bucyrus, Ohio. O Jt.
Kunzmann, J C, D D, 146 E Washt'n Lane, Germant, Phila, Pa. Pa.
Kunzmann, Paul L, 731 40th st, Milwaukee, Wis. Eng N W.
Kupfer, F, 417 Clark st, Milwaukee, Wis. Wis.
*Kupfer, John, Campbell Hill, Ill. Wart.
Kupfer, W, Arnprior, Ont, Can. Can.
Kuppler, John G, Jacksonville, Ill. Mo.
Kuring, Adolf, 826 W 19th st, Chicago, Ill. Mo.
*Kurtz, Daniel S, Rockwood, Pa. Al.
Kurtz, E A, Sterling, Ill. G Ia.
Kurtz, Irwin, B, 239 Chestnut st, Pottstown, Pa. Pa.
Kurtz, M A, Boyertown, Pa. Pa.
Kurtz, W H, Earlville, Lasalle co, Ill. G Ia.
Kusch, J, R R No 2, White Rock, S Dak. Mo.
Kuss, E W, 1718 4th st, New Orleans, La. Mo.
Kutter, J, Kurtzville, Ont, Can. Mo.
Kvaase, Daniel, Menomonie, Wis. N in A.
Kvacala, D, Johnstown, Pa. Pb C.
Kvale, O J, Oxfordville, Wis. N in A.
Kvam, J J, Rice Lake, Wis. N in A.
Kvamme, Kr, Salt Lake City, Utah. N in A.
Kvammen, M A, R R No 2, Osakis, Minn. Nor U.

Lack, E, Platteville, Wis. O Jt.
Ladwig, Paul, 205 N Calaveras st, San Antonio, Texas. Mo.
Laetsch, Theo, Eau Claire, Wis. Mo.
Lahme, G, 1434 Court st, Salem, Oreg. Mo.
*Lahr, W B, 59 Norton st, Cleveland, Ohio. E O.
Laird, Samuel, D D, 1314 Spring Garden st, Phila, Pa. Pa.
*Lambert, Charles, Shippenville, Pa. Pb S.
Lambert, James F, Catasauqua, Lehigh co, Pa. Pa.
Lambert, Wm A, South Bethlehem, Pa. Pa.
Lambertus, J, Parkston, S Dak. G Ia.
Lamerdin, Philip, Sta T, Wyoming av, Philadelphia, Pa. Pa.
Lammert, F W, The Grove, Coryell co, Texas. Mo.
Lammi, J K, Ishpeming, Mich. Finn.
Lamprecht, John, Wabasso, Minn. O Jt.
Lams, E T, 1220 S Elmwood av, Oak Park, Ill. Mo.
Land, B J, Aneta, N Dak. Nor Fr.
Landahl, C W (miss'y), Taipingtien, China. Hau.
Landeck, A Chr, Freeport, Ill. Mo.
Landeck, F W, Hedrick, Iowa. G Ia.
Landeck, J, Grafton, Worth co, Iowa. G Ia.
Landell, Oscar A, Ogema, Price co, Wis. Sw A.
Landes, B F, D D, Blacksburg, Va. S W Va.
Landgraf, George (*P Emer*), R R No 3, Juniata, Neb. Mo.
Landgraf, Wm, R R No 3, Juniata, Neb. Mo.
Landgrebe, G, Toeterville, Iowa. G Ia.
Landsky, H C, Pembroke, Ont, Can. Mo.
Lane, George O, Custer, Wash. N in A.
Lang, J G, Hooper, Dodge co, Neb. Mo.
Lang, N P, Kenosha, Wis. Dan U.
Lang, Titus, San Mateo, Cal. Mo.
Langaunet, H J, Sheho, Sask, Can. Nor U.
Lange, Aug, Fort Wayne, Ind. Mo.
Lange, A H, R R No 1, Norwood Park Sta, Chicago, Ill. Mo.
Lange, A W, 511 Vogdes st, Philadelphia, Pa. Mo.
Lange, B W J, Berkeley, Cal. Mo.
Lange, Carl, Westcliffe, Custer co, Colo. Mo.
Lange, C J, R R No 1, Yorkville, Ill. O Jt.

Lange, F J, Kellerville, Ind. O Jt.
Lange, F W, (*P Emer*) R R No 1, Sergeant, Minn. Mo.
Lange, H, 505 Filer st, Ludington, Mich. Mich.
Lange, H F, Crystal, N Dak. Mo.
Lange, J R L, Pacific Grove, Cal. Mo.
Lange, Ph, R R No 9, North Milwaukee, Wis. Mo.
Lange, R, Emden, Logan co, Ill. G Ia.
Lange, W, Loyal, Clark co, Wis. O Jt.
Lange, W A, Cedarburg, Wis. Buf.
Lange, W J B, R R No 34, Julietta, Ind. Mo.
Langehaugh, A O, Montevideo, Minn. Nor U.
Langehaugh, L, Sharon, N Dak. Hau.
Langehennig, W G, Jackson, Mo. Mo.
Langeland, Henrik, Poulsbo, Kitsop co, Wash. (n. s.)
Langeland, Magne, R R No 1, Rothsay, Minn. N in A.
Langelette, D W, R R No 1, Ocheyeden, Iowa. Mo.
Langemo, John T, Edinburg, N Dak. Nor U.
Langendorff, P, Woodville, Ohio. O Jt.
*Langham, J G, Clarion, Pa. Pb S.
Langhaus, W S, Carrollton, Ohio. O Jt.
Langholz, Chr, R R No 1, Stewart, Minn. O Jt.
Langholz, J, Phillipsburg, Waterloo co, Ont, Can. Can.
Langholz, W, Morgan, Minn. O Jt.
Langkammerer, George, Holstein, Ida co, Iowa. G Ia.
Langner, G, Brenham, Washington co, Texas. G Ia.
Langseth, J M, Manfred, N Dak. Nor U.
Langseth, P O, R R No 1, Princeton, Minn. N in A.
Lankenau, F J, Napoleon, Ohio. Mo.
Lankow, W J, 130 E 7th st, Salt Lake City, Utah Mo.
*Lantz, Benj R, 1018 Henry st, St Joseph, Mo. Kan.
Lantz, Henry K, Shiremanstown, Pa. Pa.
Lanzer, F, Bloomer, Chippewa co, Wis. G Ia.
*Larimer, L Herbert, 520 N Wittenberg av, Springfield, Ohio. Mia.
Larnack, H, Winnipeg, Ont, Can. Manit.
*Larrick, Charles U, Lewisburg, Ohio. Mia.
Larsen, B J, Lake Park, Becker co, Minn. N in A.
Larsen, Chr M, Faribault, Minn. Nor U.
Larsen, Ditman, 367 Vancouver av, Portland Oreg. Nor U.
Larsen, E O, Marinette, Wis. Nor Fr.
Larsen, Geo, Arlington, Wash. Nor Fr.
Larsen, J A, 1115 12th st, Sioux City, Iowa. Dan U.
Larsen, L, R R No 4, Portland, Me. Dan U.
Larsen, Prof Lauritz, D D, Decorah, Iowa. N in A.
Larsen, Lauritz, Cresco, Iowa. N in A.
Larsen, N A, Minot, N Dak. N in A.
Larsen, Thorvald H, Taylor, N Dak. Nor U.
Larsgaard, A, Milaca, Minn. N in A.
Larson, A L, Thief River Falls, Minn. Nor Fr
Larson, Carl A, Clarkfield, Minn. Sw A.
Larson, Prof Gustav A, Clinton, Wis. Nor U.
Larson, Gustaf S, Williamsport, Pa. Sw A.
Larson, Martin L, 911 Stuart st, Seattle, Wash. Sw A.
Larson, O L (miss'y), Rajahmundry, India. Sw A.
Larson, W A, Galesburg, N Dak. N in A.
Lash, W H, Salisbury, N C. Mo.
Laskowski, Otto H, Maplewood, Mo. Mo.
Lasseson, I L, Kasson, Dodge co, Minn. Hau.
*Lau, David B, D D, 112 Pleasant st, Hanover, Pa. W Pa.
*Lau, J B, 3623 N Camac st, Philadelphia, Pa. E Pa.
Laub, William O, 210 S 4th st, Reading, Pa. Pa.
Laucek, D Z, Nanticoke, Luzerne co, Pa. Slov.
Lauer, C F, St Clair, Mich. O Jt.
Lauer, Wm C L, East Mauch Chunk, Pa. Pa.
Laufer, H A C, Ashley, N Dak. Mo.
*Lauffer, George, New Oxford, Pa. W Pa.
Lauffer, M F, Cardington, Ohio. O Jt.
*Laughbaum, W C, Nevada, Ohio. Wit.
Laure, M J, Mediapolis, Iowa. Sw A.
Laurence, D J, R R No 1, Stanton, Iowa. Sw A.
Laurhammer, P O, Bethania Coll, Everett, Wash. Nor Fr.
Lauritzen, John R, Knoxville, Knox co, Tenn. O Jt.
Laurson, L A, Luck, Wis Dan U.
Laury, Preston A, Perkasie, Pa. Pa.
Lautenschlager, C J E, Glenford, Ohio O Jt.
Lautenschlager, J F A, Philo, Ohio. O Jt.
Lauterbach, C, Ridgeway, N C. Mo.
Laux, Ph, R R No 1, Wood Lake, Minn. Mo.
Lavender, G E, Zebulon, Ga. Ga.
Lavik, J R, Vermillion, S Dak Nor U.
Lavik, R, Milnor, N Dak. Nor U.
*Lawrence, D Wm, Box 224, Hudson, N Y. H Yk.
*Lawrence, H S, 227 S Greenmount av, Springfield, O. Mia.
Lawson, A J, East Greenwich, R I. Sw A.
*Lawson, Jacob S (*ret.*), 1121 Ross av, Wilkinsburg, Pa. PbS.
Lazarus, Jacob W, Sinking Springs, Pa. Pa.
Lazarus, Luther D, 423 Chestnut st, So Bethlehem, Pa. Pa.
*Lazarus, Rich'd, 820 Lunt av, Chicago, Ill. N Ill.
Lea, Anthon P, Chippewa Falls, Wis. Nor U.
*Leader, H Allen, Middlebury, Ind. N Ind.
Leaf, John P, Parkers Prairie, Minn. Sw A.
*Leamer, Angus B, 1309 Ninth st, Des Moines, Iowa. Ia.
*Leamer, F E, 911 Woodruff av, Toledo, Ohio. Wit.
*Leamer, Jesse S, 721 S 3d st, Clinton, Iowa. Ia.
Leas, J A, 287 W Park st, Portland, Or. Pac.
*Leatherman, C G, 325 E Long av, New Castle, Pa. Pb S.
Leatherman, R L, Mount Pleasant, Pa. Pb C.
*Leathers, A, R R No 2, Grover Hill, Ohio. N Ind.
Lebahn, D, 682 S Roberts st, St Paul, Minn. G Ia.
*Lecrone, D W, R R No 1, Creekside, Pa. Pb S.
Leddin, Fr (*P Emer*), Ravena, N Y. N Y.
*Leddin, Paul D, Altamont, N Y. N Yk.
Lederer, A, R R No 1, Milwaukee, Wis. Wis.
*Lederer, Bruno, 789 N Halsted st, Chicago, Ill. Wart.
Lederer, C Aug, Saline, Washtenaw co, Mich Mich.
Lee, A G, Stanley, N Dak. Nor Fr.
Lee, Atle J, Scarville, Winnebago co, Iowa. N in A.
*Lee, George A, M D, Mansfield, Richland co, Ohio. Wit.
Lee, Gustav T, Glenwood, Minn. N in A.
Lee, J H T, Hudson, Wis. Nor U.
Lee, J J, Stoughton, Wis. Hau.
Lee, Prof Olav, Northfield, Minn. Nor U.
Lee, O H, Fountain, Minn. Nor U.
Lee, Ole T, Northwood, Worth co, Iowa. N in A.
Leeb, F C, 5045 S Marshfield av, Chicago, Ill. Mo.
*Leech, Harvey M, 91 Seventeenth st, Dubuque, Iowa. Ia.
Leeland, J P, Minnewaukan, N Dak. Nor Fr.
Leemhuis, L, Theresa, Dodge co, Wis. G Ia.
Legum, J, 1227 Wylie av, Pittsburg, Pa. Pb C
Lehenbauer, C F, Linn, Kans. Mo.
Lehart, N, Detroit, Minn. Sw A.
Lehmann, E H, Fontanelle, Iowa. G Ia.
Lehmann, Joh, R R No 2, Cook, Johnson co, Neb. G Ia
Lehmann, J J, Gardenville, N Y. N Y.
Lehmann, Paul, Hoffman, Ill. Mo.
Lehmann, Wm H, Bellevue, Huron co, Ohio. O Jt
Lehmberg, Chr, R R No 2, Wanatah, Ind. Mo
Lehne, E, Stendal, Ind. O Jt
Lehner, F H, Stover, Mo. G Ia
Lehninger, M, Plymouth, Neb. D Neb
Lehr, Ernst, Macon, Mo. Mo
Lehr, J W, R R No 4, Jefferson City, Mo. Mo
Leibensperger, A W, 1028 Cumberland st, Lebanon, Pa. Pa
Leibensperger, James O, South Bethlehem, Pa. Pa
*Leidich, Otis O, Manheim, Pa. E Pa
Leimbrock, F, 1025 Dewey st, San Diego, Cal. Mo
Leimer, M, R R No 2, Beemer, Neb. Mo
Leirfall, S O, Mohall, N Dak. Nor U
*Leisenring, Edwin H, D D, Middleburg, Pa. C Pa
*Leisher, Geo W, 589 E 105th st, Cleveland, Ohio. E O
*Leisher, Wm Loy, Glasgow, Cambria co, Pa. Al
Leitz, W O, Fort Morgan, Colo. Mo
*Leitzell, C W, Johnstown, N Y. N Yk
Leiviskae, H, Astoria, Ore. Finn
Lembke, C (*P Emer*), Liverpool, Medina co, Ohio. O Jt
Lembke, W C, Marion, Texas. O Jt
Lemke, H (*P Emer*), Manistee, Manistee co, Mich. Mo
Lemke, L J, Finlayson, Minn. Mo
Lemke, P, 85 Phoenix av, Waterbury, Conn. N Y
Lemster, Henry C, Chelsea, Washtenaw co, Mich. G Ia
Lemster, K, Romeo, Macomb co, Mich. G Ia
*Lenhart, E, 39 E King st, York, Pa. W Pa
Lenker, G I, Southern Pines, N C. Pb C
Lenker, John N, D D, PO Box 253, Minneapolis, Minn. Dan U
*Lenser, H, Stickney, Kan. G Neb
Lenski, R C H, Anna, Ohio. O Jt
Lents, G, Canby, Minn. O Jt
Lentz, Andrew P, Ellwood City, Pa. Pb C
*Lentz, J Nelson, Nevada, Iowa. Ia
Lentz, L C, Gothenberg, Neb. G Ia
Lentzsch, C H, Craig, Holt co, Mo. Mo
Leo, H J, Churchbridge, Sask, Can. Ice
*Leonard, Charles, 711 Avery st, Pittsburg, Pa. Pb S
Leopold, Elmer O, 1351 Linden st, Allentown, Pa. Pa
*Lerch, John E, Rome, Ohio. E O
Lerohl, J K, Dalton, Minn. Hau
*Lesher, Samuel M, Mendon, Ill. C Ill

Leskow, C, Woodland, Wis. Wis.
Leslie, E W, R R No 1, Nace, Va. S W Va.
Lessmann, H W, 4328 Gano av, St Louis, Mo. Mo.
Lettermann, H A, Germantown, Texas. G Ia.
Leupp, A (*P Emer*), Kahlotus, Wash. G Ia.
Leuthaeuser, A, R R No 1, Concord, Neb. Mo.
Le Vander, M, Stroudsburg, Neb. Sw A.
LeVeau, A M, 75 Auzerais av, San José, Cal. Sw A.
Levin, John A, Aberdeen, Wash. Sw A.
Levine, J A, Marine, Minn. Sw A.
Levorsen, J, Hanson, Hanson co, S Dak. N in A.
Lewerenz, E, R R No 1, Woodridge, Mo. Mo.
Lewerenz, W, Des Plaines, Cook co, Ill. Mo.
*Lewis, C H B, 1740 G st, Lincoln, Neb. Neb.
Lewis, J, R R No 3, New Castle, Neb. Nor U.
Leyhe, F W, Wolsey, Beadle co, S Dak. Mo.
Leyrer, C, Hopkins, Mich. Mich.
Lichner, S, M D, Lansford, Pa. Pa.
Lieberum, K L, 1487 20th st, Milwaukee, Wis. Wis.
Liebe, M H, 507 4th av, San Francisco, Cal. Mo.
Liebich, Herm, 62 Alexander st, Albany, N Y. N Y.
Liedtke, Paul, New Baltimore, Mich. G Ia.
Lien, Abel E, Portland, N Dak. N in A.
Lienhardt, G, Litchfield, Neb. Mo.
Liepke, G H, R R No 3, Schulenburg, Texas. Mo.
Lilge, A, Wetaskiwin, Alta, Can. Manit.
Lilie, C, R R No 1, Coon Rapids, Iowa. Mo.
Lilja, A B, 5 Water st, New York, N Y. Sw A.
Lilje, C, Oakharbor, Ottawa co, Ohio. O Jt.
Lilje, Otto, Latchie, Wood co, Ohio. O Jt.
Lillehei, T A, Ishpeming, Mich. Nor U.
Lillesoe, J P, Muskegon, Mich. D in A.
*Lilly, Nathaniel W, Kansas City, Mo. Kan.
Lincke, Ottoma, Conestogo, Ont, Can. Can.
Lincoln, Julius, Jamestown, N Y. Sw A.
Linn, A G, Gravenhurst, Ont, Can. N in A.
Lind, Herman, 2054 W 64th st, Seattle, Wash. Sw A.
Lind, Nils H, Erskine, Minn. Nor U.
Lindahl, C A, Bristow, Neb. Sw A.
Lindberg, Prof Conrad E, D D, Rock Island, Ill. Sw A.
Lindberg, J E, Chappell, Neb. Sw A.
Lindberg, P M, Omaha, Neb. Sw A.
Lindeblad, H O, 304 N Spring av, La Grange, Ill. Sw A.
Lindeen, Eug T, Harcourt, Iowa. Sw A.
Lindeland, Joh O, R R No 1, Minnesota Lake, Minn. Nor U.
Lindemann, H, Burlington, Wis. O Jt.
Lindemann, Paul, 276 Degraw st, Brooklyn, N Y. Mo.
Lindemeyer, John H, Council Bluffs, Iowa. Mo.
Lindenmuth, A W, R R No 3, Douglasville, Pa. Pa.
Linden, A G, Boyd, Lac qui Parle co, Minn. Sw A.
Linden, J, R R No 3, Sibley, Iowa. G Ia.
Lindenstruth, Lewis, D D, 30 E South st, Wilkesbarre, Pa. Pa.
Linder, F A, Geneva, Ill. Sw A.
Linder, F O, Granville, Ill. Sw A.
Lindevall, C A, North Grosvenor Dale, Conn. Sw A.
Lindgren, E A, Wheaton, Minn. Sw A.
Lindgren, F, New York, N Y. Finn.
Lindgren, O, Camross, Alta, Can. Sw A.
Lindh, L O, R R No 1, Brush Prairie, Wash. Sw A.
Lindholm, A, Bayote, Cuba. Sw A.
Lindholm, Swen A, Lafayette, Minn. Sw A.
Lindhorst, J H, Reynolds, White co, Ind. Mo.
Lindland, Jacob H, Oakes, N Dak. Nor U.
Lindler, A Wylie, Leesville, S C. S C.
Lindloff, W, R R No 2, Millville, Minn. Minn.
Lindoerfer, Ludwig, Swift, Ala. O Jt.
Lindquist, A W, 3316 Jefferson st, Kansas City, Mo. Sw A.
Lindquist, C E, New Richmond, Wis. Sw A.
Lindsten, G E, Saronville, Neb. Sw A.
Lindstroem, Fr W, Pawtucket, R I. Sw A.
Lindtwed Charles B, Oshkosh, Wis. Eng N W.
Lindvall, C A, 1039 S Irving st, Chicago, Ill. Sw A.
Lingle, G H L, R R No 5, Lexington, N C. N C.
Lingle, J W, Bedford, Pa. Al.
Link, J H, 649 King st, Denver, Colo. R Mtn.
Link, Prof J T, Seward, Neb. Mo.
Linker, Rudolph G, R R No 1, Neponset, Ill. Wart.
Linn, Jos Adolphus, Rockwell, N C. N C.
Linn, L A, 24 King st, Springfield, Mass. Mo.
Linnenbuerger, F, Elkport, Iowa. G Ia.
Linner, J E, 1011 Weeks av, Superior, Wis. Sw A.
Linnevold, J, Edgerton, Wis. N in A.
Linse, J, Onawa, Iowa. Mo.

Linse, Karl F, R R No 1, Stirum, N Dak. Mo.
Linsemann, Karl, Midland, Mich. Mo.
Linsenmann, W F, Hammond, Ind. Mo.
Linsz, August, 1412 W Tioga st, Philadelphia, Pa. Pa.
*Lipe, Jacob L, Irving, Ill. C Ill.
*Lipe, Luther L, 210 S Cedar st, Grand Island, Neb. Neb.
Lippard, C K, D D (miss'y), Saga, Japan. Tn.
Lipsanen, G, Lanesville, Mass. Finn.
Lisse, Heinrich F, 1106 Capitol st, Harrisburg, Pa. Pa.
List, J A (*P Emer*), Waverly, Iowa. G Ia.
List, G F L, 279 28th st, Detroit, Mich. Mo.
List, J (*P Emer*), 552 W 61st st, Chicago, Ill. Mo.
List, Otto A L, Wittenberg, Shawano co, Wis. Mo.
Little, C H, Mahone Bay, Nova Scotia. N S.
Little, W Herbert, Hickory, N C. N S.
Littwien, E, Bornholm, Perth co, Ont, Can. Can.
Lium, Ingebrigt, Kindred, N Dak. Nor U.
*Livers, George W, Benedict, Neb. Neb.
*Livers, R W, 722 N 25th st, South Omaha, Neb. Neb.
*Livingston, G A, 445 N Beaver st, York, Pa. W Pa.
*Livingston, Peter, 706 E Market st, York, Pa. W Pa.
Livingston, R E, R R No 3, Gaston, S C. S C.
Ljung, P V, 392 McDonough st, Brooklyn, N Y. Sw A.
Lobeck, H, Concordia, Mo. Mo.
Lobeck, L W Th, Jesup, Iowa. G Ia.
Lobenstein, W P, 541 Lawndale av, Detroit, Mich. Mo.
Lobitz, Aug, Union, McHenry co, Ill. Mo.
Loch, J, Ph D, 59 Scherm. st, Brooklyn, N Y. N Y.
Lochner, M, Greensboro, N C. Mo.
Lochte, F, Waseca, Minn. G Ia.
Lockrem, A K, R R No 1, Thief River Falls, Minn. N in A.
Lockrem, N J, 1708 John av, Superior, Wis. Nor U.
Loeb, Fr, 73 Robinson st, Winnipeg, Can. Manit.
Loeber, G H A, 550 11th av, Milwaukee, Wis. Mo.
Loeber, Paul, Lockport, N Y. Mo.
Loefgren, D A, 1536 W 67th st, Chicago, Ill. Sw A.
Loefgren, P, 500 Dewitt st, Bay City, Mich. Sw A.
Loehr, C J, Allegheny, Pa. O Jt.
Loehr, L, Chicago Junction, Ohio. O Jt.
Loehre, Prof N J, Jewell, Iowa. Hau.
Loendahl, M, Presidio, San Francisco, Cal. Nor U.
Loenne, Jens J, R R No 1, Gibson City, Ill. Nor U.
Loenner, M J, Greeley, Neb. Sw A.
Loewenstein, F W, 4149 Iberville st, New Orleans, La. O Jt.
Lofthus, Jacob A, Newfolden, Minn. Nor U.
Logeland, A J, Lansford, N Dak. Nor Fr.
Lohmann, A M, Canyon, Texas. Mo.
Lohr, George A, R R No 4, Crete, Neb. Mo.
Lohr, Luther L, Lincolnton, N C. Tn.
Lohr, Paul, Seward, Neb. Mo.
Lohrmann, C, Meta, Mo. Mo.
Lohrmann, J C, 48 Bourdon st, Muskegon, Mich. Mo.
Lohrmann, K F, Selma, Cal. Mo
Lohrmann, Theo, Decatur, Ill. Mo.
Lokensgaard, Prof K, Madison, Minn. Nor U.
Lokensgaard, Ole, Hanley Falls, Minn. Nor U.
Lompe, O, Malmo, Neb. G Ia.
Long, G E, Hickory, N C. Mo E.
Long, George J, Dayton, Ohio. O Jt.
*Long, H F, 340 S 13th st, Harrisburg, Pa. E Pa.
Long, H P, Philo, Ill. O Jt.
Long, J J, Pomaria, S C. S C.
*Long, J M, Jewett, Ohio. E O.
Long, R H, Newton Falls, Ohio. O Jt.
*Long, Simon P, D D, Mansfield, Ohio. Wit.
Longacre, Jacob H, Slatington, Pa. Pa.
Longaker, F C, 61 Breckenridge st, Detroit, Mich. Cgo.
*Longanecker, Abram R, Dubois, Pa. Al.
Lonnquist, C A, Axtell, Neb. Sw A.
Loos, George C, 877 New York av, Brooklyn, N Y. NY&NE.
Loose, F W, Mitchell, S Dak. Mo.
Lorch, Chr, Longworth, Texas. G Ia.
Lorch, J, Jesup, Iowa. G Ia.
Lorenz, Herm, R R No 1, Mattoon, Wis. Mo.
Lorenz, K, R R No 2, Accident, Md. Mo.
Lorenz, M, Lindenhurst, L I, N Y. N Y.
Lorenz, O E, Kellam, Wayne co, Pa. N Y.
Lorenz, Paul, Prairie de Chien, Wis. Wis.
Lorenz, Paul, Eitzen, Minn. Minn.
Lorimer, A T, Geneseo, Ill. Sw A.
Lorimer, J E, 1017 Early av, Chicago, Ill. Sw A.
Lose, George Wm, 51 E Norwich st, Columbus, Ohio. O Jt.
Lossner, A, Amboy, Minn. Mo.

Lossner, Otto, Snyder, Ont, Can. Mo.
Loth, Adolph M, Aurora, Ill. Mo.
Lothman, H William, Akron, Ohio. Mo.
Lothringer, F, Grand Mound, Clinton co, Iowa. Mo.
Lotz, C, Athol, Smith co, Kan. G Ia.
Loufman, J L, Homerville, Ohio. O Jt.
*Lowe, C R, Rising City, Neb. Neb.
*Lowe, James A, Wilber, Neb. Neb.
Loy, Prof Matthias, D D, Columbus, Ohio. O Jt.
Lucas, C, Preston, Ont, Can. Can.
Lucas, R, Hawley, Pa. N Y.
*Ludden, Luther P, D D, 1336 D st, Lincoln, Neb. Neb.
*Ludwig, Alvin T, Jamestown, Mo. Neb.
Ludwig, Paul, 2814 Cleveland av, Camden, N J. Pa.
Ludwig, R, R R No 1, South Auburn, Neb. Mo.
Ludwig, W, 142 Mt Vernon, av, Rochester, N Y. N Y.
Ludwig, Wm, R R No 1, St Libory, Neb. Mo.
Luebbert, E L, Gresham, Neb. D Neb.
Luebke, H, Mansfield, Brown co, S Dak. Mo.
Luebke, O, Petersburg, Monroe co, Mich. Mo.
Luebker, G F, Hammond, Ind. Mo.
Lueck, W F A, 1321 Cumming av, Superior, Wis. Mo.
Luecke, C, Osage City, Cole co, Mo. G Ia.
Luecke, E W, R R No 1, Cornelius, Oreg. Mo.
Luecke, Prof G, Conover, N C. Mo E.
Luecke, M, Ft Wayne, Ind. Mo.
Luecke, Martin L, 304 E North st, Cadillac, Mich. Mo.
Luecke, P, 4937 W Montrose av, Chicago, Ill. Mo.
Luecke, P W, Mena, Ark. Mo.
Luedemann, H, Burlington, Wis. O Jt.
Luedemann, W F, R R No 1, Versailles, Ind. O Jt.
Luedtke, G E, R R No 3, Merrill, Wis. Mo.
Luehr, H Ch H, 2313 Hanna st, Fort Wayne, Ind. Mo.
Luehrs, J C Randolph, 153 North st, Jersey City, N J. N Y.
Lueker, C H, R R No 3, Annandale, Minn. Mo.
Lueker, C H, jr, Courtenay, Stutsman co, N Dak Mo.
Luehring, H, Clintonville, Wis. O Jt.
*Luepke, J, Sterlington, N Y. N Yk.
Luessenhop, O, Wahsatch av & Boulder st, ColSprings, Col. Mo.
Luessenhop, W, 250 38th st, Pittsburg, Pa. Mo.
Luetjen, H, Ypsilanti, Washtenaw co, Mich. O Jt.
Lugenheim, Oswin, Olney, Texas. Mo.
Lukas, C, Preston, Ont, Can. Can.
Lund, A W, Owatonna, Minn. Dan U.
Lund, C A, Escanaba, Mich. Sw A.
Lund, Carl O, R R No 1, Hepburn, Iowa. Sw A.
Lund, Emil, Centreville, R I. Sw A.
Lund, E G, D D, 1712 Boyleston av, Seattle, Wash. Pac.
Lund, Helmer, Dallas, Wis. Nor U.
Lund, J L, Enumclaw, Wash. D in A.
Lund, J Th, Brush, Colo. Dan U.
Lund, Lars, Elroy, Wis. Nor U.
Lund, L P, Luverne, Minn. N in A.
Lund, O H, 1029 Waveland av, Chicago, Ill. Nor U.
Lund, Theo J, Madison, Minn. Hau.
Lundahl, G, Hobart, Ind. Sw A.
Lundahl, Nils J, Gardner, Mass. Sw A.
Lundberg, J O, Svea, Kandiyohi co, Minn. Sw A.
Lunde, A M, Christine, N Dak. Nor U.
Lunde, Gudbrand A, Great Falls, Mont. N in A.
Lunde, J H, Hills, Minn. N in A.
Lunde, N, R R No 1, Nelson, Wis. Nor U.
Lunde, P J, Byron, Minn. Nor U.
Lundell, Carl G, Algona, Iowa. Sw A.
Lundgren, C E, Waukegan, Ill. Sw A.
Lundgren, J W, Dassel, Minn. Sw A.
Lundgren, Laur P, Hallock, Kittson co, Minn Sw A.
Lundholm, A T, St James, Minn. Sw A.
Lundly, O J, Herricks, S Dak. Hau.
Lundquist, Aug, Princeton, Minn. Sw A
Lundquist, A F, McKeesport, Pa. Sw A.
Lundquist, C O, 2401 Elliott av, Minneapolis, Minn. Sw A.
Lundquist, J, Chisago City, Chisago co, Minn. Sw A.
Lundquist, Lars J, Orient, S Dak. Sw A.
*Luschei, O Louis, Platte Center, Neb. G Neb.
Lussky, A W, R R No 7, Sterling, Ill. Mo.
Lussky, E A, Conc Coll, St Paul, Minn. Mo.
Lussky, F'k, Ottawa, La Salle co, Ill. Mo.
Lussky, W, R R No 5, Defiance, Ohio. Mo.
Luttmann, B, Cedar Lake, Minn. Mo.
Lutz, Aug F, Leigh, Neb. Mo.
Lutz, A Hugo, Cullom, Ill. G Ia.
Lutz, Fr, Earlville, Iowa. G Ia.
Lutz, H F, Custar, Ohio. G Ia.
Lutz, J R, Woodstock, Va. O Jt.
*Lutz, S M, Fort McDowell, San Francisco, Cal. N Ill.
Lutz, William A, Statesville, N C. Tn.
Luz, H J, 15 Anna Pl, Dubuque, Ia. (n. s.)
*Luz, N S, Batesville, Ind. Ol B.
Lybrand, Elijah L, New Brookland, S C. Tn.
*Lyerly, Calvin C, Brambleton, Tex. S Ill.
Lynch, Robert B, Kutztown, Pa. Pa.
Lysnes, O, Robinson, Kan. Nor U.

Maack, H, sr, (*P Emer*) 714 Baden av, St Louis, Mo. Mo.
Maack, H, jr, Grand Rapids, Wis. Mo.
Maakestad, John J, Suttons Bay, Mich. N in A.
Maas, H A, Hubbard, Iowa. Mo.
Maas, Herm, R R No 1, Lockridge, Iowa. Mo.
Maasz, C C J, Zurich, Ont, Can. Can.
Machmueller, K H, Manitowoc, Wis. Wis.
MacIntosh, A B, Bethlehem, Pa. Pa.
Mack, Christian, Chadwick, Ill. G Ia.
Mack, Ernst, North Tonawanda, N Y. O Jt.
Mack, G, Ashton, Ill. G Ia.
Mackensen, H, Detroit, Mich. Buf.
Mackensen, Hy, Sofia, N D. Mo.
Mackensen, P J, Wheeling, W Va. O Jt.
Mackensen, Th, 101 Frederick av, Allegheny, Pa. Mo.
*MacLaughlin, Alex, Pearl City, Ill. N Ill.
*MacLaughlin, C P, Meyersdale, Pa Al.
*MacWilliams, O, Eureka, Kan. Kan.
Madsen, J, Brush, Colo. Dan U.
Madsen, John, Florence, S Dak. Nor U.
Madsen, Jorgen E, Absarokee, Mont. Nor U.
Madsen, Soeren H, Danevang, Wharton co, Texas. D in A.
Maede, G W, Glenview, Cook co, Ill. Mo.
Maehr, E, R R No 6, Enid, Garfield co, Okla. Mo.
Maentta, J, Box 700, Saulte Sainte Marie, Mich. Finn.
Maeurer, Chr (*P Emer*), R R No 2, Janesville, Minn. Mo.
Magelssen, Hans, Walnut Grove, Minn. N in A.
Magelssen, H G, La Crosse, Wis. N in A.
Magelssen, Kristian, R R No 2, Rushford, Minn. N in A.
Magelssen, N S, Rushford, Minn. N in A.
*Maggart, C W, D D, Cedar Rapids, Iowa. Ia.
Magnusson, J G V, Dickson, Alta, Can. Dan U.
Magny, J, D D, Carlton, Minn. Sw A.
Mahler, Wm, (miss'y) Porto Alegre, Brazil, S A. Mo.
Mahnke, F W, West Chicago, Ill. Mo.
Mahnke, W, Newburg, Wis. Wis.
Mahood, J A, Ceres, Va. S W Va.
Maier, J W, Woodville, Ohio. O Jt.
*Main, John H, 1225 N 60th st, Philadelphia, Pa. E Pa.
Maisch, J M, R R No 1, Lime Ridge, Wis. Wis.
Malkewick, O J, Galesburg, N Dak. Hau.
Malkow, C F, R R No 1. Claremont, Minn. Mo.
Mallon, W (*P Emer*), Elma, Howard co, Iowa. Mo.
Malm, P A, Lindsborg, Kan. Sw A.
Malmberg, Luther, St Peter, Minn. Sw A.
Malmin, R, Thompson, Iowa. N in A.
Malmquist, A J, R R No 3, Amery, Wis. Sw A.
Malte, W F H, Cohocton, Steuben co, N Y. Mo.
Mangelsdorf, M, R R No 38, Anglum, Mo. Mo.
*Manges, Edward, Oakland, Md. Md.
*Manges, L C, 1431 Walnut st, Harrisburg, Pa. E Pa.
*Manhart, Prof Frank P, D D, Selinsgrove, Pa. Sus.
*Manifold, John H C, Turbotville, Pa. Sus.
*Manken, Henry, 808 W 36th st, Baltimore, Md. Md.
*Mann, W C, 44 Allison av, Emsworth, Pa. Pb S.
Mannes, A M, 603 Capitol st, Yankton, S Dak. Hau.
Manske, E F, R R No 3, Farmington, Mich. Mo.
Manteufel, M, 300 Faraday st, Peorio, Ill. Mo.
Manz, J F G, Bangor, S Dak. Minn.
Manz, K G, 603 E 16th st, Austin, Tex. Mo
Mappes, Otto W, R R No 1, Clarence Center, N Y. Mo
Mardorf, Carl, St Paul, Minn. G Ia
Mardorf, Ch, Monticello, Jones co, Iowa. G Ia
Marken, O J, Louisburg, Minn. Nor U
Marker, E F, Franklin, Ohio. O Jt
Markley, Abr B, Ph D, Zanesville, Ohio. O Dis
Marks, Charles A, Gapland, Washington co, Md. Va
Markussen, Joh, Staplehurst, Neb. Dan U
*Markward, J B, D D, 1622 N 2nd st, Harrisburg, Pa. E Pa
Markworth, D C F, Mosling, Wis. Mo
Markworth, Fr M, R R No 2, New Palestine, Ind. Mo
Markworth, Gottfried, R R No 2, New Palestine, Ind. Mo

Markworth, H, R R No 2, Collinsville, Ill. Mo.
Marr, B, R R No 1, Leonard, N Dak. G Ia.
Marteinsson, R, Gimli, Manit, Can. Ice.
Martens, C, Madison, Wis. Mo.
Martens, E, Danville, Vermillion co, Ill. Mo.
Martens, F E, Reno, Nev. Mo.
Martens, Herbert, Prospect, Pa. Pb C.
Martens, Wm C A, R R No 2, Cheney, Kan Mo.
Marth, Theo, Appleton, Outag co, Wis. O Jt.
Marth, Wm, Hinton, Iowa. Mo.
Martin, Adam, D D, New Haven, Conn. Pa.
*Martin, A C, St Paris, Ohio. Mia.
Martin, A P, Sharon Springs, Kans. Sw A.
*Martin, C, Norfolk, Neb G Neb.
*Martin, D S, New Freedom, York co, Pa. W Pa.
Martin, F C, 62 Niagara st, Rochester, N Y. N Y & N E.
*Martin, H F, Iowa City, Iowa. Ia.
Martin, J C H, Austin, Minn. Mo.
Martin, K A, Schenectady, N Y. Sw A.
Martin, Ph, Stanton, Stanton co, Neb. D Neb.
Martin, Prof W J, Clinton, Iowa. G Ia.
Marting, H C, R R No 1, Downs, Kan. Mo.
*Martinis, Alfred, Carthage, Ill. C Ill.
Martinson, M, 2428 4th av, Minneapolis, Minn. Sw A.
Martinson, P, 252 91st st, Chicago, Ill. Sw A.
*Martis, C, Sutton, Neb. G Neb.
Marvick, Louis S, 1109 W 6th st, Ashland, Wis. Nor U.
*Marvin, J L, New Corydon, Ind. N Ind.
*Marxen, H A, Trinidad, Colo. R Mtn.
*Marxen, N, Shattuck, Okla. G Neb.
Marzinski, Emil, R R No 25, Chesterfield, Mo. Mo.
Maschhoff, Th, R R No 3, Amsterdam, Mo. Mo.
Maschhoff, W, Bourbon, Mo. Mo.
Masius, C, Brockport, N Y. N Y.
Mason, H M, Silverton, Oreg. Nor U.
Mason, T A, Stephen, Minn. Nor U.
*Massey, L R, R R No 6, Winchester, Tenn. Ol B.
Massmann, O, Lombard, Du Page co, Ill. Mo.
Masted, L L, Sawyer, Wis. Nor U.
Masuhr, J, Listowel, Ont, Can. Can.
Mathias, H J, Mosheim, Tenn. Hol.
Mathiesen, Jens, 462 4th av, Milwaukee, Wis. Nor U.
*Matter, Franklin J, 608 Middle av, Wilmerding, Pa. Pb S.
Mattern, John W, Allentown, Pa. Pa.
Mattes, John C, 150 E Front st, Trenton, N J. Pa.
Mattfeld, Th (*P Emer*), Pomeroy, Iowa. Mo.
Matthaidesz, G A, R R No 2, Van Horn, Iowa. Mo.
Matthes, W J, 818 21st st, Milwaukee, Wis. Mo.
Mattheis, N, Casselton, N Dak. G Ia.
Matthews, Gomer B, Greenville, Pa. Pb C.
Matthias, A, R R No 2, Malcolm, Iowa. G Ia.
Matthias, Ferd, Hannover, Oliver co, N Dak. Mo.
Matthias, J, Hannover, Oliver co, N Dak. Mo.
Matthies, O W, Spencer, Neb. Mo.
*Matthiesen, J, Pierce, Neb. G Neb.
Matthius, John D, Evanston, Cook co, Ill. Mo.
Mattson, Anders, Alexandria, Minn. Sw A.
Mattson, J Anders, Fort Dodge, Iowa. Sw A.
Mattson, John, Battle Lake, Minn. Nor Fr.
Mattson, J P, R R No 1, North Branch, Minn. Sw A.
Mattson, P A, D D, Ph D, St Peter, Minn. Sw A.
Matuschka, F W G, Lake Creek, Mo. Mo.
Matuschka, Otto E D, Gladstone, Neb. Mo.
Matuschka, P, Plymouth, Neb. Mo.
Matzat, G, Elmore, Faribault co, Minn. Mo.
Matzat, J, R R No 2, Coyle, Okla. Mo.
Maulwurf, Anton, North Freedom, Wis. G Ia.
Mauney, J D, 1431 Blanding st, Columbia, S C. S C.
*Maurer, Jacob E, Mt Carroll, Ill. N Ill.
Maurer, J, Unionville, Ont, Can. C Can.
Mauritzson, J G U, 970 38th st, Rock Island, Ill. Sw A.
Mautz, S W, Cleveland, Ohio. O Jt.
Mavromates, L K, North St Paul, Minn. Eng N W.
May, John J, D D, 365 Mountain st, Montreal, Can. C Can.
Mayer, E A, Frankenmuth, Mich. Mo.
Mayer, D, Hay Spring, Sheridan co, Neb. (n. s.)
Mayer, E, 517 Pine st, Kalamazoo, Mich. Mich.
Mayer, F, Alexander, Kan. G Ia.
Mayer, J F, Saginaw, Mich. Mo.
Mayer, M E, Luther, Wyo. Mo.
Mayerhoff, E, Wonewoc, Wis. Wis.
Mayerhoff, P S, Firth, Lancaster co, Neb. D Neb.
Mayle, Louis F, 612 Clifford av, Rochester, N Y. N Y & N E.
Mayser, Frederick P, D D, 133 E Vine st, Lancaster, Pa. Pa.
*McCarney, J C, Friedens, Cambria co, Pa. Al.
*McCauley, E R, D D, 1830 Twelfth ave, Altoona, Pa. Al.
*McCauley, J W, Cumberland, Md. Md.
*McCauley, V (miss'y), Sattenapalli, India. Md.
McClanahan, Geo W, Strasburg, Lancaster co, Pa. Pa.
McClanahan, Wm S, Salem, Roanoke co, Va. S W Va.
*McClintic, Hugh, Orrville, Ohio. E O.
*McConnell, C Luther, D D, Church's Ferry, N Dak. C Pa.
McCreery, Luther M, Morrisburg, Ont, Can. C Can.
*McCulloch, John A, Burlington, Ia. Ia.
McCullough, H A, Albermarle, N C. N C.
McDaniel, R E, D D, Mishawaka, Ind. Cgo.
*McDaniel, C T, 204 10th st, Hoboken, N J. N Yk.
McDavid, J, 715 E 8th st, Charlotte, N C. Mo.
*McDowell, S J, 1002 Clifton av, Springfield, Ohio. N Ind.
*McGiffin, R, 802 Anderson st, Pittsburg, Pa. Pb S.
*McGill, H L, Anna, Union co, Ill. S Ill.
*McKnight, H W, D D, LL D, Gettysburg, Pa. E Pa.
*McLinn, Milton E, Apollo, Pa. Pb S.
McMurray, H L, Ligonier, Westm'd co, Pa. Pb C.
*McSherry, George W, Chicora, Pa. Pb S.
Mechling, C E, Zanesville, Ohio. O Jt.
Mechling, Geo W, D D. Lancaster, Ohio. O Dis.
Mees, O C, Hamilton sta, Baltimore, Md. O Jt.
Mees, Otto, Coraopolis, Pa. O Jt.
Mees, Prof Theophilus, Ph D, Columbus, Ohio. O Jt.
Meeske, S, R R No 2, Beemer, Neb. Mo.
Mehl, F A, 1410 Lafayette st, St Joseph, Mo. Mo.
Mehlen, N G, Harvey, N Dak. Nor U.
Mehrkam, A Miles, Rochester, Pa. Pb C.
Mehrtens, C J, Waynesburg, Ky. N Y.
Meibohm, H, Crowley, La. Mo.
Meichsner, E, R R No 3, Long Prairie, Minn. Mo.
Meier, Edmund, Breckenridge, Okla. Mo.
Meier, G, Muscatine, Iowa. G Ia.
Meier, H, Alva, Woods co, Okla. Mo.
Meier, M A, Lakeville, Ind. Cgo.
Meier, Theo, Toledo, Ohio. G Ia.
Meinecke, Fr, Castle Rock, Wash. O Jt.
Meinecke, Wm, Williamsburg, N Y. N Y.
Meinhold, E, Carrolton, Mich. Mich.
Meinzen, W C, 5429 Main st, Sta M, Cincinnati, Ohio. Mo.
Meisel, S E S, Garske, Ramsey co, N Dak. N in A.
*Meisenhelder, Robert L, 1046 S 9th st, Harrisburg, Pa. E Pa.
Meissner, E J, 116 Evergreen av, Youngstown, Ohio. Pb C.
Meissner, Hugo, Elmore, Minn. Mo.
*Meister, Emil, 308 S Duke st, Lancaster, Pa. E Pa.
Mekler, R, West New Brighton, N Y. N Y.
Meland, Anders, Pelican Rapids, Ottertail co, Minn. Nor U.
Meland, O S, Red Wing, Goodhue co, Minn. Hau.
Meland, R J, Lodi, Wis. N in A.
Melcher, E F, R R No 2, Waverly, Iowa. Mo.
Melcher, H, 468 Denmead av, Columbus, Ohio. O Jt.
Melchert, Eug, Ryan, Delaware co, Iowa. G Ia.
Melchert, E Rudolf, Hudson, Blackhawk co, Iowa. G Ia.
Melchert, Gustav, R R No 3, Colecamp, Mo. G Ia.
*Melchor, Oliver H, Springtown, Bucks co, Pa. E Pa.
Melhorn, Nathan R, 4720 Warrington av, Phila, Pa. Pa.
Melhorn, P I J, Collinsville, Conn. N Y.
*Melick, Martin L, 1329 S 26th st, Omaha, Neb. Neb.
Melin, A, R R No 3, Cokato, Minn. Sw A.
Melinat, Max, Ormsby, Watonwan co, Minn. Mo.
Mellander, J, St Charles, Ill. Sw A.
Mellby, Prof C A, Ph D, Northfield, Minn. Nor U.
Mellby, O A, New Richland, Minn. Nor U.
Melom, A H, Norwich, N Dak. Hau.
Melom, J J, Wallace, S Dak. Hau.
Melzer, F H, Baldwin, Randolph co, Ill. Mo.
Mencke, O, R R No 2, Herington, Kans. Mo.
*Mendenhall, G N, Atchison, Kan. Neb.
Mengers, Chr C, 2625 N Rockwell st, Chicago, Ill. Dan U.
Mengers, V J, 335 N Ada st, Chicago, Ill. Dan U.
Menke, F, R R No 1, Pigeon, Mich. Mich.
Menkens, A, Ocheyedan, Iowa. Mo.
Mennen, G E, Greensboro, N C. Mo E.
*Mennenoh, C A, Russell, Kan. G Neb.
Mennicke, Aug C, R R No 3, Geneseo, Henry co, Ill. Mo.
Mennicke, C G, Chenoa, Ill. Mo.
Mennicke, E D, R R No 1, Taylor Ridge, Ill. Mo.
*Mensel, Prof Ernest H, Ph D, Northampton, Mass. N Yk.
Mensing, F W, Ellis, Kans. G Ia.
Menzel, F H, Gardnerville, Douglas co, Nev. Mo.

Merbitz, F P, 3931 Dearborn st, Chicago, Ill. Mo.
Merkel, Christian, R R No 1, Mattison, Ill. Mo.
Merkel, Christoph, Long Island City, N Y. Mo.
*Merschroth, G M, DD, 708 Oswego st, Syracuse, N Y. NYk.
Merting, A, Elma, Howard co, Iowa. Mo.
Mertz, G H, Missoula, Missoula co, Mont. Mo.
Mertz, Martin, 410 9th av, Helena, Mont. Mo.
Merz, A, Shive, Texas. (n. s.)
Merz, Albert, R R No 4, Plainview, Pierce co, Neb. Mo.
Merz, A G, East St Louis, Ill. Mo E.
Merz, Prof B, R R No 1, Aurora, Clackamas co, Or. Pac.
Meske, Fr, Akron, Iowa. O Jt.
Meske, H G, La Grande, Oreg. O Jt.
Messerli, C, R R No 1, Lewisville, Minn. Mo.
Messerli, H C, Concord, N C. Mo.
Mette, P J J Henry, 2961 Richmond st, Philadelphia, Pa. Wis.
Metz, C C, R R No 1, Webster, Minn. Mo.
Metzenthin, E, Steelton, Pa. Pa.
Metzenthin, E C, 1402 Moyamensing av, Philadelphia, Pa. Pa.
Metzger, David, Zumbrota, Minn. Minn.
Metzger, H, R R No 3, Dearborn, Mich. Mo.
*Metzger, John L, Penbrook, Pa. E Pa.
*Metzger, Wm S T, Glen Gardner, N J. N Yk.
Meuschke, Fred H, 500 N 6th st, Richmond, Va. Mo.
Meyer, A, Tipton, Kan. G Ia.
Meyer, A C, Monett, Mo. Mo.
Meyer, A C C, Summit, Ill. Mo.
Meyer, A H Th, 3619 Missouri av, St Louis, Mo. Mo.
Meyer, A P, Golden, Ill. O Jt.
Meyer, Pres A W, Winfield, Cowley co, Kan. Mo.
Meyer, Christian, R R No 2, Lavalle, Wis. Mo.
Meyer, Ch Fred (*PEmer*), Redondo, Los Angeles co, Cal. Mo.
Meyer, C F W, 922 Mulberry st, Baltimore, Md. Mo E.
Meyer, Conrad, Prairie du Sac, Wis. G Ia.
Meyer, D H, R R No 3, Delmont, S Dak. G Ia.
Meyer, Emil, 215 Delmas av, San Jose, Cal. Pac.
Meyer, Emanuel, Coal City, Ill. Mo.
Meyer, E A, Reedsburg, Wis. O Jt.
Meyer, Emil J, Pecatonica, Ill. Mo.
Meyer, F A C, Colecamp, Mo. Mo.
Meyer, Fr, 621 13th st, Milwaukee, Wis. Mo.
Meyer, F H, Zelienople, Pa. O Jt.
*Meyer, Fred'k W, 3401 E Baltimore st, Baltimore, Md. Md.
Meyer, G E, 1832 N 13 st, Sheboygan, Wis. Mo.
Meyer, G J, R R No 1, Cape Girardeau, Mo. Mo.
Meyer, H, Pomeroy, Iowa. O Jt.
Meyer, H, Lincoln, Logan co, Ill. O Jt.
Meyer, H, R R No 1, Goodhue, Minn. Minn.
Meyer, Hans E, 1144 N 4th st, Philadelphia, Pa. Pa.
Meyer, Herman C A, 418 46th st, Brooklyn, N Y. N Y.
Meyer, Hermann, 853 E Prairie av, St Louis, Mo. Mo.
Meyer, Herm, R R No 3, Hinsdale, Ill. Mo.
Meyer, Hugo E, Ph D, Asbury Park, N J. Pa.
Meyer, H E, Arapahoe, Furnas co, Neb. Mo.
Meyer, H F, R R No 5, Elizabeth, Ill. O Jt.
Meyer, H F R R No 4, Sweet Springs, Mo. Mo.
Meyer, Henry F C, 331 N 8th st, East St Louis, Ill. Mo.
Meyer, H Wm, Grant Park, Ill. Mo.
Meyer, H Wm, Millstadt, Ill. Mo.
Meyer, J, Wishek, N Dak. G Ia.
Meyer, Prof J, New Ulm, Minn. Minn.
Meyer, John, R R No 2, Davenport, Thayer co, Neb. Mo.
Meyer, J C, R R No 7, Red Wing, Minn. Mo.
Meyer, J D, R R No 4, Le Mars, Iowa. O Jt.
Meyer, J F, Columbia, S Dak. Mo.
Meyer, J H, Ridgeville Corners, Ohio. Mo.
Meyer, J H, 1465 Humboldt Boul, Chicago, Ill. Nor U.
*Meyer, John H, 25 Clendenny av, Jersey City, N J. N Yk.
Meyer, J J, R R No 1, Wausau, Wis. Wis.
Meyer, J P, R R No 4, Ft Wayne, Ind. O Jt.
Meyer, L F, Canton, Stark co, Ohio. O Jt.
Meyer, Michael, 3947½ Labadie av, St Louis, Mo. Mo.
Meyer, R, Germania, Potter co, Pa. Im.
Meyer, Rud H C, 116 Vanderbilt av, Detroit, Mich. Mo.
Meyer, Th H C, Okarche, Okla. Mo.
Meyer, Th, R R No 6, Akron, Iowa. G Ia.
Meyer, Traugott, Pomeroy, Iowa. Mo.
Meyer, Wm, R R No 6, Stillwater, Minn. Mo.
Meyr, Franz, R R No 2, Brownstown, Jackson co, Ind. Mo.
Meyr, G, R R No 1, Lagrange, Texas. Mo.
Meyries, A, Superior, Neb. G Ia.
Mezger, Prof G, 3647 Ohio av, St Louis, Mo. Mo.
Mgebroff, J, R R No 1, Brenham, Tex. G Ia.

Micatek, J, 106 Mill st, Minneapolis, Minn. Slov.
Michael, D W, Scottdale, Pa. Pb C.
*Michael, H C, Northumberland, Pa. Sus.
Michael, S, R R No 1, Jansen, Neb. Mo.
Michaelis, E, Orient, S Dak. O Jt.
Michaels, M, Henry, S Dak. Minn.
Michaelsen, C, Rowe, Ill. Nor U.
Michaelsen, M B, Willmar, Minn. Nor Fr.
Michaelson, H, Mendota, La Salle co, Ill. (n. s.)
Michel, Arthur E, 751 S Flower st, Los Angeles, Cal. Mo.
*Michelmann, G H, Grand Island, Neb. Wart.
Mickelsen, M, Britton, S Dak. Nor U.
Midthun, Mons M, New London, Minn. Nor Fr.
Midtlien, J N, Ottawa, Ill. Nor U.
Midtthun, A E, R R No 1, Hannaford, N Dak. Nor U.
Mieger, George, 837 Evans av, Pueblo, Colo. Mo.
Mielke, L B, R R No 11, Calhoun, Wis. Wis.
Mierschin, P B, R R No 4, Bowie, Texas. Mo.
Miessler, Brund, Carlinville, Macoupin co, Ill. Mo.
Miessler, Fr, Batavia, Ill. Mo.
Miessler, H, Columbus, Platte co, Neb. Mo.
Miessler, Reinhold, Independence, Kan. Mo.
Miessler, Theodor, R R No 5, Webster Groves, Mo. Mo.
Mikaelsen, Jacob M, Montevideo, Minn. Nor Fr.
Mikkelsen, Prof A, Sioux Falls, Minneh. co, S Dak. N in A.
*Mikkelsen, A Th, Le Duc, Alta, Can. G Neb.
Mikulski, C, Grange P O, Baltimore, Md. Mo.
Miley, H G, Lafayette, Ohio. O Dis.
Milius, Fr C, Waltham, Minn. Buf.
*Millar, Geo W, Wrightsville, Pa. W Pa.
*Miller, Abraham, D D, Kent, Ohio. E O.
*Miller, A B, Lyons Station, Pa. E Pa.
*Miller, Aaron C, DD, 1430 Highland av, Louisville, Ky. OlB.
Miller, A H, Addison, Ill. Mo.
*Miller, Court, Walton, Ind. N Ind.
Miller, C Armand, D D, 31 Pitt st, Charleston, S C. S C.
Miller, Charles B, China Grove, N C. N C.
Miller, C C, Bath, Pa. Pa.
Miller, C D, Avonmore, Pa. Pb C.
Miller, C E, Ocheyedan, Iowa. Mo.
Miller, C F, South Saginaw, Mich. O Jt.
Miller, C L, Middlebrook, Va. Tn.
Miller, Daniel D, Masontown, Pa. Pb C.
Miller, D L, Donegal, Pa. Pb C.
*Miller, Edgar G, D D, 525 Chestnut st, Columbia, Pa. E Pa.
Miller, E Lunn, 93 Warren st, Boston, Mass. NY&NE.
*Miller, Eli, D D, 17 S Western av, Springfield, Ohio. Mia.
*Miller, Elijah, Sedgewickville, Mo. S Ill.
Miller, F, 1722 Harrison st, Frankford, Philadelphia, Pa. Pa.
*Miller, George W, D D, 847 Hollins st, Balto, Md. Md.
Miller, Henderson N, Ph D, 411 Luckhaupt st, Columbus, O. O Dis.
Miller, Henry Ph, 166 Barbey st, Brooklyn, N Y. N Y & N E.
*Miller, Isaiah J, Lima, Allen co, Ohio. Wit.
Miller, J A, Hamilton, Ont, Can. C Can.
Miller, J C, Knoxville, Knox co, Tenn. Hol.
Miller, Jesse L, Youngstown, Ohio. Pb C.
Miller, John Henry, East Bangor, Pa. Pa.
Miller, Joseph I, D D, Salem, Va. S W Va.
Miller, Joshua H, Ph D, 725 Highland av, New Castle, Pa. Pb C.
Miller, J P, Mt Pleasant, N C. N C.
*Miller, J T, Santa Fe, Kans. Kan.
Miller, J W, 1126 Barr st, Fort Wayne, Ind. Mo.
*Miller, Luther F, 2019 Gough st, Baltimore, Md. Md.
Miller, L G M, D D, Mt Pleasant, S C. Va.
Miller, L R, Mountville, Pa. Pa.
Miller, L S G (miss'y), Kumamoto, Japan. Va.
Miller, Nevin E, Phœnixville, Chester co, Pa. Pa.
Miller, Oscar D, Zelienople, Pa. Pb C.
Miller, Peter, Rio, W Va. Va.
Miller, P H, Ringsted, Iowa. Dan U.
*Miller, P H, D D, Westminster, Carroll co, Md. Md.
*Miller, P L, Jeromesville, Ohio. E O.
Miller, P S, Cambridge, Ill. Sw A.
*Miller, S J, West Arlington, Baltimore, Md. Md.
*Miller, Victor, Leitersburg, Washington co, Md. Md.
*Miller, Walter, D D, 147 N Front st, Steelton, Pa. E Pa.
Miller, Wm C, 575 Bathurst st, Toronto, Can. C Can.
Miller, Wm J, D D, Greensburg, Pa. Pb C.
*Miller, Wm J, jr, 5600 Walnut st, Philadelphia, Pa. E Pa.
Millies, Louis J C, 13124 Houston av, Chicago, Ill. Mo.
*Minemier, John J, New Franklin, Pa. W Pa.
Minne, N M, Catawba, Wis. Nor U.
Minneman, A H (*ret.*), Sidney, Shelby co, Ohio. O Jt.

Minneman, L E, Dillsboro, Ind. O Jt.
Minnich, M Reed, 5703 Spruce st, Phila, Pa. Pa.
*Minnick, Wm G, 1104 W Franklin st. Baltimore,Md. Md.
*Minter, Elias, 420 S 10th st, Richmond, Ind. Ol B.
Misch, Adolph, Batavia, N Y. Buf.
*Mittelholzer, John R, New Amsterdam, Br Gui, S A. E Pa.
Mittelstaedt, J, West Salem, Wis. Wis.
Mittermaier, J, Holland, Ind. O Jt.
Mittler, Carl, Union Corners, Ohio. O Jt.
Mittler, L F, R R No 1, Anna, Ohio. O Jt.
Mjaanes, K M J, 6217 Kimball av, Chicago, Ill. Hau.
Mlotkowski, S, 2967 Dickens av, Chicago, Ill. Mo.
Mochel, George, Fremont, Ohio. O Jt.
Modin, Bernhard, Vasa, Goodhue co, Minn. Sw A.
Moe, A E, Stanwood, Wash. Nor U.
Moe, Christian C, Dell Rapids, Minnehaha co, S Dak. Nor U.
Moe, H, Blackfalds, Alta, Can. Hau.
Moe, L, Akely, Minn. N in A.
Moebius, J, Edmonton, Alta, Can. Mo.
Moebus, E, Linne, San Luis Obispo co, Cal. Mo.
Moeckel, E, Wishek, N Dak. G Ia.
Moecker, F, Dorchester, Clark co,Wis. Mo.
Moegle, J G, Shelby, Austin co, Texas. (n. s.)
Moehl, Ernst, Thomasboro, Ill. G Ia.
Moehring, George J, Millington, Mich. Mo.
Moeller, A, Lorain, Ohio. Mo.
Moeller, F, R R No 1, Colecamp, Mo. Mo.
Moeller, Frederick A, Nelson, Wis. N in A.
Moeller, George, Corder, Lafayette co, Mo. Mo.
Moeller, W, Augsburg, Ont, Can. Mo.
Moellering,Theo,R R No2,Hampton, Hamilton co, Neb. Mo.
Moellmer, Otto, Hilbert, Calumet co, Wis. Mo.
Moen, C J, Flandreau, S Dak. Nor U.
Moen, P, Spring Valley, Wis. N in A.
Moen, P E, Howard, S Dak. Nor U.
Moen, T, Clitherall, Minn. Nor Fr.
Moen, Tobias J, 1521 Grant st, Bellingham, Wash. Nor Fr.
Moench, Alexander, Pine Island, Minn. O Jt.
Moench, Leo, Clintonville, Wis. O Jt.
Moenkemoeller,W, Carroll & Griggs sts, St Paul, Minn. Mo.
Moerbe, E, R R No 1, Hamilton, Texas. Mo.
Moerstad, Erik O, Carter, Forest co, Wis. Nor Ei.
*Moessner, Christoph, Farragut, Iowa. G Neb.
*Mohler, Marion R, Harlan, Ind. N Ind.
Mohn, Chr, Poulsbo, Wash. Nor Fr.
Mohn, F (miss'y), Ambur, Madras Pres'y, India. Mo.
Mohr, G, R R No 5, Champaign, Ill. Mo.
Mohrhoff, H W (*PEmer*), Monroe, Mich. O Jt.
Mohrhoff, L, 31 Broad st, Ashland, Ohio. O Jt.
Moldenke, A B, PhD, 132 E 54th st, New York, N Y. N Y.
Moldenke, C E, Ph D, Watchung, N J. (n. s.)
Moldenhauer, H, Algonquin, McHenry co, Ill. Mo.
Moldenhauer, Samuel, Kewaskum, Wash co, Wis. Buf.
Moldstadt, C A, 9 Morley st, Roxbury, Mass. N in A.
Moldstadt, J A, 1637 N 42nd av, Chicago, Ill. N in A.
Moll, J M M, Mayville, Tuscola co, Mich. Mich.
Moll, Wilhelm E, 901 W Jefferson st, Ft Wayne, Ind. Mo.
Moll, W L, 1501 E Lewis st, Ft Wayne, Ind. Mo.
Mollenauer, S H, R R No 1, Wildwood, Pa. O Jt.
Moller, N, R R No 2, Hampton, Iowa. D in A.
Molnar, C V, Pittsburg (N S), Pa. Pb C.
Molthan, J F C, Genoa, De Kalb co, Ill. Mo.
Mommsen, M F, Spooner, Wis. N in A.
Mona, G O, 518 Walnut st, Grand Forks, N Dak. Hau.
Monell, A Emil, Merrill, Wis. Sw A.
Monhardt, E C, R R No 1, Garrison, Neb. D Neb.
Monhardt, H, R R No 3, Sta D, Milwaukee, Wis. Wis.
Monich, J, R R No 1, Johnson, Minn. Minn.
Monroe, P E, Johnston, S C. S C.
Monson, I G, Kindred, Cass co, N Dak. N in A.
Monten, And P, R R No 1, Wheaton, Minn. Sw A.
Montgomery, Prof O, New Ulm, Minn. Minn.
Moody, James, Fergus Falls, Minn. Sw A.
Mordhurst, Otto Fred, Baden, Ont, Can. Can.
Moren, O, Minden, Neb. Sw A.
Morehead, Prof John A, D D, Salem, Va. Va.
Morgan, C, Mora, Minn. Nor Fr.
Morgan, C I, 626 S Main st, Salisbury, N C. N C.
*Morgan, E M, Tyrone, Pa. Al.
Morgan, J L, Mooresville, N C. N C.
Morhart, C C, 2966 W 30th st, Cleveland, Ohio. Mo E.
Morland, C O, Madrid, Iowa. Sw A.
Mortensen, E, Mahnomen, Minn. N in A.
Mortensen, Jacob, Maynard, Minn. Nor Fr.
Mortensen, P, Upper Troy, N Y. N in A.
*Mortensen, V A M, 5446 W Ohio st, Chicago, Ill. N Ill.
Mortvedt, A O, Newark, Kendall co, Ill. Hau.
Morton, John E, 282 Globe st, Providence, R I. Sw A.
Mosaker, T J, Norge, Va. Nor U.
Mosel, Hugo, Wittenberg, Wis. Mo.
*Moser, Daniel M, Schuylkill Haven, Pa. E Pa.
*Moser, E, Ph D, 5432 Gage st, Chicago, Ill. Wart.
*Moser, Irwin O, Port Royal, Pa. C Pa.
Moser, Prof Jason C, D D, Hickory, N C. Tn.
*Moser, Jacob S, 1107 Mass av, N W, Washington, D C. Cal.
*Moser, W A, Thompsontown, Pa. C Pa.
Moses, John T, Elsworth, N Dak. N in A.
Mosher, J P, R R No 2, Wooster, Ohio. O Jt.
Mosig, H R, Port Elgin, Ont, Can. Can.
Mosser, Wm F, New Castle, Pa. Pb C.
Mostroem, Otto, Mt Horeb, Wis. Nor U.
Mostue, E A, Rhoda, Minn. Hau.
*Motschman,Lewis Jay,3507NMarshfield av,Chicago,Ill.NIll.
*Mottern, R Warren, Riverside, Cal. Cal.
Motzkus, F, Colome, S Dak. D Neb.
Motzkus, Fred, Lynch, Neb. Wis.
Motzkus, Fr C, R R No 34, Waucousta, Wis. Wis.
Mountz, S M, New Holland, Pa. Pa.
Moussa, H, Watertown, Wis. Wis.
Moyer, Harrison E, Aquashicola, Carbon co, Pa. Pa.
*Muegge, Julius, Holland, Ia. Wart.
Muehlhaeuser, G M, Hamlin, Monroe co, N Y. Mo.
Muelhaeuser, J, 33 Morris st, Rochester, N Y. Mo.
Mueller, A, R R No 2, Osage, Iowa. Mo.
Mueller, Andr (*P Emer*), McKinley, La. Mo.
Mueller, Aug, R R No 1, West Bend, Wis. Mo.
Mueller, A J, Sandstone, Minn. Mo.
Mueller, A W, R R No 1, Beaufort, Franklin co, Mo. Mo.
Mueller, C, R R No 3, Hemlock, Mich. Mo.
Mueller, Carl, R R No 1, Belleville, Mich. O Jt.
Mueller, C H, Bonfield, Ill. Mo.
Mueller, E, Bridgeport, Ohio. O Jt.
Mueller, Ernst Fr, 817 S 6th st, Quincy, Ill. Mo.
Mueller, E F C, (miss'y) Ijuhy, Brazil, S A. Mo.
*Mueller,EH,(miss'y)Narasarowpet,Kistna Dist, India. EPa.
Mueller, Ernst H C, R R No 3, Madison, Minn. Mo.
*Mueller, Franz, Humboldt, S Dak. G Neb.
Mueller, Fr, 1515 10th st, Port Huron, Mich. Mo.
Mueller, F Wm, California, Mo. Mo.
Mueller, F W G, 844 E Belmont av, Chicago, Ill. Mo.
*Mueller, G F F, Columbus, Neb. G Neb.
Mueller, George, Lockwood, Dade co, Mo. Mo.
Mueller, Gustaf A, Punxsutawney, Pa. Mo.
Mueller, G A, Elizabeth, Ill. Mo.
Mueller, G J, Pitcairn, Pa. Mo.
Mueller, Gustaf J, Feuersville, Osage co, Mo. Mo.
Mueller, Prof G W, 3131 Cedar st, Milwaukee, Wis. Mo.
Mueller, H, Baraboo, Wis. Wis.
Mueller, H, sr, Syracuse, Neb. G Ia.
Mueller, H, jr, Waterloo, Iowa. G Ia.
Mueller, Henry, R R No 1, Hepler, Kan. Mo.
Mueller, Herm, Eagle River, Wis. Wis.
Mueller, H C, Woodburn, Ind. Mo.
Mueller, H F C, Stewartville, Minn. Mo.
Mueller, H J, Brewster, Minn. Mo.
Mueller, Henry J, Wentzville, Mo. Mo.
*Mueller, H K, Erie, Pa. Pb S.
Mueller, Jac, Okawville, Ill. Mo.
Mueller, John E A, 1501 Melrose st, Chicago, Ill. Mo.
Mueller, J F, 200 S Chester st, Baltimore, Md. O Jt.
Mueller, J Fr, R R No 3, Shelby, Mich. Mo.
Mueller, John H, R R No 1, Lohman, Mo. Mo.
Mueller, J P, Norfolk, Madison co, Neb. Mo.
Mueller, J T, Conc Coll, New Orleans, La. Mo.
Mueller, Karl, R R No 2, Burton, Texas. G Ia.
Mueller, Louis, Sharpsburg Sta, Pittsburg, Pa. Mo.
Mueller, L A, Fremont, Neb. Mo.
Mueller, Martin, Westfield, Marquette co, Wis. Mo.
Mueller, M H, R R No 3, Orlando, Okla. Mo.
Mueller, Martin O, Twin Falls, Idaho. Mo.
Mueller, Max, 11 Grand st, Poughkeepsie, N Y. N Y.
Mueller, O E, Sagertown, Texas. Mo.
Mueller, O H, S Amana, Iowa. (n. s.)
Mueller, Paul, Elbow Lake, Minn. Mo.
Mueller, P, Titonka, Iowa. O Jt.
Mueller, P D, 210 Van Buren st, Topeka, Kan. Mo.

Mueller, P W, Toronto, Ont, Can. C Can.
Mueller, R, (miss'y), Brazil, S A. Mo.
Mueller, Richard, R R No 1, Defoe, Mich. G Ia.
Mueller, S A, R R No 4, Perry, Okla. Mo.
Mueller, W, Giddings, Tex. G Ia.
Mueller, W, 517 Pine st, Kalamazoo, Mich. Mich.
Mueller, Wm A C, Charleston, S C. S C.
Muenzinger, Rudolph, Allenville, Mich. G Ia.
Muerdter, F, Weesatche, Texas. Tex.
Muhly, H C, 729 N Plum st, Lancaster, Pa. Mo E.
*Mullen, Albert O, 330 E Lafayette av, Baltimore, Md. Sus.
*Mullen, P H R, 207 S Galena av, Freeport, Ill. N Ill.
*Mumford, E C, Littlestown, Pa. W Pa.
*Mumma, Aaron K, Hoagland, Ind. N Ind.
Mundinger, G S, R R No 2, Luxembourg, Wis. Mo.
Mundt, W F, R R No 2, Ubly, Huron co, Mich. Mo.
Murcek, J, Garfield, N J. Slov.
*Murphy, George S, Peabody, Kan. Kan.
Murphy, J H, Louisville, Miss. Miss.
Murphy, Joseph L, Bristol, Tenn. S W Va
Murray, Waldo E, Mahone Bay, Nova Scotia. N S.
*Musselman, J H, Danville, Pa. Sus.
Mutschmann, Ernst, Bellevue, Iowa. G Ia.
Mutschmann, Frederick, Gifford, Ill. G Ia.
*Myers, C R, Gordon, Pa. E Pa.
Myers, J J, Verona, Pa. Pb C.
Myers, John W, Natrona, Pa. Pb C.
*Myers, Lindon F M, 419 Chestnut st, Coatesville, Pa. E Pa.
*Myers, N J, Wilmot, Ind. N Ind.
Myers, S D, Whitestown, Ind. Cgo.
*Myers, Uriah, D D, Catawissa, Columbia co, Pa. Sus.
Myers, William H, Reading, Pa. Pa.
Myhre, J H, Rollag, Clay co, Minn. Nor Fr.
Myhre, Olaf C, Adams, Minn. Nor U.
Myreen, H, 11 Wesley st, Newport, R I. Sw A.

Naarup, J P, Hutchinson, Minn. Dan U.
Nachtigall, J, Canton, Lewis co, Mo. Mo.
Nachtsheim, Emil G, 6:9 18th av N, Minneapolis, Minn. Mo.
Naeger, Jul, Lanigan, Sask, Can. Manit.
Naeseth, C G, 1724 Penn st, Kansas City, Mo. N in A.
Naeseth, Prof Chr K, Decorah, Iowa. N in A.
Naess, J A E, 106 Oakland av, Austin, Minn. Nor U.
Naesse, J J, (*P Emer*), Sioux Falls, S Dak. Nor U.
Naether, C F H, R R No 4, Monticello, Iowa. G Ia.
*Naffziger, Wm H, 119 W State st, Alliance, Ohio. E O.
Nagel, H, Streeter, N Dak. G Ia.
Nagler, W G, Stanwood, Iowa. Mo.
Nammacher, F, R R No 26, Oconomowoc, Wis. Mo.
Nau, H, R R No 5, Grand Island, Neb. Mo.
Nau, H (miss'y), Nagercoil, India. Mo.
Naumann, C A, Ligonier, Pa. Pb C.
Naumann, Geo A, (miss'y), Krishnagiri, East India. Mo.
Naumann, Justus H, Wood Lake, Minn. Minn.
Naumann, W T, West Bloomfield, Wis. Mo.
Nauss, H, R R No 2, Albany, Stearns co, Minn. Mo.
Neander, John P, Underwood, N Dak. Sw A.
Nease, J W, Marlow, Ga. Ga.
Nease, S L, Brunswick, Ga. Ga.
Neben, F, R R No 2, Clearwater, Neb. Mo.
Neeb, John, Rhineland, Ont, Can. Mo.
Nees, A F, R R No 2, Ossian, Ind. Mo.
*Neff, Isaac P, M D, (*ret.*), R R No 1, Milroy, Pa. C Pa.
Neff, Paul J, 5017 Newhall st, Germt, Phila, Pa. N Y & N E.
*Neibel, E E (miss'y), Monrovia, Liberia, Africa. N Ind.
Neiffer, Jacob G, D D, 1901 N Broad st, Philada, Pa. O Dis.
Neiman, J H, Palmyra, Pa. Pa.
Neitzel, R K F, 736 Reynolds av, Kansas City, Kan. Mo.
Nelander, Ed, Ph D, 1616 S Hope st, Los Angeles, Cal. Sw A.
Nellemann, J W, 300 Walnut st, Manistee, Mich. D in A.
Nelsen, I G, Frankfort, Mich. N in A.
Nelsenius, Gustaf, DD, 418 46th st, Brooklyn, NY. Sw A.
Nelsenius, John D, Superior, Wis. Sw A.
Nelson, Adolf F, Hager City, Wis. Sw A.
Nelson, Alfred, 79 Dearborn st, Chicago, Ill. Sw A.
Nelson, A T, Presho, S Dak. N in A.
Nelson, Augustus, Grantsburg, Wis. Sw A.
Nelson, C H, R R No 5, Akron, Iowa. Sw A.
Nelson, Gottfrid, 1046 Barry av, Chicago, Ill. Sw A.
Nelson, J H, Cambridge, Minn. Sw A.
Nelson, Johan H, Victor, Colo. Sw A.
Nelson, N J W, McPherson, Kans. Sw A.
Nelson, O A, 1310 Jefferson st, NE, Minneapolis, Minn. Sw A.
Nelson, Oscar, Titusville, Pa. Sw A.
Nelson, O J, Sacred Heart, Minn. Sw A.
Nelson, O N, Gardner, Ill. Nor U.
Nelson, O T, Bottineau, N Dak. Nor U
Nelson, W J, 228 Wyoming st, Wilkesbarre, Pa. Pa.
Nemeschy, Ed, Niagara Falls, N Y. Buf.
Nervig, A J, Hartington, Neb. N in A.
Nervig, Ed, Badger, Iowa. Nor U.
Nervig, J M M, Hanska, Minn. Nor U.
Nervig, L L, R R No 2, Bolin, S Dak. Hau.
Nesheim, O J, Lisbon, N Dak. Hau.
Ness, A O, Sacred Heart, Minn. Hau.
Ness, J M O, Perley, Minn. Nor U.
Ness, O L, Norwich, N Dak. Hau.
Nesseth, G P, Willborg, Minn. N in A.
Nest, E J, Riga, Mich. G Ia.
Nestande, P J, Dodgeville, Wis. Nor U.
Neste, Th P, Astoria, Oreg. N in A.
Nesvig, M L, Litchville, N Dak. Hau.
Nething, J, R R No 1, Leslie, Mo. Mo.
*Neudewitz, Eug E, 162 Mercer st, Jersey City, N J. N Yk.
Neudoerffer, A F A, 212 Clifton av, Mount Holly, N J. Pa.
Neudoerffer, E, Neustadt, Grey co, Ont, Can. Can.
Neudoerffer, E, jr, (miss'y), Taddepalligudem, India. Can.
Neudoerffer, J, Warren, Ohio. Pb C.
Neuendorf, A F, R R No 4, Mattoon, Coles co, Ill. Mo.
*Neuhauser, John H, Auburn, Ind. N Ind.
*Neumaerker, Richard, D D, Columbus, Neb. G Neb.
Neuman, W H, Stickney, S Dak. G Ia.
Neumann, Carl A, Wharton, Tex. Mo.
Neumann, H, 1024 Milton Pl, Baltimore, Md. (n. s.)
Neumann, Otto, Fairchild, Wis. Mo.
*Neumann, Robert, Burlington, Iowa. Wart.
Neuthardt, A, Round Top, Fayette co, Texas. (n. s.)
*Neve, J L, D D, 160 Ferncliff av, Springfield, Ohio. E O.
*Newcomer, Henry D, 2114 E Balt'o st, Baltimore, Md. Md.
Newman, S H, Burnside, Iowa. Sw A.
*Ney, W C, Elkins, W Va. Md.
*Nicely, G W, 307 N 5th st, Reading, Pa. E Pa.
*Nicholas, C M, 515 Garfield Square, Pottsville, Pa. E Pa.
*Nicholas, J Crayton, Butler, Pa. Pb S.
*Nicholas, J L, 214 S High st, Mechanicsburg, Pa. C Pa.
*Nicholas, S T, Middletown, Pa. E Pa.
*Nicholas, Wm H, 714 E Capital av, Springfield, Ill. C Ill.
*Nicholson, H M, 209 4th st, Ottawa, Kans. Kan.
Nicolai, John, Riga, Lenawee co, Mich. Mich.
Nicolaiski, S, Bryant, S Dak. G Ia.
Nickel, J, Welga, Randolph co, Ill. Mo.
Nickel, M, R R No 1, Hinsdale, Ill. Mo.
Nickel, Warren, Souderton, Pa. Pa.
Nickels, C W, Rochester, Olmsted co, Minn. Mo
Nicklas, A L, 431 S Division st, Ann Arbor, Mich. O Jt.
Nicolaus, A F, Fort Atkinson, Wis. Wis.
*Nicoll, William D, Hampstead, Md. Md.
Nidecker, J Emanuel, 228 N Franklin st, Phila, Pa. Pa.
Niebelschuetz, R von, 724 Lafond st, St Paul, Minn. Mo.
Niebuhr, W, Grove City, Ohio. O Jt.
Nieder, R, Johnstown, Pa. Pb C.
Nielsen, A M, R R No 2, Harlan, Iowa. Dan U.
Nielsen, A S, Withee, Wis. D in A.
Nielsen, A S, Minden, Neb. Dan U.
Nielsen, Edias, Geddes, Charles Mix co, S Dak. Nor U.
Nielsen, E M, Poy Sippi, Wis. Dan U.
Nielsen, H, 18 Highland av, Roxbury, Mass. N in A.
Nielsen, H, R R No 1, Weston, Iowa. Dan U.
Nielsen, J P, Kurume, Japan. Dan U.
Nielsen, N C, Watsonville, Cal. D in A.
Nielsen, N L (Ind. miss'y), Oaks, Okla. Dan U.
Nielsen, N P J, Ellendale, Minn. Dan U.
Nielsen, N S, Selma, Cal. Dan U.
Nielsen, P F A, 3757 Wabash av, Chicago, Ill. Dan U.
Nielsen, Rasmus, 8 Mayo st, Portland, Me. D in A.
Nielsen, W C, Greenville, Mich. Dan U.
Niemand, H (*P Emer*), R R No 3, Hampton, Iowa. Mo.
Niemann, J, Pittsburg, Pa. Pb C.
Niemann, J H, 2057 30th st, Cleveland, Ohio. Mo.
Niermann, C, 641 Caffin av, New Orleans, La. Mo.
Niermann, L, Polk, Neb. Mo.
Niermann M, Kenesaw, Neb. Mo.
Nikander, Prof J K, D D, Hancock, Mich. Finn.
Nikolaus, A H, Martin, N Dak. (n. s.)
Nilsen, N, Minot, N Dak. Nor Fr.
Nilsen, N Gr, Moose Lake, Minn. Nor Fr.

Nilsen, Ole, Scandinavia, Waupaca co, Wis. Nor U.
Nilsen, P, 31 E 5th st, Duluth, Minn. Nor Fr.
Nilsson, Thomas, Ridgeway, Iowa. N in A.
Nischwitz, A E, Wanda, Minn. O Jt.
Nitardy, G, Verona, Dane co, Wis. G Ia.
Nitschke, Herm, Albee, Grant co, S Dak. Mo.
Nitz, F M L 406 E Champion st, Bellingham, Wash. Mo.
*Nitzschke, Wm F, Pender, Neb. G Neb.
Njaa, Sven H, Prince Albert, Saskatchewan, Can. Nor U.
Njus, L J, McIntosh, Minn. N in A.
Njus, N J, Greenbush, Minn. N in A.
Njust, M, Cooperstown, Griggs co, N Dak. Hau.
Noack, Charles M, Arlington Heights, Ill. Mo.
Noedtvedt, Chr M, Gilman, Wis. Nor U.
Noeldeke, Fr, 762 E 219th st, Williamsbridge, N Y, N Y. N Y.
Noelstad, C J, Blue River, Minn. Nor U.
Noffze, P C, Burr Oak, Mich. Mo.
Noll, J, 3116 Morganford Road, St Louis, Mo. Mo.
Nolte, Wm, Utica, Seward co, Neb. Mo.
Nolte, C A, Los Angeles, Cal. (n. s.)
Nolting, Prof W, Clinton, Iowa. G Ia.
Nommensen, B P, 1231 Kinnick av, Milwaukee, Wis. Wis.
Nommensen, O, South Milwaukee, Wis. Wis.
Nommensen, W, 222 9th av N, Grand Rapids, Wis. Wis.
Norbeck, G, Platte, S Dak. Hau.
Norby, J T, Poulsbo, Wash. Nor U.
Norby, O J, R R No 14, Larsen, Wis. Nor U.
Nord, John E, Rice Lake, Barron co, Wis. Nor U.
Nordberg, C E, New London, Minn. Nor Fr.
Nordberg, G S, Hancock, Mich. Nor Fr.
Nordblad, Olaf, Rice Lake, Wis. Sw A.
Nordby, Halvor O, Fingal, Barnes co, N Dak. N in A.
Nordby, Joergen, Lee, Lee co, Ill. N in A.
Nordell, C O, Elroy, Texas. Sw A.
Norden, Edward John, Port Wing, Wis. Sw A.
Norden, H E, Howard City, Mich. Mo.
Norden, Heinrich H, Point Rest, Perry co, Mo. Mo.
Norden, R M, R R No 3, Howells, Neb. Mo.
Norden, Th, Orleans, Neb. Mo.
Nordentoft, B Th, Grand View Sta, Des Moines, Iowa. DinA
Nordgaard, C H, 356 E 3d av, Spokane, Wash N in A.
Nordgaard, Prof J S, Canton, S Dak. Nor U.
Nordgaard, N, 106 Pleasant st, Mankato, Minn. N in A.
Nordgren, N, Galva, Henry co, Ill. Sw A.
Nordgren, P E, Duquesne, Pa. Sw A.
Nordling, D J, 516 W 4th st, Topeka, Kan. Sw A.
Nordling, Julius A, R R No 1, Savonburg, Kan. Sw A.
Nordling, Jonas E, 344 Monroe st, Portland, Oreg. Sw A.
*Nordsick, Louis W, R R No 1, Corydon, Ind. Ol B.
Nordstroem, M A, Riverside, Cal. Sw A.
Norelius, E, D D, Vasa, Goodhue co, Minn. Sw A.
Norem, O A, Farrington&Sherburn sts, St Paul, Minn. NorU.
Noren, Andreas, South Saint Paul, Minn. Sw A.
Norlie, O M, Atwater, Minn. Nor U.
Norlin, J A, Cannon Falls, Minn. Sw A.
Norman, F C E, R R No 66, Seneca, Ill. Nor U.
Normann, H M, Grand Forks, N Dak. N in A.
Normann, Olaus A, Ashby, Grant co, Minn. N in A.
Normann, S Th, Hayfield, Minn. N in A.
Norrbom, A, 610 Court st, Sioux City, Iowa. Sw A.
Norrby, J T, Auburn, R I. Sw A.
Norseen, Erik, Benson, Minn. Sw A.
Norstad, M, 1922 4th st S, Minneapolis, Minn. Hau.
Norum, Karl, Hurton, Sask, Can. Nor Fr.
Norson, C A, Macoun, Sask, Can. Nor U.
Noss, H T, Sioux Rapids, Iowa. Nor U.
Nothstein, I O, Rock Island, Ill. Sw A.
Nottbohm, E, Mt Olive, Ill. O Jt.
Notz, Prof Fred'k W A, Ph D, Watertown, Wis. Wis.
Notz, W, 812 Western av, Watertown, Wis. Wis.
Novomesky, L, Croton av, New York, N Y. Slov.
Noyd, M, 3414 7th av, Rock Island, Ill. Sw A.
Nuechterlein, J G, Montague, Mich. Mo.
Nuechterlein, L, Three Rivers, Mich. Mo.
Nuetzel, F (*P Emer*), R R No 1, Hannibal, Mo. Mo.
Nuetzel, J G, 4927 Wabash av, Chicago, Ill. Mo.
*Null, A G, Jefferson, Md. Md.
Nummedal, S John, R R No 1, Hudson, S Dak. Nor U.
Nuoffer, C, Ireton, Iowa. Mo.
*Nussbaum, E V, Emerson, Neb. G Neb.
Nydahl, Prof J L (Augs Sem), Minneapolis, Minn. Nor Fr.
Nykrem, P A, Park River, N Dak. Nor U.
Nyrup, N H, Cedar Falls, Iowa. Dan U.
Nystroem, B S, Arleta, Oreg. Sw A.
Nystroem, Erik J, St Peter, Minn. Sw A.
Nystroem, J E, Porter, Ind. Sw A.
Nyvall, J A, Moorhead, Minn. Sw A.
Nyvall, John Wm, 845 W Copper st, Butte, Mont. Sw A.

Obernauf, H F, Moundsville, W Va. Pb C.
Obenhaus, G A, Lexington, Lee co, Texas. Mo.
Obenshain, J Patterson, Lexington, Va. S W Va.
Oberg, Gustaf, 425 51st av, West Duluth, Minn. Sw A.
Oberhamer, J, Drake, N Dak. O Jt.
Oberheu, A C, Parker, S D. Mo.
Oberheu, Ferd, Wentworth, Lake co, S Dak. Mo.
*Oberholtzer, H M, D D, 114 6th av, Troy, N Y. N Yk.
*Oberholtzer, Walter S, Barstow, Texas. Neb.
*Oberlander, Alex (*ret.*), Syracuse, N Y. N Yk.
*Oberlander, Fritz E, 49 N Queen st, Berlin, Ont, Can. N Yk.
Oberly, Frank C, Greenville, Mercer co, Pa. Pb C.
Obermeyer, C F, 20th & Benton sts, St Louis, Mo. Mo.
Obermowe, H, Ellsworth, Ellsworth co, Kan. Mo.
Ochsenford, Prof Sol'n E, D D, 34 S 14th st, Allentown, Pa. Pa.
Odell, C E, South Stillwater, Minn. Sw A.
Oden, E M J, 2501 N Harding st, Chicago, Ill. Sw A.
Oden, M P, D D, Courtland, Kan. Sw A.
Odland, L J, Frost, Minn. Hau.
Odland, S E, Roseau, Minn. Nor Fr.
Oedegaard, G G, Cranfills Gap, Tex. N in A.
*Oehler, Charles F, 1207 K st, Sacramento, Cal. Cal.
Oehlert, F J, Little Falls, Minn. Mo.
Oehlert, J G, Weyauwega, Wis. Wis.
Oehlert, Paul Th, Fond du Lac, Wis. Wis.
Oehlschlaeger, A R Ed, West Point, Cuming co, Neb. Mo.
Oehlschlaeger, C J, Closter, Bergen co, N J. Mo.
Oehlschlaeger, R P, 537 Clinton av, Albany, N Y. Mo E.
Oehlsclaeger, W H, Petersburg, Ohio. O Jt.
Oeien, J P, McHenry, N Dak. N in A.
Oeien, L O, Manistique, Mich. N in A.
Oelkers, Joachim, Whitemouth, Man, Can. O Jt.
Oepke, G, Peoria, Ill. G Ia.
Oerke, Andrew J, Pigeon Falls, Wis. Nor U.
Oertel, R C, R R No 1, Pleasant Dale, Neb. Mo.
Oesch, Joseph, R R No 5, Sheboygan, Wis. Mo.
Oeser, Waldemar R M, 813 W Lehigh av, Phila, Pa. Pa.
Oestby, P G, Emmons, Freeborn co, Minn. Nor U.
Oestergaard, Kr, R R No 1, Hetland, S Dak. D in A.
Oestergaard, Peder J, Oakland, Cal. Dan U.
Oestergren, G A, Concord, Neb. Sw A.
Oestlin, A J, Stamford, Conn. Sw A.
Oestrem, B B, Houston, Minn. Nor U.
Oetjen, A L, 924 Margaret st, St Paul, Minn. Mo.
Oetjen, F J, Blue Earth, Minn. Mo.
Oetjen, J J, Echo, Yellow Medicine co, Minn. Mo.
Oetting, A W, Perry, Okla. Mo.
Oetting, W C H, R R No 2, Clayton, Ill. Mo.
Oetzmann, K, Hopkins, Allegheny co, Mich. Mich.
Oeverman, C H, R R No 2, Allegheny, Pa. Im.
Oexendahl, J L, Stanwood, Wash. N in A.
Offerman, Henry F, D D, 1009 S 4th st, Phila, Pa. Pa.
Offman, D I, China Grove, N C. Tn.
Ofstedahl, A, Fertile, Minn. Nor U.
Ofstedahl, John A, Grafton, Walsh co, N Dak. Nor U.
Oftedal, A, Rochester, Minn. Nor Fr.
Oftedal, G, 2527 22d st S, Minneapolis, Minn. Nor Fr.
Oftedal, Prof Sven, Minneapolis, Minn. Nor Fr.
Oglesby, Orlando S, 400 Orchard Place, Pittsburg, Pa. O Jt.
Ohde, H, Whitewater, Walworth co, Wis. Wis.
Ohl, Jer'h Frank, Mus D, 826 S St Bernard st, Phila, Pa. Pa.
Ohldag, H C F, 1126 Curtis av, Chicago, Ill. Mo.
Ohlinger, Carl Th, R R No 1, Angelica, N Y. Mo.
Ohlrogge, F, Seymour, Wis. O Jt.
Ohman, S G, D D, 70 Franklin sq, New Britain, Conn. Sw A.
Ohslund, G S, 5755 5th av, Chicago, Ill. Sw A.
Ohslund, Nils, Clarissa, Todd co, Minn. Sw A.
Okerblom, A J, 123 Riley st, Buffalo, N Y. Sw A.
Okerlund, N, Edinburg, N Dak. Hau.
Okerstrom, Alb, Sycamore, Ill. Sw A.
Olafsson, K K, Gardar, N Dak. Ice.
Olander, C M, Fairport, Iowa. Sw A.
Olander, C O, 3236 Pillsbury av, Minneapolis, Minn. Sw A.
Olander, J T O, Muskegon, Mich. Sw A.
Olberg, C J, Irene, S Dak. Hau.
Oldach, Wm H, Hilton, Monroe co, N Y. Mo.
Oldenburg, Bernhard F, Wartburg, Ont, Can. Mo.

Oldsen, C H, Charlotte, Iowa. Mo.
Oleen, Otto, Dunkirk, N Y. Sw A.
Ollenburg, A, Bloomfield, Knox co, Neb. Mo.
*Ollendorff, A, Wisner, Neb. G Neb.
Olsavsky, J, Charleroi, Pa. Slov.
Olsen, Andrew, Starbuck, Minn. Nor Fr.
Olsen, C J, 2518 S Ferry st, Tacoma, Wash. Nor U.
Olsen, C M, Gillet, Wis. Dan U.
Olsen, Engel, Alberta, Minn. N in A.
Olsen, G O, Lake Mills, Iowa. Hau.
Olsen, Harry E, 449 Madison st, Milwaukee, Wis. N in A.
Olsen, H C S, R R No 2, Petersburg, N Dak. N in A.
Olsen, H M, Madison, Wis. N in A.
Olsen, Johan, Brandt, Deuel co, S Dak. N in A.
Olsen, Johan, R R No 2, Mapleton, Minn. Nor U.
Olsen, Prof John, St Ansgar, Mitchell co, Iowa. Nor U.
Olsen, Olaf, Elkwood, N Dak. Nor U.
Olsen, O G, Pipestone, Minn. Nor U.
Olsen, Prof Oscar L, Decorah, Iowa. N in A.
Olsen, O R, 324 College st, Albert Lea, Minn. Dan U.
Olsen, O T, Carpio, N Dak. Nor Fr.
Olsen, Sigurd, Oslo, Minn. Nor U.
Olsenius, J, R R No 3, Red Oak, Iowa Sw A.
Olson, A G, Elbow Lake, Minn. Sw A.
Olson, Berge, Winsor, Minn. Hau.
Olson, C E, Albert City, Iowa. Sw A.
Olson, Carl G, 2305 W 3d st, Duluth, Minn. Sw A.
Olson, I S, Geddes, S Dak. Hau.
Olson, J R, Marshfield, Oreg. Sw A.
Olson, Oscar N, 2530 W Ontario st, Chicago, Ill. Sw A.
Olsson, Aug G, Port Richmond, S I, N Y. Sw A.
Olsson, E P, D D, Falun, Saline co, Kan. Sw A.
Olsson G S, Mt Jewett, McKean co, Pa. Sw A.
Oltmanns, J G, Kellogg, Iowa. G Ia.
Omland, G J, Park River, Walsh co, N Dak. Nor U.
Onerheim, L O, Kalispell, Mont. Nor U.
Onerswald, C, Ludington, Mason co, Mich. Mich.
*Oney, William B, Doubs, Md. Md.
Opdal, B L, Rockford, Ill. Nor Fr.
Oppedahl, T J, Dawson, Minn. Hau.
Oppedal, H, Stordahl, N Dak. Nor U.
Oppegaard, A, Pingree, N Dak. N in A.
Oppegaard, A O, Madison, Lac qui Parle co, Minn. Hau.
Opsata, Lars O, Bemidji, Beltrami co, Minn. Nor Fr.
Opseth, O A, Chippewa Falls, Wis. Nor Fr.
Ordahl, M B, Sandridge, Minn. N in A.
Ordal, O J, Red Wing, Minn. N in A.
Ordal, Z J, Sioux Falls, S Dak. N in A.
Orend, M, Posterestant, Mediaseh, Ungarn, Europe Im.
Orend, Wm, Homestead, Pa. Im.
Oruing, Peter E, R R No 1, Nelson, Minn. Sw A.
Orr, Joseph H, 14 Fulton st, Phillipsburg, N J. Pa.
*Ort, Samuel A, D D, LL D, Springfield, Ohio. N Ind.
*Ortlepp, Ernst, D D, Greenville, Darke co, Ohio. Wart.
*Orwig, S P, Watsontown, Northumberland co, Pa. Sus.
Orwoll, S M, Toronto, S Dak. N in A.
Oslund, J, 1424 Broadway, Spokane, Wash. Sw A.
Ostby, O A, Faribault, Rice co, Minn. (n. s.)
Osterhus, Hugo, Indiana Harbor, Ind. Mo.
Osterhus, J L (*P Emer*), Wauwatosa, Wis. Mo.
Ostgulen, H, Cumberland, Wis. Nor Fr.
*Osthoff, E C, Ph D, Hooper, Neb. G Neb.
Osthoff, R, R R No 1, Giddings, Texas. Mo
Ostrom, Alfred (miss'y), Box 101, San Juan, Porto Rico. Sw A.
Ostrom, Oscar, Kingsbury, Cal. Sw A.
Oswald, Fr'k W, 146 Meserole av, Brooklyn, N Y. N Y.
*Ott, E F, Trenton, N Dak. N Ill.
*Ott, Hamilton A, D D, 208 S Santa Fe st, Salina, Kans. Kan.
Ott, Prof J H, Ph D, Watertown, Wis. Wis.
*Ott, J W, Hagerstown, Md. Md.
Otte, B J, Ludell, Kans. Mo.
Otte, H C F, 377 Gratiot av, Detroit, Mich. Mo.
Otte, T C, Shawnee, Okla. Mo.
Ottersberg, A, Fulda, Minn. G Ir.
Ottersen, O West Salem, Wis. N in A.
Ottesen, Otto C, Rio, Columbia co, Wis. N in A.
*Ottman, Emery A, Ancram, N Y. N Yk.
Ottmann, Fr, 54 Clarence st, Bridgeport, Conn. Mo.
Otto, C A, Meadow, S Dak. Minn.
Otto, Chr M, R R No 1, Kewaskum, Wis. Mo
Otto, E T, 1815 N 28th st, Omaha, Neb. Mo.
Otto, F, R R No 2, Wausau, Wis. Mo.
Otto, Karl, Bisan, S Dak. Wis.

Otto, K A, 648 Illinois st, Detroit, Mich. G Ia.
Otto, R, Dowling, Ohio. O Jt.
Ottoson, H P, Ophiem, Ill. Sw A.
Otzmann, C, R R No 2, Munith, Mich. Mich.
Oudal, O T, Bonetrail, N Dak. Nor Fr.
Ove, T T, Crookston, Minn. Nor U.
Ovreboe, Ole, Aneta, N Dak. Nor U.
Ovri, E J, Pelican Rapids, Minn. N in A.
*Owen, Stephen W, D D, LL D, Hagerstown, Md. Md.
Oxner, J M, Haralson, Ga. Ga.

Paap, Aug, Richwood, Wis. Wis.
Paar, E H, 338 S 13th st, Harrisburg, Pa. Mo E.
Paetz, A, R R No 4, Marshfield, Wis. Wis.
*Paetznick, J W, Ph D, 524 W S'lvr av, Albuquerque, NM. R Mtn.
Pagels, Theo Michigan City, Ind. O Jt.
Painter, Prof F V N, D D, Litt D, Salem, Va. S W Va.
Palechck, E H, Chaseburg, Vernon co, Wis. Wis.
Palleske, Th, 38 Webb av, Ocean Grove, N J. N Y.
Palm, S T, St Hilaire, Minn. N in A.
*Palmer, Samuel, 726 Ohio st, Lawrence, Kan. Kan.
Panhorst, C A, Petoskey, Mich. Mo
Pankow, A, Cambria, Wis. Wis
Pankow, E A, Caledonia, Minn. Minn
Pankow, M H, Waterloo, Wis. Wis
Pankow, W, Lemmon, S Dak. Minn
Pape, Claus, Delaware, Iowa. Mo
Pardieck, E, Concordia, Mo. Mo
Parge, A F, Sycamore, Ill. Mo
*Paris, N, Poestenkill N Y. N Yk.
Parisius, W, Lake Mills, Wis. Wis
*Park, James C N, Indiana, Pa. Pb S
Parker, E P, Gibsonville, Guilford co, N C. N C
*Parker, G C, (T Sem), Gettysburg, Pa. E Pa
Parker, Theo C, R R No 2, Barber, N C. N C
Parks, S Q, Columbus, Ohio. O Jt
*Parr, Amos A, Lock Haven, Pa. C Pa
*Parson, Elmer E, 3513 Federal st, Camden, N J. E Pa
Parson, M, Arnot, Pa. Sw A
Pascha, Th, Ellerslie, Alta, Can. Manit
Pasche, F E, R R No 5, Morris, Minn. Mo
Passavant, D Luther, Pittsburg, Pa. Pa
Patterson, Robert L, 408 N Tryon st, Charlotte, N C. N C
*Patterson, R S, Coatesville, Pa. E Pa
Paul, A, Owatonna, Minn. Mo
Paul, Frank I, 226 S 7th st, Camden, N J. Pa
Paul, E W, R R No 3, Deshler, Henry co, Ohio. Mo
Paul, G, 815 Sherburne av, St. Paul, Minn. O Jt
Paul, H A C, Denham, Ind. Mo
*Paul, John S, Athens, N Y. N Yk
Paulsen, W, Luana, Clayton co, Iowa. G Ia
Paulson, J S, Henning, Minn. Nor Fr
Paulson, Stephen, 514 W 3d st, Williamsport, Pa. Pa
*Paulus, C E, Troy, Ohio. Mia
Pauschert, G F, 412 S Monroe st, Spokane, Wash. O Jt
Paulsrud, G O, Randall, Iowa. Hau
Paustian, H, Redwood Falls, Minn. Minn
Pautz, R F W, Turtle Lake, Wis. Mo
Pearch, Loran O, Sherodsville, Ohio. Pb C
Pearson, A S, 470 Chestnut st, Arlington, N J. Sw A
Pearson, P, Rankin, Ill. Sw A
*Pearson, P H, 309 W 21st st, Wilmington, Del. E Pa
Pearson, Swen, 2154 N Seeley av, Chicago, Ill. Sw A
Pebler, C P, R R No 4, Oberlin, Kans. Mo
Pebler, F, Manchester, N H. Mo
Pechtold, A T, 73 Greene st, Pawtucket, R I. Mo
Pedersen, Chr (miss'y), Ft Dauphin, Madagascar. Nor U
Pedersen, Chr, Benson, Swift co, Minn. N in A
Pedersen, Chr N, 158 W Canton st, Boston, Mass. D in A
Pedersen, Elias, Hills, Minn. Nor Fr
Pedersen, J, 1106 Poplar st, Atlantic, Iowa. Dan U
Pedersen, J A, Harvey, N Dak. Nor Fr
Pedersen, J C, 2009 5th st, Dannebrog, Neb. Dan U
*Pedersen, J C (miss'y), Monrovia, Liberia, Africa. Cal
Pedersen, J U, 1700 Washin'n st, N E, Minneapolis, Minn. Nor Fr
Pedersen, L, 734 N Rockwell st, Chicago, Ill. Dan U
Pedersen, Lars O, Kensett, Iowa. Nor U
Pedersen, Matthias A (miss'y), Patchpur, Bengal, India. Nor Fr
Pedersen, Nils, Santa Barbara, Cal. N in A
Pedersen, N P, R R No 1, Moorhead, Iowa. D in A
Pedersen, P H, R R No 2, Niagara, N Dak. D in A
Peel, Carl J, St Ignace, Mich. Sw A
Peery, J C, Lynchburg, Va. S W Va

*Peery, R B, DD, Ph D, 2209 California st, Denver, Col. R Mtn.
Peffly, A H, Attica, Ohio. O Jt.
Pehrson, C, Windom, Kans. Sw A.
Pelikan, J, 840 S Halsted st, Chicago, Ill. Slov.
Pempeit, Ferd, Rosthern, Sask, Can. Manit.
Pence, A M, Waynesburg, Ohio. O Jt.
Pence, C H, Derwood, Md. O Jt.
Pence, L P, West Carrollton, Ohio. O Dis.
Pence, M L, Henry, N C. Tn
Pennekamp, Fr, Bremen, Wabaunsee co, Kan. Mo.
Pennekamp, F W (*P Emer*), Oakland, Kan. Mo.
Pennekamp, P, 1002 Ohio av, Wichita, Kans. Mo.
Persenius, J M, Grand Forks, N Dak. Sw A.
Peschau, Ferd'd W E, D D, Miamisburg, Ohio. O Dis.
Peschel, C R, Daykin, Neb. G Ia.
Pestke, P J W, 448 Clinton st, Brooklyn, N Y. N Y & N E.
*Peter, Jacob, 1700 Oxford st, Phila, Pa. E Pa.
Peter, M Luther, Corydon, Ind. O Jt.
Peter, Ph, Neudorf, Sask, Can. Manit.
Peter, Philip A, Verona, Preble co, Ohio. O Jt.
Peters, Gustav, Rockford, Ill. Sw A.
Peters, Hiram, D D, Frankfort, Ind. Cgo.
Peters, J W, Buffalo, Dawson co, Neb. Mo.
Peters, O, Marion Springs, Mich Mich.
Peters, W, Tscanaba, Mich. Mich.
Petersen, Adolph, Green Bay, Wis. Nor U.
Petersen, A C, Paris, Mo. Eng N W.
Petersen, C A, Sparta, Mich. Sw A.
Petersen, E, 8 State st, New York, N Y. N in A.
Petersen, F, Mercer, S Dak. Dan U.
Petersen, G, Stampede, N Dak. Nor U.
Petersen, H (miss'y), Sao Leopoldo, Brazil, S A. Mo.
Petersen, N Chr, Cordova, Neb. Dan U.
Petersen, O C, Delmar, S C. S C.
Petersen, Peter, Wolfsheim, Sask, Can. O Jt.
Petersen, P M, Flaxton, N Dak. Dan U.
Petersen, Thom, R R No 2, Belone, Kans. O Jt.
Peterson, A A, Minot, N Dak. Sw A.
Peterson, Chr N, Effington, S Dak. N in A.
Peterson, Daniel W, Middle Village, L I, N Y. N Y.
Peterson, Elof, Fremont, Neb. Sw A.
Peterson, E A, Keokuk, Iowa. Sw A.
Peterson, E J, Olean, N Y. Sw A.
Peterson, E M, Maple Bay, Minn. Nor U.
Peterson, Fr, R R No 1, Rush City, Minn. Sw A.
Peterson, Gustaf, Willmar, Minn. Sw A
Peterson, G R, Bradford, Pa. Sw A.
Peterson, John, Moorhead, Minn. Nor U.
Peterson, M, R R No 7, Annandale, Minn. Sw A.
Peterson, N G, Northfield, Minn. Nor U.
Peterson, Peter, 540 Olive st, St Paul, Minn. Sw A.
Peterson, R W, Fisher, Minn. Nor U.
Peterson, S, Moose Jaw, Sask, Can. N in A.
Peterson, Wm L, Flat River, Mo. Mo.
*Petrea, H M, Breezewood, Pa. Al.
Petri, A, R R No 1, Allenton, Wis. Wis.
Petri, Prof Carl J, DD, 1424 9th st, Minneapolis, Minn. Sw A.
Petschke, H, Pheasant Forks, Sask, Can. Manit.
Pett O, Johnson Creek, Wis. G Ia.
Pettersen, A, Green Bay, Wis. Nor U.
Pettersen, Prof Wilhelm, Minneapolis, Minn. Nor Fr.
Petterson, F A, Proctor, Vt. Sw A.
*Petticrew, J Frank, Springfield, Ohio. Mia.
Pfatteicher, C F, Easton, Pa. Pa.
Pfatteicher, Ernst, Ph D, 436 S 44th st, Philadelphia, Pa. Pa.
Pfeifer, W F, Baden, Pa. Pb C.
*Pfeiffer, E, Princeton, Neb. G Neb.
Pfeiffer, Prof Edward, 1091 Franklin av, Columbus, O. O Jt.
Pfeiffer, H F, R R No 4, Albert Lea, Minn. O Jt.
Pfeiffer, J F, Roslindale, Boston, Mass. Mo E.
Pfeil, R, Carbondale, Pa. Pa.
Pfennig, W, Round Rock, Tex. G Ia
Pfenninger, H, Weesatche, Tex. Tex.
Pfister, A, Farmington, Van Buren co, Iowa. G Ia.
Pflantz, J G, Greeley, Colo. Mo.
Pflueger, Prof Adam, Botkins, Ohio. O Jt.
Pflueger, Asher P, Ringtown, Schuylkill co, Pa. Pa.
Pflueger, Chas, R R No 1, Westerville, Ohio. O Jt.
Pflueger, G A, McCauley, W Va. O Jt.
Pflueger, L, Shelbyville, Ill. O Jt.
Pflueger, Oscar E, Womelsdorf, Pa. Pa.
Pflug, H, Scribner, Neb Mo.
Pflug, Herm L, 2154 N 56th st, Chicago, Ill. Mo.

Pfotenhauer, A, Addison, Ill. Mo.
Pfotenhauer, Frederick, Hamburg, Carver co, Minn. Mo.
Pfuhl, John F, Harrisburg, Pa. Pa.
Pfund, C A E, 3910 Hirsch st, Chicago, Ill. Mo.
Phifer, W P (col'd), 1610 Jefferson st, Baltimore, Md. O Jt.
Phillipp, Martin, Keese, Mich. O Jt.
Phillippi, Alex, D D, Wytheville, Va. S W Va.
Phillips, A A, Hickory, N C. O Jt.
Phillips, C A, Plains, Ga. Ga.
Pichler, P, Beloit, Wis. G Ia.
Pick, B, D D, Ph D, 140 Court st, Newark, N J. N Y.
Piehler, Rich, R R No 2, Dunkerton, Iowa. Mo.
Pieper, Ant B, R R No 1, Newport, Minn. Minn.
Pieper, August O W, Wauwatosa, Wis. Wis.
Pieper, Prof Francis, D D, Conc Sem'y, St Louis, Mo. Mo.
Pieper, F, R R No 2, Waterloo, Ill. Mo.
Pieper, J W F, Echo, Minn. Minn.
Pieper, Prof Reinhold, Springfield, Ill. Mo.
Pieper, W F, Farmersville, Ill. Mo.
*Pierce, W E, 108 Grand av, Cumberland, Md. Md.
Pietz, R, Lomira, Wis. Wis.
Pifer, W K, Florence, Wis. Wis.
Pihlblad, Pres E F, D D, Lindsborg, Kan. Sw A.
Pihlgren, P A, R R No 1, Harris, Minn. Sw A.
*Pile, Graft M, Desoto, Jefferson co, Mo. Al.
Pilger, Adolf, Milwaukee, Wis. G Ia.
Pilgrim, G A, Morris, Minn. O Jt.
*Pilz, M, Galena, Ill. Wart.
Pirner, J, Lehigh, Kans. G Ia.
Pissel, Theodor, R R No 1, Dieterich, Ill. Mo.
Plambeck, H, Denmark, Europe. D in A.
Plass, A C F, R R No 1, Suring, Wis. Mo.
Plass, M F, Mauston, Wis. Wis.
Plehn, George (*P Emer*), 707 8th st, Sheboygan, Wis. Mo.
Plehn, L W, Granite City, Ill. Mo.
Plenz, Fr, 310 Watson st, Buffalo, N Y. Buf.
Pless, Charles R, Concord, N C. N C.
Pless, J, Cresco, Howard co, Iowa. G Ia.
Plischke, W J, Amarillo, Texas. Mo.
Plocher, J, 727 Margaret st, St Paul, Minn. Minn.
Pluedmann, E, Shawano, Wis. Mo.
Plunz, K, Grass River, Manit, Can. Mo.
Poch, B, 10 Leighton Crescent, London, England. Mo.
Poch, J K, Yorktown, De Witt co, Tex. G Ia.
Podszus, F E, Williamstown, N J. Pa.
Poeckler, C, Medina, N Y. Mo.
Poehlmann, H, Averly, Okla. G Ia.
Poellot, D, Huntley, McHenry co, Ill. Mo.
Poengsen, C E, 559 Summit av, Jersey City, N J. N Y.
Poethke, R, Marshall, Minn. Minn.
Poeverlein, L, Beatrice, Gage co, Neb. G Ia.
*Poffenbarger, R S, Woodsboro, Md. Md.
Pohley, J G, R R No 1, Bonduel, Wis. Wis.
*Pohlman, Aug, M D, 5143 Race st, Philadelphia, Pa. E Pa.
Pohlman, Carl, Lamberg, Can. O Jt.
Pohlmann, F, Glenville, Neb. O Jt.
Pohlmann, F W, R R No 3, Seymour, Ind. Mo.
Pohlmann, Henry, New York, N Y. (n. s.)
*Pohlmann, Hugo, 210 E 64th st, New York, N Y. N Yk.
Pohzehl, W, 7914 W Madison av, Cleveland, Ohio. O Jt.
Polack, M G, Wecota, S Dak. Mo.
Poland, H, 1833 Terry av, Seattle, Wash. G Ia.
Polster, Emil, R R No 1, Forest Green, Mo. Mo.
Polzin, Emil, Michigan City, Ind. Mo.
Polzin, R, Watertown, Codington co, S Dak. Minn.
*Pontow, H, Garber, Okla. G Neb.
Poorman, O V, Mason, W Va. O Jt.
*Poot, J W, Loudonville, Ohio. E O.
*Poot, W F, LL D, Tekamah, Neb. Kan.
*Popcke, Wilh'm, 22 Canal st, Jamaica Sta, New York, N Y. N Yk.
Popp, F P, Ableman, Wis. Wis.
Poppe, Ad H, 314 E 8th st, Little Rock, Ark. Mo.
Poppen, E, Sidney, Ohio. O Jt.
Poppen, Eug, Dayton, Ohio. O Jt.
Poppen, S, 708 S Erie st, Toledo, Ohio. G Ia.
*Porch, F M, D D, 240 N Monroe av, Columbus, Ohio. Mia.
Porisch, Johann, R R No 1, Alpha, Minn. Mo.
*Porr, Wm S, Pembrook, Pa. W Pa.
Posselt, O, New York, N Y. N Y.
Posselt, Theo, 1343 Fulton av, New York, N Y. N Y.
Potratz, E O, Big Spring, Neb. Mo.
Potratz, F W, Willow City, Bott co, N Dak. Mo.
*Pott, A, Glenlogan, Sask, Can. G Neb.

Pott, M W, R R No 3, Giddings, Texas. Mo.
Pottberg, H, 554 E 141st st, New York, N Y. Mo
*Potts, Alpheus D, D D, Ph D, Petersburg, Pa. Al.
Potts, Edward M, Ph D, Lewisburg, Ohio. O Dis.
Potzger, Br, R R No 2, Hemlock, Mich. Mo.
Potzger, H, Royston, Mich. Mo.
Poulsen, I K, 1320 9th st, Marinette, Wis. D in A.
*Powell, L J, West Point, Neb. Neb.
Praetorius, Otto, 1125 E Broadway, Louisville, Ky. Mo.
Praetorius, R, R R No 3, Pigeon, Mich. O Jt.
Prager, J George, R R No 11, North Milwaukee, Wis. Mo.
Prange, H, 2322 Bloomington av, Minneapolis, Minn. Mo E.
Prange, J H, Barnes, Wash. O Jt.
Predoehl, C, Landestreu, Sask, Can. Mo.
Predoehl, H F, R R No 1, Fairmont, Minn. Mo.
Prekel, H, R R No 1, Hampshire, Ill. Mo.
Press, G, Winside, Neb. D Neb.
*Pressly, I H, R R No 1, Lawrence, Ind. Ol B.
Pretzsch, H W, Saugerties, N Y. N Y.
Preu, Fr, Jonesboro, Union co, Ill. G Ia.
Preu, J, Fennimore, Wis. G Ia.
Preus, Prof Christian K, Decorah, Iowa. N in A.
Preus, J C K, Manitowoc, Wis. N in A.
Preus, John W, 1321 7th st, S, Minneapolis, Minn. N in A.
Preus, O J H, 1701 S J st, Tacoma, Wash. N in A.
Preuss, C B, R R No 11, Decatur, Ind. Mo.
Preuss, G W, Kittanning, Pa. Pb C.
Price, J P, Granite Falls, N C. Tn.
*Price, W L, Fryburg, Pa. Pb S.
Priess, R, 2241 Shenandoah st, St Louis, Mo. Mo.
Prigge, Heinrich, R R No 1, Gaylord, Minn. Mo.
Prigge, Wm H, Winthrop, Minn. O Jt.
*Prince, Prof Benjamin F, Ph D, Springfield, Ohio. Ol B.
*Pritchard, Thos C, D D, Phillipsburg, Warren co, N J. E Pa.
Priwer, Otto (*P Emer*), R R No 4, Grove City, Ohio. O Jt.
Pritz, K J, Macoun, Sask, Can. Mo.
Probst, Chr, Hartford, Washington co, Wis. Wis.
*Probst, George C, Everett, Bedford co, Pa. Al.
*Probst, Luther K, DD, 1108 Va. av, Fairmont, W Va. Md.
Proefrock, C F, Fessenden, N Dak. (n. s.)
Proehl, Carl, Mendota, La Salle co, Ill. G Ia.
Proehl, C H, R R No 1, Gillett, Ark. Mo.
Proehl, F, R R No 34, Black Creek, Wis. O Jt.
Proehl, H F, Plymouth, Sheboygan co, Wis. Mo.
Proehl, W, Sioux Falls, S Dak. Mo.
Proevensen, E, Coulter, Iowa. Dan U.
Propes, L P, R R No 1, Conover, N C. O Jt.
Prottengeier, Chr, 116 S 5th st, Saginaw, Mich. G Ia.
Prottengeier, C G, 9 Bruch st, Dubuque, Iowa. G Ia.
Puffenberger, S H, R R No 4, Taylorsville, N C. O Jt.
*Pugh, Booz F, Ottawa, Franklin co, Kans. Kan.
*Puhl, M O, 565 N Washington st, Janesville, Wis. N Ill.
Purzner, C, 3223 S Dakota st, St Louis, Mo. Mo.

Quade, E C, 211 Ave D, Rochester, N Y. N Y.
Quale, A C, R R No 3, Hurley, S Dak. Nor U.
Qualen, Olaus, Marshalltown, Iowa. Nor U.
Quam, E T, Ryder, N Dak. Nor U.
Quammen, A G, Detroit, Minn. N in A.
Quammen, Nils A, R R No 3, Farmington, Minn. N in A.
Quanbeck, H S, Hatton, N Dak. Nor Fr.
Quehl, M H, Hutchinson, Minn. Minn.
Quello, J A, Beresford, S Dak. Hau.
Querl, H W, 809 Vance st, Toledo, Ohio. Mo.
Quill, C J, Bowdon, N Dak. N in A.

Raase, K T A, Sabin, Clay co, Minn. Mo.
Raaum, O J, Cathalmet, Wash. Nor Fr.
Rabbow, Chas B, 179 Woodward st, Jersey City, N J. N Y.
*Rabe, F, Bloomfield, Neb. G Neb.
Rabe, H W, Warsaw, Hancock co, Ill. Mo.
Rabe, J H, Yorkville, Kendall co, Ill. Mo.
Rabenius, K N, Pontiac, R I. Sw A.
Rabold, J, R R No 2, Waterville, Kan. Mo.
Rachie, C L, Norway, Kan. Nor U.
Rademacher, G, Worcester, Mass. Mo.
Rader, L, Mukwonago, Wis. Wis.
Rader, W, Prairie du Chien, Wis. Wis.
Raedeke, F, R R No 3, Prior Lake, Minn. Mo.
Raedeke, H, Carver, Carver co, Minn. Mo.
Raedeke, H J, R R No 1, Holloway, Minn. Mo.
Raetz, Fr, Savanna, Ill. Wis.
Rafftesoeth, B M, R R No 3, St Peter, Minn. N in A.
Raftshol, A J, Sutton's Bay, Mich. Nor U.
Raftshol, Kristopher O, Bottineau, N Dak. Nor U.
Rahn, C S, 176 Church st, Poughkeepsie, N Y. N Y & N E.
Rahn, S Seneca, D D, Ph D, Jacksonville, Fla. Ga.
Raker, John H, 7th & St John sts, Allentown, Pa. Pa.
Ramberg, O K, Whitehall, Wis. N in A.
Ramelow, H, R R No 1, Byron, Neb. Mo.
Ramer, A L, Ph D, 47 N Jefferson st, Allentown, Pa. Pa.
Ramme, C L, Franklin Mills, Iowa. G Ia.
Ramsey, Alfred, D D, 1051 Waveland av, Chicago, Ill. O Dis.
Randahl, John H, R R No 1 Dawson, Minn. Sw A.
Randolph, C A, Stanton, Iowa. Sw A.
Randolph, John W, 948 Prescott st, Scranton, Pa. Pa.
Randt, Fr, Good Thunder, Minn. Mo.
*Rangeler, W F, New Philadelphia, Ohio. E O.
Rankin, George L, Homestead, Pa. Pb C.
Ranseen, M C, D D, 79 W Huron st, Chicago, Ill. Sw A.
Rapp, G, Moulton, Texas. Tex.
Rappolt, O, Williams Bridge, New York City, N Y. N Y.
*Raschke, Paul, Doniphan, Neb. Wart.
Rasmussen, A, McNabb, Ill. Dan U.
Rasmussen, Gerhard, Harmony, Minn. Nor U.
Rasmussen, Henry E, Lanesboro, Fillmore co, Minn. Nor U.
Rasmussen, Holbert J, Winona, Minn. Nor U.
Rasmussen, L, Northblend, Oreg. N in A.
Rasmussen, P, R R No 1, Oleander, Cal. D in A.
Rasmussen, P, Marcus, Iowa. Dan U.
Rasmussen, Wm Aug, Mabel, Minn. Nor U.
Rast, Gustaf S, D D, Dresser Junction, Wis. Sw A.
Rath, Myron O, 211 N 6th st, Allentown, Pa. Pa.
Rathert, Fr C, R R No 4, Atwater, Minn. Mo.
Rathjen, H, sr, Bonduel, Shawano co, Wis. Mo.
Rathjen, H, jr, R R No 1, Theresa, Wis. Mo.
Rathke, J, 276 Humphrey st, New Haven, Conn. N Y.
Rathke, S, Hurley, Wis. Mo.
Rauh, Heinrich, 943 N 30th st, Billings, Mont. Mo.
*Raup, Gustavus A, Springfield, Ohio. Mia.
Rausch, E H, Waverly, Iowa. G Ia.
Rausch, G F, Limestone, Ohio. G Ia.
Rausch, John Charles, 17 N 3d st, Allentown, Pa. Pa.
Rautanen, V, Calumet, Mich. Finn.
*Raver, C W, Danville, Montour co, Pa. Sus.
Ravn, R H, Cordova, Neb. D in A.
*Raymond, Chas E, D D, 915 N Madison av, Peoria, Ill. N Ill.
Read, C E, 1105 Commerce st, Wellsville, Ohio. Pb C.
*Rearick, Jacob M, Salona, Pa. C Pa.
*Rearick, Wm M, Mifflinburg, Pa. C Pa.
Rebane, Hans (Lett.), 26 Danforth st, Boston, Mass. Mo.
Reber, Owen, Rockville Center, L I, N Y. N Y.
Reble, J, Denbigh, Ont, Can. Can.
Rechlin, Prof Fr, Addison, Du Page co, Ill. Mo.
Rechsteiner, Joseph, 309 High st, Buffalo, N Y. N Y.
Reck, L M, Spragueville, Jackson co, Iowa. G Ia.
Recknagel, E, Globe, Ariz. Wis.
Redal, J J, Hendrum, Minn. Nor U.
*Redcay, Wm I, 109 Balto st, Hanover, Pa. W Pa.
Redderoth, A, Ph D, 213 Carlton st, Toronto, Can. N Y.
Redlin, E, 213 Carlton st, Clatonia, Neb. D Neb.
Reece, A A, Billings, Mont. Nor U.
Reed, Ezra L, 7132 Chew st, Mt Airy, Phila, Pa. Pa.
Reed, Harry B, 944 LeMoyne st, Chicago, Ill. Cgo.
*Reed, John K, Martinez, Cal. N Ill.
Reed, Luther D, 7238 Germantown av, Mt Airy, Phila, Pa. Pa.
Reed, R E, R R No 5, Fostoria, Ohio. O Jt.
Reents, J B, R R No 1, Pickrell, Neb. G Ia.
Rees, E S, Clinton, Ill. (n. s.)
Rees, Gomer C, Chestnut Hill, Philadelphia, Pa. Pa.
Reese, D L, Anderson, Ind. Cgo.
*Reese, John W, Fayetteville, Pa. W Pa.
Refsdal, Olav, Chetek, Wis. Nor U.
Regner, J P, Renovo, Pa. Sw A.
Rehahn, Charles, R R No 37, Florisant, Mo. Mo.
Rehfeldt, L (miss'y), Sao Miguel, Brazil, S. A. Mo.
Rehn, A, Ida, Monroe co, Mich. Mo.
Rehn, A H, Haverstraw, N Y. N Y.
Rehn, H, 84 Benton st, Detroit, Mich. (n. s.)
Rehner, Eric, Grand Rapids, Wis. Sw A.
Rehrig, Wilson M, Ph D, Mauch Chunk, Pa. Pa.
Rehwaldt, A, R R No 1, Cologne, Minn. Mo.
Rehwaldt, W, Chaska, Minn. Mo.
Reichard, F E, Packerton, Pa. Pa.
*Reichardt, Julius, Canajoharie, N Y. N Yk.
Reichert, Albert J, Red Wing, Minn. Eng N W.

Reichert, John C, Verona, N Y. N Y.
Reichmann, F Hermann, R R No 2, Thiensville, Wis. Mo.
Reif, George, Arnheim, Brown co, Ohio. Mich.
Reiff, J, R R No 3, Granton, Wis. O Jt.
*Reighard, John C, Blain, Pa. C Pa.
Reikowsky, H, Herington, Kans. Mo.
Reim, Prof Ad F, New Ulm, Brown co, Minn. Minn.
Reimann, Henry J, Oil City, Venango co, Pa. O Jt.
Reimann, J, Tripoli, Iowa. G Ia.
Reimann, S, Douglass, Wash. G Ia.
*Reimensnyder, John M, D D, Milton, Pa. Sus.
*Reimer, W H W, 342 Waverly av, Newark, N J. N Yk.
Reimers, H, Marathon City, Wis. Wis.
Rein, W, Marion Springs, Saginaw co, Mich. Mich.
Reinartz, J G, East Liverpool, Ohio. Pb C.
Reinecke, W, R R No 1, Massbach, Ill. G Ia.
Reinemund, H, Muscatine, Muscatine co, Iowa. G Ia.
Reinertsen, J B, Watertown, S Dak. Nor U.
Reinertsen, J C, Ostrander, Minn. Nor U.
Reinertsen, P Ingbart, Elk Point, S Dak. Nor U.
*Reinewald, Charles, DD, Emmitsburg, Frederick co, Md. Md.
Reinhardt, F A, Van Horn, Benton co, Iowa. Mo.
Reinhardt, H, Eureka, McPherson co, S Dak. G Ia.
Reinhardt, H Fr, R R No 1, Minnesota Lake, Minn. Mo.
Reinhardt, J F, Le Roy, Genesee co, N Y. Im.
Reinhardt, J F W, Garden & Reuss sts, Pensacola, Fla. Mo.
Reinhardt, Milton U, Allentown, Pa. Pa.
Reini, J, Parshall, Colo. N in A.
Reininga, F H, R R No 3, Kensington, Kans. Mo.
Reininga, J U, Clay Center, Kan. Mo.
Reinitz, Herm, Stony Plain, Alberta, Can. Manit.
Reinke, Alfred E, 2649 W Belmont av, Chicago, Ill. Mo.
Reinke, Arthur L, 2125 Crystal st, Chicago, Ill. Mo.
Reinke, Edwin, 1514 N Wood st, Chicago, Ill. Mo.
Reinke, R R, Harvard, Ill. Mo.
Reinking, Fr, R R No 3, Stryker, Williams co, Ohio. Mo.
Reinsch, John F, R R No 2, Tama, Iowa. G Ia.
*Reisch, Thomas, Hollidaysburg, Pa. Al.
Reishus, T S, Stanley, Wis. N in A.
Reisig, Prof O H, 315 S Hagan av, New Orleans, La. Mo.
Reissig, F C, Potter, N Y. N Y.
Reitan, B, Mora, Kanabec co, Minn. Hau.
Reiter, D Henry, Richland Center, Bucks co, Pa. Pa.
Reiter, F A, Leechburg, Pa. Pb C.
Reith, L, Carpenter, Ill. Mo.
Reitz, F, Danbury, Ottawa co, Ohio. O Jt.
Reitz, J J, Walnutport, Pa. (n s.)
*Reitzel, Alva M, Wellington, Kan. Kan.
*Reller, Herman C, Aspinwall, Pa. Pb S.
Rem, O O, Opstead, Minn. N in A.
Remanor, E, Fremont, Wis. O Jt.
Rembe, H, Hamilton, Ont, Can. Can.
Rembold, Carl, Dundee, Iowa. G Ia.
Rembold, Chr, Berea, Ohio. G Ia.
Rembold, J G, Hawkeye, Fayette co, Iowa. G Ia.
*Remensnyder, JB, DD, LLD, 900 Madison av, NY, NY. N Yk.
Remlinger, E, R R No 1, Elmdale, Kan. Mo.
*Remsberg, W L, Funkstown, Md. Md.
Rendahl, J J, Fergus Falls, Minn. Hau.
Rengier, R C, Mt Joy, Pa. Pa.
Renhard, Carl J, 150 N 19th st, Portland, Ore. Sw A.
Renius, Carl S, Braham, Minn. Sw A.
*Renn, A E, 403 S 5th st, Atchison, Kan. Kan.
Renner, H J, Germantown, Cal. Mo.
Renninger, Josiah S, R R No 3, Allentown, Pa. Pa.
*Rentz, Wm F, 1159 Eric av, Williamsport, Pa. Sus.
Renvall, A, San Francisco, Cal. Finn.
Renz, C J, 213 E 83d st, New York, N Y. Mo.
Renz, W, Plymouth, Wayne co, Mich. Mich
Repass, Bernard, Kimberton, Pa. Pa.
Repass, E A, Ph D, New Market, Va. Va.
*Repke, Fr, Campbell Hill, Ill. Wart.
Reque, Prof Lars S, Decorah, Iowa. N in A.
Reque, Lauritz S J, Morrisonville, Wis. N in A.
Reque, Stork S, Spring Grove, Houston co, Minn. N in A.
Reque, S T, 540 Capital Boul, St Paul, Minn. N in A.
Reschke, G E A, Pittston, Pa. Pa.
Reu, Prof M, Dubuque, Iowa. G Ia.
Reu, W, Richford, Wis. G Ia.
Reul, W, R R No 1, Almond, Wis. O Jt.
Reumann, H, Greenport, L I, N Y. N Y.
Reuschel, Hans, South Haven, Mich. Mich.
Reuter, Emil H, 216 W Maple av, Van Wert, Ohio. Mo.
Reuter, H, New Decatur, Ala. (n. s.)
Reuter, K, Green Isle, Sibley co, Minn. Mo.
Reuter, P, Seward, Neb Mo.
Rex, F W, R R No 2, Lindsay, Neb. Mo.
Rex, W F, Marietta, Pa. Pa.
*Reynolds, H O, Davidsville, Pa. Al.
Rhiel, C A, Lithopolis, Ohio. O Jt.
*Rhoads, H S, Johnstown, Pa. Al.
Rhodes, G H, Rural Retreat, Va. S W Va.
*Rhodes, M, D D, 4414 Wash'n av, St Louis, Mo. C Ill.
*Rice, Charles E, Bellefontaine, Ohio. Wit.
*Rice, John M, East Stroudsburg, Monroe co, Pa. E Pa.
*Rice, S L, Lemoyne, Pa. W Pa.
*Richard, Asa, Lovettsville, Va. Md.
*Richard, J H, Bladen, Neb. E Pa.
Richard, John J, Thorsby, Ala. Sw A.
*Richard, Marion G, Chester Springs, Pa. E Pa.
*Richards, E R, Bellevue, Newport, Ky. Mia.
Richards, Henry Branson, 309 S 2d st, Lebanon, Pa. Pa.
Richards, H F, Laurel, Md. O Jt.
Richards, J R, Zanesville, Ohio. Pb C.
Richards, John W, (Christ ch), Lancaster, Pa. Pa.
*Richardson, Arthur F, Grafton, W Va. Md.
*Richardson, H A, Pleasant City, Ohio. E O.
Richter, Alexander, 57 8th st, Hoboken, N J. N Y.
Richter, B O, Stevens Point, Wis. Mo.
Richter, E G, 9101 Superior av, Chicago, Ill. O Jt.
Richter, E F J, R R No 1, Roselle, Ill. Mo.
Richter, E T, Washington, Franklin co, Mo. Mo.
Richter, Prof F, D D, 634 4th av, Clinton, Iowa. G Ia.
Richter, H C, Sturgis, Mich. Mich.
Richter, H R, R R No 3, Colecamp, Mo. Mo.
*Richter, J A, R R No 2, Montgomery, Pa. Sus.
Richter, Karl, R R No 17, Sanborn, N Y. Mo.
Richter, M, Rose Mount, Sask, Can. Manit.
Richter, Otto C, Boyer, Crawford co, Iowa. Mo.
Richter, Otto E, R R No 1, Vergas, Minn. Mo.
*Richter, Richard, Greenleaf, Kan. G Neb.
Richter, V, Wilmette, Ill. Mo.
Richter, Wm, 307 E McCarthy st, Jefferson City, Mo. Mo.
Rick, Paul, R R No 2, Arlington, Minn. O Jt.
Rickels, G, R R No 2, Rockwell City, Iowa. Mo.
Rickert, Wm H, 3254 N 15th st, Philadelphia, Pa. Pa.
Ridenhour, V C, Knoxville, Tenn. Hol.
Ridenour, Hiram L, New Lebanon, Ohio. O Jt.
Ridenour, M L, Mt Ulla, N C. N C.
Ridenour, W L, Spokane, Wash. O Jt.
Riebesell, Karl, Hackensack, N J. N Y.
Rieck, J H, Cassel, Ont, Can. Can.
Ried, Ph, Castalia, Erie co, Ohio. O Jt.
Riedel, C G, 934 12th st, Detroit, Mich. Mo.
Riedel, C R (*P Emer*), R R No 2, Burt, Iowa. Mo.
Riedel, J Paul, 270 Palmetto st, Brooklyn, N Y. Mo.
Rieke, H H, R R No 1, Sumner, Wash. O Jt.
Rien, J, Iron Ridge, Wis. Wis.
Ries, K, Shell Lake, Wis. Mo.
*Ries, L F, Cordova, Md. Md.
Riethmeier, H J, R R No 1, Burlington, Mich. Mo.
*Rietz, Moritz G L, 159 S Lake av, Albany, N Y. N Yk.
Riffer, Peter, Greenville, Pa. Pb C.
Rikansrud, O T, El Paso, Tex. N in A.
*Rilling, Wm P, Millersburg, Ohio. E O.
Rimbach, J Adam, 285 Graham av, Portland, Oreg. Mo.
*Rinard, H A, Gettysburg, Pa. W Pa.
Rinell, J A, Pittsfield, Pa. Sw A.
*Ringer, C J, Wayne, Neb. Neb.
Ringle, J B, R R No 2, Ashville, Ohio. O Jt.
Ringoeen, T H, Albion, Wis. N in A.
Ringstad, J J, Petersburg, Nelson co, N Dak. Nor U.
*Rinker, M F, Gen Del, Main, Los Angeles, Cal. Cal.
Rippe, H H, 821 E 165th st, New York, N Y. (n. s.)
Rische, Charles W, R R No 1, Hufsmith, Tex. Mo.
Risdall, J, Wahoo, Neb. Dan U.
Riser, M C, Madisonville, Tenn. Hol.
Riser, Wilber H, 102 Charlotte st, Norfolk, Va. Va.
Riser, Y von A, Rincon, Ga. Ga.
Risinger, P D, Dallas, N C. Tn.
Rislov, S J, Wanamingo, Minn. Nor Fr.
Ristad, D G, Fergus Falls, Minn. N in A.
Ristan, A, 909 10th st, Milwaukee, Wis. (n. s.)
Ristau, P H, Lakefield, Minn. Mo.
Ristow, A, Auburndale, Wis. Mo.
Ristow, G J, Dearborn, Mich. Mo.

Risvold, O, R R No 1, Centuria, Wis. Nor U.
Risvold, O O, Joliet, Ill. Hau.
Ritchie, C A, 2 Stuart st, Binghamton, N Y. N Y & N E.
Ritchie, E L, Burkes Garden, Va. S W Va.
Ritchie, W W J, Churchville, Va. Va.
Rittamel, W F, Staplehurst, Neb. Mo.
*Ritter, Charles L, 3516 Eoff st, Wheeling, W Va. Pb S.
Ritter, Ed F, 715 Columbus st, Lancaster, Ohio. O Dis.
*Ritter, Geo O, 152 Frothingham av, Jeannette, Pa. Pb S.
Ritter, H B, Hellertown, Pa. Pa.
Ritter, Irwin B, 1351 Linden st, Allentown, Pa. Pa.
Ritter, Jeremiah H, Centre Square, Pa. Pa.
Ritter, N Y. Quakertown, Pa. Pa.
Rittmann, Chr, Henry st, Stamford, Conn. Mo.
Ritz, H C, 2446 Aldrich av S, Minneapolis, Minn. Minn.
*Rizer, J Kent, Tipton, Iowa. Ia.
Road, Aug, Guckeen, Minn. Sw A.
Roalkvam, Halv G, Coon Valley, Vernon co, Wis. Nor U.
Roan, T T, 512 4th av E, Duluth, Minn. Nor Fr.
Robbert, H W, Tecumseh, Neb. Mo.
Robert, E, Howard Lake, Minn. Mo.
Robert, Ernest M, Dallas, Tex. Mo.
*Rockey, Chas H, Waynesboro, Pa. Md.
Rod, I J, Sterling, Colo. O Jt.
Rodenbeck, C W, R R No 4, Scribner, Neb. Mo.
Rodgers, J B, Buck Valley, Pa. Mo E.
Rodholm, J A M, Cleveland, Ohio. D in A.
Rodholm, S D, R R No 3, Cedar Falls, Iowa. D in A.
Roecker, Wm M, Champaign, Ill. Mo.
Roeckle, J J, RR No 2, Sterling, Mich. Mich.
Roeder, A, R R No 5, Monroe, Mich. Mo.
Roeder, A H, 359 Central Park, Rochester, N Y. N Y.
Roeder, Robert D, Butler, Pa. Pb C.
Roedsater, Theo A, Brandon, S Dak. N in A.
Roegver, N O, Donnybrook, N Dak. Nor U.
Roehle, F, Edenwald, Sask, Can. Manit.
Roehm, L J, Overlea, Raspeburg, Md. Mo.
*Roehmer, W J, 725 E st, Fresno, Cal. Cal.
*Roehner, H C, 256 N College av, Grand Rapids, Mich. N Ind.
Roehrs, H, R R No 2, Hinsdale, Ill. Mo.
Roemer, C, Farnhamville, Iowa. Mo.
Roemo, P C, Winsor, Minn. Hau.
Roenning, H N, Bardo, Alta, Can. Hau.
Roeper, C, Brandywine, W Va. Mo E.
Roeper, Wm, Cincinnati, Ohio. Im.
Roeper, W C, Mendon, N Y. Mo.
Roepke, W, 122 W Ridge st, Marquette, Mich. Wis.
Roerdam, H C, 906 Cortez st, Chicago, Ill. D in A
Roerig, W H, R R No 1, St Francis, Minn. Mo.
Roervick, J, Portland, Traill co, N Dak. N in A.
Roerstad, T, Dwight, N Dak. Nor U.
Roesch, J J ———, Plymouth co, Iowa. O Jt.
Roesener, Paul Th C, 909 Union av, New York, N Y. Mo.
Roesener, W, Bremen, Ind. Mo.
Roevik, J H, Prince Albert, Sask, Can. Nor U.
Rogn, H, 3 Railway av, San Francisco, Cal. Nor U.
Rogne, Erik T, Forest City, Iowa. Nor U.
Rognlie, P H, Franklin, Renville co, Minn. N in A.
*Rohde, H L, Y M C A, Grand Junction, Colo. G Neb.
Rohde, O W, Wylie, Red Lake co, Minn. Mo.
Rohde, P Th, Fall River, Mass. Mo.
Rohde, Walter, Farnham, N Y. N Y.
Rohlfing, F, Alma, La Fayette co, Mo. Mo.
*Rohlfing, F W, 320 N Jefferson st, Van Wert, Ohio. Wit.
Rohr, A F, Shippenville, Clarion co, Pa. O Jt.
Rohr, A von, R R No 25, Omro, Wis. Wis.
Rohrig, A W, 84 S Burritt st, New Britain, Conn. N Y & N E.
Rohrlack, Aug, 1933 E George st, Chicago, Ill. Mo.
*Roland, E V (T Sem), Gettysburg, Pa. Al.
Rolf, Theo, R R No 2, New Germany, Minn. Mo.
Rolf, W F, Dodge Center, Minn. Mo.
Romberg, J, 105 E 14th st, Austin, Tex. G Ia.
*Romich, Julius W, Box 74, R F D, Ontario, Cal. Cal.
*Romig, Moses S, Liverpool, Pa. C Pa.
Rommel, W F, 27 Grinnell st, Greenfield, Mass. Im.
Romoser, Prof George A, Conover, N C. Mo E.
Romsdahl, Simon, 704 4th st N, Fargo, N Dak. Nor Fr.
Romstad, Martin, Hatton, N Dak. Nor U.
Rondestvedt, S O, Dawson, Minn. Nor U.
Ronnquist, U, Swedona, Ill. Sw A.
*Roof, C C, Newark, Ohio. Mia.
Roof, F K, R R No 3, Hickory, N C. Tn.
Roof, W H, R R No 1, Blountville, Tenn. Hol.

Rosander, C A, Crystal Falls, Mich. Sw A.
Roschke, J, Freistatt, Lawrence co, Mo. Mo.
Roschke, J T, Waverly, Mo. Mo.
*Rose, H C, Saxton, Pa. Al.
Rose, Karl, 953 27th st, Milwaukee, Wis. Mo.
Rose, W F, Fremont, Ohio. O Jt.
Rosel, Ph, Lahoma, Okla. Mo.
Roseland, Jens C, 1477 Ballou st, Chicago, Ill. Nor U.
Rosenbaum, Robert G, Monaca, Pa. Pb C.
Rosenquist, H, Baldwin, St Croix co, Wis. N in A.
*Rosenstengel, Wm, D D, Carthage, Ill. Wart.
Rosenthal, Kr, Kennedy, Minn. Sw A.
Rosholdt, T, R R No 1, Pelican Rapids, Minn. N in A.
Rosholdt, Tollef L, Glenwood, Minn. N in A.
Rosing, C O, Canby, Oreg. Nor U.
Ross, Prof C, 3119 Cedar st, Milwaukee, Wis. Mo.
Ross, E, 35th & Cherry sts, Milwaukee, Wis. Mo.
Ross, D B, 2854 W 59th st, Seattle, Wash. Nor U.
Ross P E, Detroit, Minn. Mo.
Rossbach, O, Stuttgart, Kans. G Ia.
Rossing, O, Bergen, N Dak. Nor Fr.
Rotermund, F H, Southey, Sask, Can. Mo.
Roth, David A, Lititz, Pa. Pa.
Roth, D Luther, D D, 78 23rd st, Pittsburg (S S), Pa. Pb C.
Roth, Emil, 221 7th st, Brooklyn, N Y. N Y.
Roth, Henry W, D D, Greenville, Pa. Pb C.
Roth, John D, Tarentum, Pa. Pb C.
Roth, K, Sublime, Lavaca co, Tex. Tex.
*Roth, Oliver C, D D, 172 S 2nd st, Chambersburg, Pa. W Pa.
Roth, Paul H, 838 Park av, Beloit, Wis. Eng N W.
Roth, Paul W, 1281 Third av, Detroit, Mich. Cgo.
Roth, Theophilus B, D D, Greenville, Pa. Pb C.
Rothe, F E, Pevely, Jefferson co, Mo. Mo.
Rottmann, H, Benson, Neb. Mo.
*Routzahn, L C, Arroyo Grande, San Luis Obispo co, Cal. Cal.
Rowoldt, Paul, R R No 4, Springville, N Y. Mo.
*Royer, George A, Loysville, Pa. C Pa.
*Royer, Newton H, 511 N Kelly st, Oklahoma City, Okla. Kan.
Rozak, J, Hemingford, Neb. Mo.
Rubbert, A, Kramer, N Dak. Mo.
Rubel, J F, 1108 23d st, Milwaukee, Wis. Mo.
Rubel, R, 1108 23d st, Milwaukee, Wis. Mo.
Rubrecht, G K, 999 Island av, Milwaukee, Wis. Eng N W.
*Ruby, E C, 15 S Howard st, Allentown, Pa. E Pa.
Ruccius, Martin, Strathcona, Alta, Can. Manit.
Rudi, F H, Clinton, Bosque co, Texas. Mo.
Rudi, Fr M, 2901 Cherokee st, St Louis, Mo. Mo.
Rudie, Knut N, Sisseton, Roberts co, S Dak. Nor Fr.
*Rudisill, Andrew J, Berlin, Pa. Al
Rudnick, Ed, 831 6th st, San Bernardino, Cal. Mo.
Rudolph, C, Menno, S Dak. Mo.
Rudolph, W, La Rose, Marshall co, Ill. Mo.
Rudy, C E, Reynoldsville, Pa. Pb C.
Rue, H S, R R No 1, Vermilion, S Dak. N in A.
Rueber, August, Fairbank, Iowa. Mo.
Rueckwald, M, Medina, N Y. Buf.
Rueger, H, R R No 1, White Creek, Wis. Mo.
Rueppa, A, Waukegan, Ill. Finn.
Ruesskamp, C H, 61 Lodge st, Buffalo, N Y. Mo E.
Rueter, A, Carl Grey, Sask, Can. O Jt.
Ruff, George G, 615 Park av, Dunkirk, N Y. N Y & N E.
Ruff, J F, Ellinwood, Kans. Mo.
Ruff, Wm F J, Chase, Rice co, Kan. Mo.
Rufsvold, Martin, Calumet, Mich. Nor Fr.
Ruge, R, Liberty, Sullivan co, N Y. (n. s.)
Rugland, J G, Sauce, Chickasaw co, Iowa. N in A.
Ruh, M P, Elroy, Wis. N in A.
Ruhl, G W, Racine, Mower co, Minn. Mo.
Ruhland, Fr Th, 48 Glenwood av, Buffalo, N Y. Mo.
Ruhland, H, Altamont, Effingham co, Ill. Mo.
Rumbarger, J J S, Adamsville, Ohio. O Dis.
Rump, A, Tolleston, Lake co, Ind. Mo.
Rumple, John W, Th D, 248 6th ave, Brooklyn, N Y. Pa.
Rumsch, G, R R No 1, South St Paul, Minn. Mo.
Runge, C, R R No 2, Charter Oak, Iowa. Mo.
Runge, Ernest, Blackburn, Mo. Mo.
Runge, G, Wetaskiwin, Alta, Can. Manit.
Runge, R G, Haigler, Neb. Mo.
Running, A S, Veblen, S Dak. Nor U.
Runolfsson, R, 411 Mercer st, Seattle, Wash. Pa.
Runsvold, J D, Northwood, N Dak. Nor U.
Ruphoff, H, R R No 2, Schuyler, Neb. Mo.
*Rupley, D E, 611 N Cory st, Findlay, Ohio. Wit.

Rupp, E E, 214 S Kiesel st, Bay City, Mich. Mich.
Rupp, John C F, 774 Main st, Conneaut, Ohio. Pb C.
*Rupp, Ulysses S G, 1716 N Caroline st, Baltimore, Md. Md.
Rupprecht, F, 1219 Sidney st, St Louis, Mo. Mo.
Rupprecht, J, North Dover, Cuyahoga co, Ohio. Mo.
Rupprecht, Justus H, 415 Shipman st, Peoria, Ill. Mo.
Rupprecht, P (*P Emer*), Deshler, Neb. Mo.
Rursalt, S, Cleveland, Ohio. Pb C.
*Russell, Charles D, Everett, Pa. Al.
*Rutherford, Wm L, Dixon, Ill. N Ill.
Rutkowsky, F, R R No 1, Auburn, Mich. Mo.
Rutzen, K F, Menominee, Mich. Wis.
Rydbaeck, J E, Wakefield, Neb. Sw A.
Rydberg, S E, Wenona, Ill. Sw A.
Ryden, A John, Englund, Minn. Sw A.
Ryden, C M, Lafayette, Minn. Sw A.
Ryding, John S, Tustin, Mich. Sw A.
Rydman, John M, Kewanee, Ill. Sw A
Rydquist, A G E, Astoria, Or. Sw A.
Rygg, O S, Eau Claire, Wis. N in A.
Rygh, George A T, 2847 N Division st, Chicago, Ill. Nor U.
Rystad, John K, Norse, Bosque co, Texas. N in A.

Saagstadt, Simon, Bella Coola, Br Col. (n. s.)
*Saalborn, D, Holland, Iowa. Wart.
*Saalborn, O, Tea, S Dak. G Neb.
Saar, A, Germanicus, Ont, Can. Mo.
Saaranen, E W, Negaunee, Mich. Finn.
Sabban, C, Martinsville, N Y. Buf.
Sachs, W P, 318 Morewood av, Pittsburg, Pa. Mo E.
Sack, Fried, Medford, Or. Pac.
Sadtler, Wm A, Ph D, 920 S 5th av, Atchison, Kan. Sw A.
Saeboe, E O, Grygla, N Dak. N in A.
Saeger, H W, R R No 1, Battle Creek, Iowa. Mo.
Saeter, August P, 500 E Thomas st, West Bay City, Mich. Sw A.
Saeter, J O, Fosston, Minn. N in A.
Saeterlie, M, 608 20th av, S, Minneapolis, Minn. Nor U.
Saettre, T A, Evansville, Douglas co, Minn. Nor U.
Saetveit, T, Colfax, Wis. N in A.
Saevig, O M, Argyle, Wis. Nor U.
Sagebiel, E, 212 E 9th st, Des Moines, Iowa, G Ia.
Sageng, H, Hagensborg, Bella Coola, B C. Nor Fr.
*Sahm, Mel O T, Avis, Pa. Al.
*Salem, H Clinton, St Clairsville, Pa. Pb S.
Salhus, J, Hazel Run, Minn. Nor U.
Salminen, A, Worcester, Mass. Finn.
Salovaara, K Fr, Fairport Harbor, Ohio. Finn.
Salvesen, C S, 617 Walts av, Sioux Falls, S Dak. Nor U.
Salveson, Adolph, Crookston, Minn. N in A.
Salveson, B, Lawton, Okla. Nor Fr.
Salvner, J L B, 2115 9th av, S, Minneapolis, Minn. Mo.
Salzmann, K O, Madison, Wis. O Jt.
Salzwedel, Richard A, East Pittsburg, Pa. O Jt.
Samsoe, Kristian, Brooklyn, N Y. (n s.)
*Samuel, Oscar, Racine, Wis. Wart.
Samuelson, A, 4300 Wash av N, Minneapolis, Minn. Sw A.
Samuelson, C W, Gwinner, N Dak. Sw A.
Samuelson, J, Bayfield, Wis. Nor Fr
Sand, Alex, St Hilarie, Minn. Sw A.
Sand, B A, New Westminster, B C, Can. Nor U.
Sandahl, C F, Oakland, Neb. Sw A.
Sandahl, O, Marquette, Mich. Sw A.
Sandahl, S A, 2205 W Dakin st, Chicago, Ill. Sw A.
Sande, S, Graettinger, Iowa. Nor U,
Sanden, E H, Aitkin, Minn Sw A.
Sanden, P J, Moingona, Iowa. Sw A.
Sander, E J, Otto, Cattaraugus co, N Y. Mo.
Sander, H, Webster, Monroe co, N Y. Mo.
Sander, Prof J, Litt D, Mulberry, Ind. Sw A.
Sanderman, H, Lang, Sask, Can. O Jt.
*Sanders, Charles F, Gettysburg, Pa. Pb S.
*Sanders, C W, Canton, Fulton co, Ill. N Ill.
Sanders, O B, Ambrose, N Dak. Nor U.
Sandren, J N, Roland, Story co, Iowa. Hau.
Sandrock, G, R R No 10, Owatonna, Minn. G Ia.
Sandstedt, H E, Scandia, Kan. Sw A.
Sandstrom, C T, 1674 15th st, San Francisco, Cal. Sw A.
Sandt, Charles M, 3418 N 19th st, Philadelphia, Pa. Pa.
Sandt, George W, D D, 1904 Tioga st, Philadelphia, Pa. Pa.
Sandt, J H, Catawissa, Pa. Pa.
Sandven, J N, Roland, Iowa. Hau.
Sandvig, E J, Frost, Minn. Nor U.
Sandvoss, H G, 16 E 14th st, Chicago Heights, Ill. Mo.

Sanft, Wm C G, 73 McAdoo av, Jersey City, N J. N Y.
*Sappenfield, A M, 122 E Maple av, Ottumwa, Iowa. Ia.
Sappenfield, John V, Sherwood, Ont, Can. Cgo.
Sapper, C F W, 473 Flower st, Los Angeles, Cal. Mo.
Sard, Frans E, Peshtigo, Wis Sw A.
Sarvela, H, West Duluth, Minn. Finn.
Sarver, Jonathan, D D, Derry, Pa. Pb C.
*Sassaman, Ira A, Burnham, Pa. C Pa.
Sattelmeyer, Frd, (Polish Ch), Scranton, Pa. Mo.
Sauer, Ad, St Louis, Mich. Mich.
Sauer, Alfred, Winona, Minn. Wis.
Sauer, Aug, Lebanon, S Dak. Mo.
Sauer, Christian, Juneau, Dodge co, Wis. Wis.
Sauer, C I, 2619 Paloma av, Los Angeles, Cal. N in A.
Sauer, C J H, Arcadia, Wis Wis.
Sauer, Herm, 2128 85th st N W, Cleveland, Ohio. Mo.
Sauer, Herman, Towner, N Dak. N in A.
Sauer, H M, Westfield, Tex. Mo.
Sauer, Martin F, Brillion, Wis. Wis.
Sauer, O A, Glenville, Minn. N in A.
Sauer, Paul, 185 Cortez st, Chicago, Ill. Mo.
Sauer, T, Appleton, Wis. Wis.
Sauer, W, Mound City, S Dak. Minn.
Sauerbrav, F, Ada, Minn. G Ia.
Saul, E, Gloucester, N J. Pa.
Saxmann, G, R R No 2, Fond du Lac, Wis. Wis.
Scaer, Prof Charles, Winfield, Kan. Mo.
Scarvie, S A, R R No 6, Decorah, Iowa. N in A.
Schaaf, D H, Gravelton, Mo. Mo E.
Schaaf, G P A, R R No 2, Dwight, Ill. Mo.
Schabacker, H, R R No 2, Hebron, Neb. Mo.
Schade, C, R R No 2, Sisseton, S Dak. G Ia.
Schadegg, J, Prescott, Pierce co, Wis. Minn.
Schaefer, A H, Middletown, N Y. N Y.
Schaefer, F W, 1449 46th st, Brooklyn, N Y. N Y & N E.
Schaeffer, George F, D D, R R No 4, Spartansburg, S C. N C.
Schaeffer, George J, Hepler, Pa. Pa.
Schaeffer, H A E, R R No 1, Bunceton, Mo. Mo.
Schaeffer, J Herm, R R No 4, Wathena, Kans. Mo.
Schaeffer, Wm C, D D, Greeneville, Tenn. Hol.
Schaeffer, W C, jr, Atlanta, Ga. Ga.
Schaeffer, W C H, Nutana, Sask, Can. Mo.
Schaff, C, Gaylord, Smith co, Kan. G Ia.
Schaff, J, R R No 2, Wilber, Neb. G Ia.
Schaffnit, F A, Minneapolis, Minn. G Ia.
Schalinske, E, Lane, S Dak. O Jt.
Schalkhauser, F, Logansville, Sauk co, Wis. G Ia.
Schaller, F R R No 2, Wayne, Neb. Mo.
Schaller, H, R R No 1, Meriden, Iowa. Mo.
Schaller, Prof John, R R No 14, Wauwatosa, Wis. Wis.
Schaller, P, Reedsburg, Wis. Mo.
Schaller, W, Concordia, Mo. Mo.
Schalm, W T, Sturgis, Mich. Mo.
Schambach, G, Hamburg Germany. (n. s.)
Schamber, J A, Britton, S Dak. Mo.
Schamber, R, Powell, S Dak. Mo.
*Schantz, Elmer E, Schaefferstown, Pa. E Pa.
Schantz, J S, Lebanon, Pa. Pa.
Schardt, F, Byron, Neb. G Ia.
Scharfenberg, F A, Port Washington, Wis. Mo.
Scharlemann, E, R R No 2, Nashville, Ill. Mo.
Schatz, C F, 1355 Military av, Detroit, Mich. Mo.
*Schaub, G C, Lima, Ohio. Wit.
Schauer, E R, R R No 1, Reeseville, Wis. Mo.
*Scheding, W L, Medford, Wis. Wart.
Schedler, Paul, R R No 6, Mondovi, Wis. Mo.
Schedtler, F, R R No 7, Sumner, Iowa. G Ia.
Scheele, H F, Staunton, Va. Va.
Scheer, John C K, Beaver Falls, Pa. Pb C.
Scheffer, John A, 245 N 6th st, Allentown, Pa. Pa.
Scheffer, Nathaniel, Meadville, Pa. Pb C.
Scheffler, Aug, Lanigan, Sask, Can. O Jt.
Scheibe, C E, Cullman, Cullman co, Ala. Mo.
Scheidy, George M, 211 Willow st, Allentown, Pa. Pa.
Scheips, E H, 181 Main st, Peru, Ind. Mo.
Scheips, M F, Pierce, Pierce co, Neb. Mo.
Scheirer, Oscar S, Stony Run, Berks co, Pa. Pa.
Scheleen, C J, St Mary's, Pottawatomie co, Kan. Sw A.
Schenck, A C, 3233 Berks st, Philadelphia, Pa. Pa.
Schenk, Walter von, Rockville, Conn Mo.
Schenk, H L, Scioto ville, Scioto co, Ohio O Jt.
Scherbel, E F, Middleton, Dane co, Wis O Jt.
*Scherer, J A B, Ph D, LL D, 415 S El Molino av, Pasadena, Cal Cal.

*Scherer, J F, Willow Springs, Mo. Kan.
Scherer, J J, jr, 2514 Hanover av, Richmond, Va. Va.
Scherer, Prof John J, D D, Marion, Smyth co, Va. S W Va.
Scherer, M G G, D D, 129 Coming st, Charleston, S C. S C.
Scherer, W J D, Woodstock, Va. Va.
Scherf, J Paul, Balaton, Minn. Minn.
Schettler, Geo F, Clarence Center, N Y. N Y.
Schert, J A, Lyons, Cook co, Ill. Mo.
Schick, Prof George, Fort Wayne, Ind. Mo.
*Schiele, Richard, Joliet, Ill. Wart.
Schiemann, F A, R R No 1, Edgar, Wis. Mo.
Schierbaum, Wm, Onekama, Mich. Mo.
Schiff, A C, 1216 Dennison av, Columbus, Ohio. O Jt.
Schiller, J, 1042 Prospect av, New York, N Y. Mo E.
Schilling, G F, Sullivan, Jefferson co, Wis. Mo.
Schilling, G H, jr, Embarrass, Wis. Mo.
Schilling, O J, 2026 St Louis st, New Orleans, La. O Jt.
Schilling, W C, Loganville, Wis. Mo.
Schillinger, B F, Martin's Ferry, Ohio. O Jt.
Schillinger, J W, Marion, Ohio. O Jt.
Schillinger, P D, Fullerton, Md. O Jt.
Schillinger, S, West Alexandria, Ohio. O Jt.
Schimmel, G A, Tracy, Laporte co, Ind Mo.
Schimmelfenning, H, High Falls, Quebec, Can. Mo.
*Schimmelpfenning, R P, Ph D, Howell, Neb. G Neb.
Schimpfky, E, Crookston, Minn. O Jt.
Schinck, J C, Sherwood, Oreg. O Jt.
*Schindel, James C, 2611 Olive st, Kansas City, Mo. Kan.
Schindel, Jerem'h J, 124 S 5th st, Allentown, Pa. Pa.
Schinnerer, J, R R No 5, Bay City, Mich. Mo.
Schipman, E, R R No 2, Brewster, Minn. O Jt.
Schlagdenhaufen, Ed, Lake Elmo, Minn. O Jt.
Schlechte, Aug, 2606 Cornelia st, Chicago, Ill. Mo.
Schlange, A, Beausejour, Manit, Can. Manit.
Schlechte, F W, (*P Emer*), Tawas City, Mich. Mo.
Schleef, Fr, Bruederheim, Alta, Can. Mo.
Schlegel, K G, Nashville, Ill. Mo.
Schlei, A, Montello, Marquette co, Wis. Wis.
Schlei, W, Hayton, Manitowoc co, Wis. Wis.
Schleicher, C, R R No 1, Georgetown, Ind. Mo.
Schleicher, C, Williston, Ohio. G Ia.
Schlemmer, P, Winthrop, Minn. Minn.
Schlenker, James O, Hazleton, Luzerne co, Pa. Pa.
Schlerf, E, 22 Oakland av, Oshkosh, Wis. Mo.
Schlerf, J, 415 24½ st, Milwaukee, Wis. Mo.
Schlerf, Karl G, 1219 Norwood st, Chicago, Ill. Mo.
Schlesselmann, H W, Gordonville, Mo. Mo.
Schlichten, Th von, Alma, Lafayette co, Mo. Mo.
Schlichting, J A, Odessa, Wash. Mo.
Schliepsick, J G, 105 State st, Merrill, Wis. Mo.
Schliesser, A J, R R No 1, Niangua, Mo. Mo E.
Schliesser, H, Palacios, Tex. G Ia.
Schlotter, R, Perth Amboy, N J. N Y & N E.
Schlottmann, Fr, Ferndale, Cal. Mo.
Schlueter, Aug, 855 Armstrong av, St Paul, Minn. Mo.
Schlueter, B, Markesan, Wis. Wis.
Schlueter, Theodor, Watertown, Wis. Wis.
Schlutz, H, R R No 2, New Richland, Minn. G Ia.
Schmalenback, J, Fowlersville, Mich. O Jt.
Schmalz, C, R R No 1, Edgar, Wis. O Jt.
Schmeling, H, Sparta, Wis. Wis.
Schmelzer, G A, Chesaning, Mich. Mich.
Schmelzer, H G, Anaheim, Cal. Mo.
Schmauk, Theodore E, D D, (Salem) Lebanon, Pa. Pa.
Schmeltz, Fr, (Or. Home), East Toledo, Ohio. G Ia.
Schmid, Adolf, Alma, Kan. Mo.
Schmidt, C, St Charles, Mo. Mich.
Schmidt, Prof C C, 3639 Texas av, St Louis, Mo. Mo.
Schmidt, Carl, Spencer, Wis. Mo.
Schmidt, Charles, 2123 Fremont st, Chicago, Ill. Mo.
Schmidt, C H, Potter, Neb. Dan U.
*Schmidt, E, Arenzville, Ill. Wart.
Schmidt, E H, Napoleonville, La. Mo.
Schmidt, E J K, R R No 10, Toledo, Ohio. O Dis.
Schmidt, Prof Fred'k A, D D, Saint Paul, Minn. Nor U.
Schmidt, G, Wautoma, Wis. G Ia.
Schmidt, Gerh, Rushmore, Minn. Mo.
Schmidt, G F, Westwood, N J. Mo.
Schmidt, G E, East Troy, Walworth co, Wis. Wis.
Schmidt, H, Nardin, Okla. Mo.
Schmidt, Herm, R R No 2, Shawano, Wis. Mo.
Schmidt, Henry, Altenburg, Perry co, Mo. Mo.
Schmidt, Hermann, Dexter, Iowa. Mo.

Schmidt, H C, D D, (miss'y), Rajahmundry, India. Pa.
*Schmidt, H F, 803 E 12th st, Des Moines, Iowa. Ia.
Schmidt, H G, 1414 6th st, Milwaukee, Wis. Mo.
Schmidt, H G C, Middletown, Ohio. O Jt.
Schmidt, H Oscar (*P Emer*), R R No 18, Sparta, Mich. Mo.
Schmidt, H P, R R No 1, Carroll, Iowa. Mo.
Schmidt, H W, Regina, Sask, Can. O Jt.
Schmidt, Prof J, Fort Wayne, Ind. Mo.
Schmidt, J Adam, Elyria, Lorain co, Ohio. Mo.
Schmidt, John C, Beechwood Boul & Guy st, Pittsburg, Pa. Mo.
Schmidt, J E R, Galva, Iowa. Mo.
Schmidt, John F, Carrollton, Mo. Mo.
Schmidt, J F C, Aurora, Ill. Mo.
Schmidt, J P, Greensboro, N C. Mo.
Schmidt, Leonhard, Rogers, Presque Isle co, Mich. G Ia.
Schmidt, Louis J, R R No 1, Sebewaing, Mich. Mo.
Schmidt, Martin, R R No 1, Juniata, Adams co, Neb. Mo.
Schmidt, Nelson F, Schwenksville, Montg co, Pa. Pa.
Schmidt, Otto, Decorah, Iowa. Nor U.
Schmidt, O H, Ponoka, Alta, Can. Mo.
Schmidt, Paul A, Oregon City, Oreg. O Jt.
Schmidt, Paul G, R R No 1, Sherwood, Ohio. Mo.
Schmidt, Paul J, Gilead, Neb. Mo.
Schmidt, Paul T, Ulm, Ark. Mo.
Schmidt, Peter, Oxnard, Ventura co, Cal. Mo.
Schmidt, Ph, Grove City, Franklin co, Ohio. O Jt.
Schmidt, R A, Buffalo Lake, Minn. O Jt.
Schmidt, Reinhold, 3086 Emerald st, Phila, Pa. Pa.
*Schmidt, Richard, 309 Butternut st, Syracuse, N Y. N Yk.
Schmidt, T W, Marietta, Minn. O Jt.
Schmidt, Prof Wm, 987 Magnolia st, St Paul, Minn. O Jt.
Schmidt, Wm C, Newark, N J. Mo.
Schmidt, Walter F, R R No 2, Clay Center, Kan. Mo.
Schmidt, W J, Martinsville, N Y. Mo.
Schmidt, Wm O, Jerico Springs, Mo. Mo.
Schmidtke, Leo, Hawthorne, N Y. Mo.
Schmidtkonz, A, Rondout, Ulster co, N Y. N Y.
Schmieder, H C, 4351 Peckin st, Philadelphia, Pa. Pa.
Schmieder, Henry C, San Diego, Cal. Can.
Schmiege, Ferd, R R No 4, Fairmont, Minn. Mo.
Schmitt, F H, Addison, Ill. Mo.
*Schmitt, Geo B, Newark, Ohio. Mia.
Schmitt, R V, Columbus, Ohio. O Jt.
*Schmitt, Walter, Oconomowoc, Wis. Wart.
Schmitthenner, A E, Tamaqua, Pa. Pa.
Schmogrow, Gustav, 1044 Fernwood av, Toledo, Ohio. O Dis.
Schmoock, Wm, Kulm, N Dak. Mo.
Schmoyer, Melvin B, 1419 Linden st, Allentown, Pa. Pa.
Schmucker, G M, 1003 N Cherry st, Canton, Ohio. O Jt.
*Schmucker, Martin L, Mansfield, Ohio. Wit.
Schneider, A E, Poysippi, Wis. Mo.
Schneider, F, New London, Wis. (n s.)
Schneider, F J, Murphysboro, Ill. Mo.
*Schneider, F W, Sterling, Ill. Wart.
Schneider, J G, Germania, Iowa. O Jt.
Schneider J H, 48 E Frankfort st, Columbus, Ohio. O Jt.
Schneider, L R, Birnamwood, Wis. O Jt.
Schneider, W F G, R R No 3, Lake Elmo, Minn. Mo.
*Schnepel, C H, Belmont, Wis. Wart.
Schnirch, R, South Sharon, Pa. Slov.
Schnitker, J H, R R No 3, Humboldt, Iowa. Mo.
Schnur, Geo H, 730 Marshall av, St Paul, Minn. Eng N W.
Schober, Chr, Russelville, Mo. G Ia.
Schober, L C, Marine City, Mich. G Ia.
Schoberg, G O, Atwater, Kand co, Minn. Sw A.
*Schoch, Wm H, New Berlin, Union co, Pa. C Pa.
Schodde, Prof Geo H, Ph D, 452 Kimball Pl, Columbus, O. O Jt.
Schoech, Jos W, 714 Louisa av, St Louis, Mo. Mo.
Schoech, Th, R R No 3, Deerfield, Mich. Mo.
Schoebel, A, Spring Valley, Minn. G Ia.
Schoede, Prof H, Concordia, Lafayette co, Mo. Mo.
Schoeld, E, Strandburg, S Dak. Sw A.
Schoemperlen, G H, R R No 1, Ephraim, Wis. O Jt.
Schoenbeck, H C, Rochelle, Ill. Mo.
Schoenberg, A, Portland, Oreg. G Ia.
Schoenberg, O P, Fort Apache, Ariz. Wis.
Schoenberg, Theophil, 208 Flora st, Bellingham, Wash. Pac.
Schoenbohm, F, Denver, Iowa. G Ia.
Schoenfeldt, Wm, 1204 Lexington av, New York, N Y. Mo.
Schoening, J H, Taylorville, Ill. Mo.
Schoenleber, J, R R No 2, Carlyle, Ill. Mo.
Schoenlein, H W, Grimes, Iowa. O Jt.
Schoenlein, O G, Castle Shannon, Pa. O Jt.

Schoenow, C W, Centreville, Mich. Mich.
Schoensboe-Jensen, Chr, 819 S 22d st, Omaha, Neb. D in A.
Schoessow, Th, Ray, N Dak. Mo.
Schoewe, G, R R No 11, Calhoun, Wis. Wis.
Schofer, H M, Llewellyn, Pa. Pa.
Schofer, J A, Nescopeck, Pa. Pa.
Schoknecht, F, Wykoff, Fillmore co, Minn. Mo.
*Scholl, Daniel, 6542 Woodlawn av, Seattle, Wash. Kan.
*Scholl, Geo, DD, 1005 W Lanvale st, Balto, Md. W Pa.
Scholl, J F, West Newton, Pa. Pb C.
Scholz, C F W (*P Emer*), Secor, Woodford co, Ill. Mo.
Scholz, F O, Tonawanda, Erie co, N Y. Mo.
Schoman, W J, Simen av, Pittsburg, Pa. O Jt.
Schooff, D H, Gravelton, Mo. Mo E.
Schoppe, F, R R No 1, Rockville, Mo. Mo.
Schoppe, H, Weehawken, N J. N Y.
Schormann, A, Zeeland, N Dak. G Ia.
Schormann, Aug, Bazile Mills, Neb. Mo.
Schorten, H, Hempstead, L I, N Y. N Y.
Schousboe, J C, 819 S 22d st, Omaha, Neb. D in A.
Schrader, C, R R No 1, Lensburg, Ill. Mo
Schrader, C, North St Paul, Minn. Minn.
Schrader, E, 994 Beecher st, Milwaukee, Wis. Wis.
*Schrader, F H, jr, Union Deposit, Pa. E Pa.
*Schrader, J, Doniphan, Neb. G Neb.
Schrader, W C, Pine Bluff, Ark. Mo.
Schramm, W E, 1215 Palo Alto st, Allegheny, Pa. O Jt.
Schreiber, Aug, Colecamp, Mo. G Ia.
Schreiber, O L, North Tonawanda, N Y. N Y & N E.
Schreiber, W S, Eureka, Cal. Mo.
Schrein, A F, Hartley, Iowa. Mo.
Schrein, C F, Greenwood, Wis. Mo.
Schrein, B H, Stanley, Wis. Mo.
Schreiner, H M, R R No 1, London, Ark. Mo.
Schriefer, Fred, R R No 58, Caledonia, Kent co, Mich. Mo.
*Schrock, Wm H, Abilene, Kans. Kan.
Schroedel, A, 14 Iglehart st, St Paul, Minn. Minn.
Schroedel, George C, Manawa, Wis. Mo.
Schroedel, Theo, Jerusalem, Palestine. Minn.
Schroeder, C, Ladysmith, Quebec, Can. Can.
*Schroeder, Carl A, Hudson Heights, N J. N Yk.
Schroeder, C B, R R No 2, Davis Junction, Ill. Mo.
Schroeder, C H, R R No 8, Napoleon, Ohio. Mo.
Schroeder, E, Sterling, Neb. G Ia.
Schroeder, Fr, Kankakee, Ill. Mo.
Schroeder, F L, R R No 6, Mt Clemens, Mich Mo.
Schroeder, F T, Logan, Ohio. Mo.
Schroeder, G E, Gas Line, Ont, Can. Mo.
Schroeder, G F, Luzerne, Iowa. Mo.
Schroeder, Henoch, 505 4th st, N W, Washington, D C. Mo.
Schroeder, H A, Pyrmont, Mo. Mo.
*Schroeder, H M, Hollis, L I, N Y. N Yk.
Schroeder, H W (*P Emer*), 2740 Miami st, St Louis, Mo. Mo.
Schroeder, J D, Grafton, Ozaukee co, Wis. Mo.
Schroeder, J E H, Karnes City, Karnes co, Tex. O Jt.
Schroeder, J H, 3126 22d st, San Francisco, Cal. Mo.
Schroeder, K, Tobias, Neb. Mo.
Schroeder, O C, Hamlet, Ind. Mo.
Schroeder, P, Germania, Wis. Mo.
Schroeder, Theo, R R No 2, Fairchild, Wis. Wis.
Schroeder, W, Ph D, Hartford, S Dak. G Ia.
Schroth, Rudolf, Mayville, Wis. Mo.
Schubarth, E, 1435 2nd st, Milwaukee, Wis. Wis.
Schubert, J, Egg Harbor City, N J. Pa.
Schubert, R, Doss, Texas. G Ia.
Schubkegel, C, 2936 Madison st, St Louis, Mo. Mo.
Schuch, Edward, 733 N Waller av, Chicago, Ill. Sw A.
Schuchard, Carl B, 309 Washington av, Brooklyn, N Y. N Y.
Schuchard, F W, Rockford, Iowa. G Ia.
Schuchard, G, 2217 Frankford av, Philadelphia, Pa. Pa.
*Schueler, E P, D D, 1105 Jersey st, Quincy, Ill. C Ill.
Schuelke, Augustus, Seward, Neb. Mo.
Schuelke, Emil, Heidelberg, Ont, Can. Can.
Schuelke, E R, Hobart, Lake co, Ind. Mo.
*Schuelzke, W, D D, Springfield, Ill. Wart.
Schuermann, F W, Liverpool, Ohio. Mo.
Schuermer, J, Glencoe, McLeod co, Minn. (n. s.)
Schuessler, August, Joliet, Will co, Ill. Mo.
Schuessler, G, 6040 Princeton av, Chicago, Ill. Mo.
Schuessler, H G, New Boston, Mich. Mo.
Schuessler, H T E, 3506 Caroline st, St Louis, Mo. Mo.
Schuette, Conrad H L, D D, 62 Wilson av, Columbus, O. O Jt.
Schuette, Walter E, Toledo, Ohio. O Jt.
Schuetz, Henry, R R No 3, Alcester, S Dak. Mo.
Schuetz, H L W, Edmonton, Alta, Can. Mo.
Schuetz, L, Cecil, Wis. Mo.
Schuetz, Wm H L, R R No 2, Monticello, Jonas co, Iowa. Mo.
Schuetze, M, Renville, Minn. Minn.
Schuh, F O, Canal Winchester, Ohio. O Jt.
Schuh, H J, 725 Avery st, Allegheny, Pa. O Jt.
Schuh, Pres L H, Ph D, Columbus, Ohio. O Jt.
*Schuldt, F C, Fremont, Neb. G Neb.
Schulenburg, J, 2312 Center st, Milwaukee, Wis. Mo.
Schult, H D, R R No 1, Jewell, Ohio. G Ia.
Schulte, F, Russell, Kan. G Ia.
Schultz, A Th, Blair, Neb. Dan U.
Schultz, A W, Grand Haven, Mich. Mo.
Schultz, D F, 140 W High st, Lima, Ohio. O Jt.
Schultz, E C, Arlington, S Dak. G Ia.
*Schultz, Franz S, Pine Grove Mills, Pa. C Pa.
Schultz, H, New Richland, Minn. G Ia.
Schultz, M J, Selma, Cal. Dan U.
Schultz, W P, Kampsville, Ill. Mo.
Schulz, A, North Milwaukee, Wis. Wis.
Schulz, A, Brunnenthal, Sask, Can. Mo.
Schulz, A G, 505 N Wolf st, Baltimore, Md. O Jt.
Schulz, A R, Elmira, Waterloo co, Ont, Can. Can.
Schulz, C P, 2115 Brookside av, Indianapolis, Ind. Mo.
Schulz, E, (miss'y), Brazil, S A. Mo.
Schulz, E, R R No 2, Milwaukee, Wis. Wis.
Schulz, E, (miss'y), ——, India. O Jt.
Schulz, F J, R R No 3, Columbia City, Ind. O Jt.
Schulz, G, Bryon, Neb. G Ia.
*Schulz, G, Steelville, Ill. Wart.
Schulz, H, Faribault, Rice co, Minn. Mo.
Schulz, H F C, Steger, Cook co, Ill. Mo.
Schulz, H F W, Papillion, Neb. Mo.
Schulz, J, Vandyne, Wis. Wis.
Schulz, Jos, R R No 2, Warsaw, Neb. Mo.
Schulz, J G, Erie, Pa. N Y.
Schulz, John H H, Orland, Ill. Mo.
Schulz, P, 513 Wade st, Cincinnati, Ohio. Mo.
Schulz, T, R R No 5, Phillipsburg, Kan. G Ia.
Schulz, Wm, Ashley, N Dak. G Ia.
Schulz, Wm, 228 Morgan st, N W, Washington, D C. Mo E.
Schulze, E, Alexandria, Ark. Mo.
Schulze, E C L, Schenectady, N Y. Mo.
Schulze, F W, R R No 4, Falls City, Neb. Mo.
Schulze, G A, 11 Furman st, Schenectady, N Y. Mo.
Schulze, H, Neustadt, Grey co, Ont, Can. Buf.
Schulze, Richard, East Aurora, Erie co, N Y. Buf.
Schulze, Wm J, Stillwater, Minn. Minn.
Schumacher, J, 2206 W Madison st, Louisville, Ky. Mo.
Schumacher, W, R R No 1, Sebewaing, Mich. Mo.
Schumacher, W, Smithfield, Neb. G Ia.
Schumann, F (*P Emer*), Kendallville, Noble co, Ind. Mo.
Schumann, Fr, Sawyer, Wis. Wis.
Schumann, F H, West Burlington, Iowa. G Ia.
Schumann, Giles V B, Ashtabula, Ohio. Pb C.
Schumm, F C G, 422 W 44th st, New York, N Y. Mo E.
Schumm, George M, Lafayette, Tippecanoe co, Ind. Mo.
Schumm, Otto, Brownstown, Ind. Mo.
Schumpert, S P, Barre, S C. S C.
Schurdel, Theo, 1154 Laurel st, Indianapolis, Ind. Mo.
Schuricht, Chas G, Harvel, Montgomery co, Ill. Mo.
Schust, W, Amherst, Ohio. Mo.
Schutes, G F, R R No 3, Kokomo, Ind. Mo.
Schutze, M, Janesville, Ill. Mich.
Schwagmeyer, H G, Chapin, Ill. Mo.
Schwan, C (*P Emer*), Rogers, Mich. G Ia.
Schwan, F, Hillsboro, Kan. Mo.
Schwan, Paul, 6407 Luther av, Cleveland, Ohio. Mo.
Schwandt, Fr, New Berlin, Sangamon co, Ill. Mo.
Schwanfelder, B, Parkersburg, Iowa. Mo.
Schwanke, F T, R R No 1, Lime Ridge, Wis. Mo.
Schwankovsky, C (*P Em*), 945 Mitchell st, Detroit, Mich. Mo.
Schwankovsky, E, Biloxi, Miss. Mo E.
Schwankovsky, P G, North Detroit, Wayne co, Mich. Mo.
Schwankovsky, Theo, Florida, Ohio. Mo.
*Schwarm, S, D D, PhD, 38 13th st, Wheeling, W Va. Pb S.
*Schwartz, Jno W, D D, Worthington, Armst. co, Pa. Pb S.
Schwartz, Louis J, 610 E 16th st, Kansas City, Mo. Mo.
Schwartz, W, Ruth, Huron co, Mich. Mo.
Schwarz, Friedrich, Ainsworth, Neb. Mo.
Schwarz, H, Memomonie, Wis. Wis.
Schwarz, M, Maxwell, Texas. G Ia.

Schwecke, D E, Streeter, N Dak. Mo.
Schwede, F, R R No 1, Ridgeway, Mich. Mo.
Schweikert, Chas E, Marshallville, Ohio. O Dis.
Schweizer, Carl A, R R No 2, Okawville, Ill. Mo.
Schwenk, H, Ireton, Iowa. Mo.
Schwenker, Wm, Augusta, Mo. Mo.
Schweppe, H W, Sadorus, Ill. Mo.
Schwerin, Jul, Deshler, Thayer co, Neb. O Jt.
Schwermann, W A, R R No 4, Pinckneyville, Ill. Mo.
Schwertleger, F A, Mondovi, Wis. Mo.
Schwichtenberg, H A, Phillips, Or. Mich.
Schwidder, A, Cobalt, Ont, Can. Mo.
Schwinzer, R, 503 Davis av, Harrison, N J. Im.
Schwoy, J A, Hawthorne, N Y. Mo.
Scott, Alfred L, Manor, Tex. Sw A.
Scott, J C H, 567½ Union av, Portland, Oreg. Dan U.
*Scott, Wm D E, Loysville, Perry co, Pa. C Pa.
*Seabrook, Wm L, Westminster, Md. Md.
Seagle, H L, Lincolnton, N C Tn.
Seaman, Geo S, Leesport, Pa. Pa.
Seashore, A T, 3824 36th av S E, Minneapolis, Minn. Sw A.
Seashore, Theodore, 1009 Lipscomb st, Ft Worth, Tex. Sw A.
Seastrand, A F, New London, Minn. Sw A.
Sebald, G A, R R No 2, Truman, Minn. Mo.
Sebelius, Sven J, Rock Island, Ill. Sw A.
*Sechrist, Charles W, R R No 1, Red Lion, Pa. W Pa.
*Seebach, Julius Fr'k, Lewisburg, Pa. Sus.
Seedoff, John F, Rockford, Ill. Sw A.
Seeger, W F, 230 N Mentor av, Pasadena, Cal. O Jt.
Seegers, John C, D D, Easton, Pa. Pa.
Seehase, L, 500 3d av, Clinton, Iowa. G Ia.
Seehausen, F W, Chebanse, Ill. Mo.
Seehuus, Knut, Locust, Iowa. N in A.
Seemann, L, Fessenden, N Dak. G Ia.
Seesko, F, R R No 1, Polk, Neb. Mo.
Segerhammer, A, Axtell, Kan. Sw A.
Segerhammer, C, 13 9 California av, St Louis, Mo. Sw A.
Seiberling, Wm J, Mulberry, Ind. Cgo.
*Seibert, John F, 518 E 41st st, Chicago, Ill. Neb.
Seidel, Louis, Joplin, Mo. Mo.
Seidel, W, Macedon, N Y. N Y.
*Seidel, Wm C, D D, 611 4th av, Sterling, Ill. Ol B.
Seidenstucker, Otto, Torrington, Conn. N Y.
Seidler, P E, Clinton, La. Mo.
Seifert, Fred, Dane, Wis. O Jt.
Seifert, F W, Read, Clayton co, Iowa. (n. s.)
Seifert, Theo, Stevensville, Mich. Mich.
Seils, Richard, R R No 1, Cissna Park, Ill. Mo.
Seitz, C F (*P Emer*), 2182 Lafayette av, Detroit, Mich. Mo.
Seitzinger, L, Weyerts, Neb. G Ia.
Selander, S E, Kearney, Neb. Sw A.
*Sell, Amos, Galion, Ohio. W Pa.
Sell, F, R R No 1, Saint James, Minn. Mo.
Selle, Franz, Shawano, Wis. Mo.
*Selner, Wilson, Luthersburg, Clearfield co, Pa. Al.
Seltz, Carl G, R R No 2, Gibbon, Minn. Mo.
Seltz, C H, R R No 3, Fort Dodge, Iowa. Mo.
Seltz, F J, Thief River Falls, Minn. Mo.
Semmann, A H, Paullina, Iowa. Mo.
Semmel, Henry E, 45 N 15th st, Allentown, Pa. Pa.
Seneker, Hiram F J, 121 S 11th st, Easton, Pa. Pa.
Senkeisen, T, Hildreth, Neb. G Ia.
Senne, A, 653 Michigan st, Buffalo, N Y. Mo.
Senne, Aug, Groton, S Dak. Mo.
Senne, H C, Vassar, Osage co, Kan. Mo.
Senne, M, Lincolnville, Kan. Mo.
Senter, J M, R R No 1, Dallas, N C. O Jt.
Sether, J G, 1001 E 17th st, Minneapolis, Minn. Nor U.
Setterdahl, Victor, Blue Island, Ill. Sw A.
Settlemyre, D J, Liberty, N C. Tn.
*Settlemyer, Wm H, Middletown, Md. Md.
Seuel, Claus, Freistadt, Wis. Mo.
Seuel, Prof Edmund, 1730 Missouri av, St Louis, Mo. Mo.
Seuel, P, 510 E Ohio st, Indianapolis, Ind. Mo.
Seyler, Th, Alma, Harlan co, Neb. G Ia.
*Shaeffer, J W, Box 138, Homer City, Pa. Pb S.
*Shafer, M E, Ramsey, N J. N Yk.
*Shaffer, John F, D D, Delaware, Del. co, Ohio. Mia.
Shaleen, C E, Akron, Ohio. Sw A.
*Shaner, Braden E, Tarentum, Pa. Pb S.
*Shank, H B, Cicero, Ind. Ol B.
*Shannon, James W, Elysburg, Northumb'd co, Pa. Sus.
*Shannon, S G, Norwood, Pa. E Pa.

Shanor, H K, Youngwood, Pa. Pb C.
Sharp, Henry, Manhattan, Kan. (n s.)
*Sharp, H H, Tremont, Pa. E Pa.
*Sharp, M S, Martinsburg, Pa. Al.
*Sharretts, E A, D D, 2862 James av, Minneapolis, Minn. Sus.
Shaud, J I, Ambridge, Pa. Pb C.
*Shaulis, Sam'l A, R R No 3, Somerset, Pa. Pb S.
Shealy, Jesse D, Newberry, S C. S C.
Shealy, Tillman W, Guyton, Ga. Ga.
Shearhouse, O B, Little Mountain, S C. S C.
Sheatsley, C V, R R No 1, Fair Haven, Pa. O Jt.
Sheatsley, J H, 1778 E Main st, Columbus, Ohio. O Jt.
*Sheeder, Benj R M, Aaronsburg, Pa. C Pa.
Sheel, Prof H W, Decorah, Iowa. N in A.
Shefveland, A, Huxley, Iowa. Nor U.
Shefveland, Ole, R R No 3, Newark, Ill. Nor U.
Sheldahl, Prof L, Waverly, Iowa. G Ia.
Sheleen, C J, Manhattan, Kans. Sw A.
*Shelland, W H (*ret*), Nelliston, N Y. N Yk.
Shenk, E A, Winston-Salem, N C. N C.
Shenk, J E, Concord, N C. N C.
Shepfer, Wm H, Elida, Ohio. O Dis.
*Sherck, C Rollin, 112 E Walnut st, Indianapolis, Ind. Ol B.
*Sherts, Alex'r H, Chambersburg, Pa. W Pa.
Sherven, L, Ericson, Mont. N in A.
*Shimer, Herbert D, Watsontown, Pa. Sus.
*Shindle, Henry C, 1323 N 12th st, Reading, Pa. E Pa.
*Shipman, Wm A, D D, 428 Lincoln st, Johnstown, Pa. Al.
Shipp, J E, 2112 26th av S, Minneapolis, Minn. Sw A.
*Shirck, F R, Stella, Neb. Neb.
*Shoup, J B, Veteran, Hillsboro co, Fla. Md.
*Shrader, A B, R R No 2, Longlane, Mo. Kan.
Shreckhise, J M, R R No 1, Raphine, Va. Va.
*Shriver, P J, Vandergrift Heights, Pa. Pb S.
Shuey, George E, Dayton, Va. Va.
Shuey, J W, 1121 North st, Portsmouth, Va. Va.
*Shull, C H, Tyrone, Pa. Al.
*Shultz, Charles F, Shipman, Ill. C Ill.
*Shultz, D H, Dix, Kimball co, Neb. R Mtn.
Shunk, John, Morgantown, W Va. Pb C.
Shurson, George, Superior, Wis. Nor U.
Shurson, H O, Moorhead, Minn. Nor U.
Sibert, Wm, Brandywine, W Va. O Jt.
Sibole, Edw E, D D, 703 N Marshall st, Phila, Pa. Pa.
Sibole, J Luther, 285 Norwood av, Buffalo, N Y. N Y & N E.
*Sick, Christian, Sterling, Neb. G Neb.
*Sickel, B, Marysville, Marshall co, Kan. Neb.
Siebelitz, F W, Gretna, La. Mo.
*Sieber, J L, 152 Temple st, New Haven, Conn. N Yk.
*Sieber, Lemuel L, D D, Gettysburg, Adams co, Pa. W Pa.
Siebert, Albert F, D D, Germantown, Montg'y co, Ohio. O Dis.
Siebert, A W, Thawville, Ill. Mo.
Siebert, W L, 45 Nelson Pl, Newark, N J. N Y.
Siebott, Henry D E, 2826 W Lehigh av, Phila, Pa. Pa.
Siebrandt, F H, Merrill, Lincoln co, Wis. Mo.
Sieck, H, Merrill, Wis. Mo.
Sieck, J, 212 Peckham st, Buffalo, N Y. Mo.
Sieck, L J, 2004 N Market st, St Louis, Mo. Mo.
Siefkes, S, R R No 1, Sumner, Iowa. G Ia.
Siefkes, W, Primghar, Iowa. G Ia.
Sieg, Paul, Radford, Va. S W Va.
Sieger, E E, R R No 6, Allentown, Pa. Pa.
Sieger, H F, Northampton, Pa. Pa.
Sieger, P Geo, 546 W Walnut st, Lancaster, Pa. Pa.
Siegert, H C, R R No 2, Hilliards, Ohio. Mo.
Siegler, A F, R R No 41, Calvary, Wis. Wis.
Siegler, C W, Stanton, Neb. D Neb.
Siegler, J, Dakota, Minn. Minn.
Siegler, Richard, West Salem, La Crosse co, Wis. Wis.
Sieker, Chr, R R No 2, Manitowoc, Wis. Wis.
Sieker, Otto, 146 Elizabeth st, New York, N Y. Mo.
*Siekmann, Henry, Hastings, Adams co, Neb. G Neb.
Siemon, T F, 2116 W 21st st, Chicago, Ill. Mo.
Siermanns, John, Bear Branch, Ind. O Jt.
Sievers, B, 376 Scott st, Milwaukee, Wis. Mo.
Sievers, Fred, 9027 Houston av, Chicago, Ill. Mo.
Sievers, Fr, Tawas City, Mich. Mo.
Sievers, W, 5 S 58th av, Duluth, Minn. Mo.
Sieving, A H, Perham, Ottertail co, Minn. Mo.
Sieving, E A, Lincoln, Benton co, Mo. Mo.
Sieving, J H F, R R No 1, Chapin, Ill. Mo.
Sieving, Th, Manito, Ill. Mo.
*Sifferd, Calvin W, D D, 919 Cincinnati av, Tulsa, Okla. Kan.

*Sifferd, L W, Delaware, Ohio. Mia.
Sigmond, R O, 2020 N 44th st, Chicago, Ill. Nor U.
Sigmond, S O, Erlangen, Germany. Nor U.
Sigmond, T, 4908 Berteau av, Chicago, Ill. Nor U.
*Sigmund, Fred'k L, D D, 1936 Anthony av, N Y, N Y. C Ill.
*Sigmund, Wm S, 1423 Woodlawn av, Indianapolis, Ind. N Ind.
Sihler, Prof W, Decorah, Iowa. N in A.
Siliversten, C J, 32 Belmont st, Worcester, Mass. Sw A.
Siljan, O G Ueland, 729 E Gorham st, Madison, Wis. Nor U.
Siljestroem, O J, D D, 945 Summerdale av, Chicago, Ill. Sw A.
Sillak, J, Medicine Hat, Alta, Can. Mo.
Silness, E T, Bisbee, N Dak. Nor U.
Silseth, M O, Adams, N Dak. Nor U.
Simen, G D, Perryville, Pa. O Jt.
Simon, David (*P Emer*), Columbus, Ohio. O Jt.
*Simon, Emor W, D D, 50 S Prospect st, Akron, Ohio. E O.
Simon Harvey E, Youngstown, Ohio. O Jt
*Simon, J O, Logansport, Ind. N Ind.
*Simon, Jacob S, D D, Hagerstown, Md. Md.
Simon, Prof J S, Springfield, Ill. Mo.
Simonsen, Halfdan, Pelan, Minn. Nor U.
Simonsen, Joh L, Northfield, Minn. Dan U.
Simonsen, N P, 1115 12th st, Sioux City, Iowa. Dan U.
Simonson, S C, Eagle Bend, Minn. Hau.
Simundsen, Simund O, Kenyon, Minn. Nor U.
*Singley, W H, D D, LL D, Bloomdale, Ohio. Wit.
*Singmaster, Prof John A, D D, Gettysburg, Pa. E Pa.
Sittler, Joh, Valley Crossing, Ohio. O Jt.
Sitzler, O, Mineola, Iowa. G Ia.
Sixt, G J, Mercer, Pa. O Jt.
Sjoegren, P N, 79 Dearborn st, Chicago, Ill. Sw A.
Sjoelinder, Laurent E, Tracy, Minn. Sw A.
Sjoestroem, N P, Rockford, Ill. Sw A.
Skaar, J, 605 E 1st st, Aberdeen, Wash. Nor U.
Skagen, J, Gribrok, Minn. N in A.
Skarpness, J J, Centerville, S Dak. Hau.
Skartvedt, Peter, Lake Benton, Iowa. Nor U.
Skattebol, O, Aberdeen, Wash. Nor U.
Skavlan, O E, Sorrento, Colo. N in A.
Skindlov, A M, Sand Point, Idaho. Nor U.
Skjaerping, Eric Th (*ret*), Pulcifer, Shawano co, Wis. (n. s.)
Skjei, Th J, R R No 4, Northwood, N Dak. Nor U.
Skogerboe, A E, Greenbush, Minn. Hau.
Skonnord, Joh, Arbor Vitae, Wis. Nor Fr.
Skov, V B, Perth Amboy, Middlesex co, N J. N in A.
*Skovgard, T P, Waterloo, Iowa. Ia.
Skovgaard, C J, Wilbur, Wash. D in A.
Skunaes, L M, Hillsboro, N Dak. Nor U.
Skyberg, Hans O, Fisher, Polk co, Minn. Nor U.
Skyberg, Kristian, R R No 3, Dalton, Minn. Nor U.
Slaett, C E, Chisago City, Minn. Sw A.
*Slater, Samuel E, D D, Uniondale, Ind. N Ind.
*Slaybaugh, Geo H, 1502 R st, N W, Wash'ton, D C. Md.
Slettedahl, E B, 1308 Thomas st, Tacoma, Wash. Nor U.
Sletten, O H, Blanchardville, Wis. Nor Fr.
Sletten, O R, 515 E 9th st, Des Moines, Iowa. Nor U.
Sligh, Jefferson A, Slighs, S C. S C.
Sligh, W K, Newberry, S C. S C.
*Slifer, William G, Bloserville, Pa. W Pa.
*Slonaker, W G, Clearville, Pa. Al.
Sloop, H E H, R R No 2, Gold Hill, N C. N C.
Smeby, H C, Viroqua, Wis. N in A.
Smeby, Prof Olaf H, Albert Lea, Freeborn co, Minn. N in A.
Smedal, G, Roland, Iowa. N in A.
*Smedley, T S, Kent, Portage co, Ohio. E O
Smeltzer, J M, Gouldsboro, Pa. Pa
*Smith, Arthur H, D D, Ashland, Ohio. E O
Smith, Arthur L, Ricketts, Pa. Pa.
Smith, A M, Winchester, Va. Va.
*Smith, A R, Bolivar, Tuscarawas co, Ohio. E O.
*Smith, C Edgar, 31 Bank st, Bridgeton, N J. E Pa.
Smith, Chas J, 3 W 65th st, New York, N Y. N Y & N E.
Smith, C O, R R No 1, Claremont, N C. Mo E.
*Smith, D B, Hummelstown, Pa. E Pa.
Smith, Edgar M, 5729 McMahon av, Philadelphia, Pa. Pa.
Smith, Ernest T, Manistee, Mich. Sw A.
Smith, F D (miss'y), Saga, Japan. Pa.
Smith, George C, 4 6 E Lake st, Canton, Ohio. O Dis.
*Smith, Gideon C, Bolivar, Ohio. E O.
Smith, Jacob L, D D, 6024 Station st, Pittsburg, Pa. Pb C
Smith, John M, R R No 1, Claremont, N C. Mo E.
Smith, John W, 603 Sunset av, Utica, N Y. N Y & N E.
Smith, John Wm, Ephrata, Lancaster co, Pa. Pa.
Smith, Luther J, Goshen, Ind. Cgo.
Smith, Luther L, D D, Strasburg, Shenandoah co, Va. Va.
*Smith, M Luther, Osborn, Ohio. Mia.
Smith, Oliver P, DD, Pottstown, Mont'g co, Pa. Pa.
*Smith, Reuben, (*ret*) Butler, Pa. Pb S.
Smith, R Morris, Ph D, Washington, Pa. Pb C.
*Smith, Samuel E, Millvale, Pa. Pb S.
Smith, William J, Bloom, Frederick co, Va. Va.
*Smith, Wm M, Lancaster, Ohio. Mia.
Smoll, Edwin H, Schuylkill Haven, Schuylkill co, Pa. Pa.
Smukal, G H, R R No 1, Ruskin, Neb. Mo.
Smukal, R, 888 Meldrum av, Detroit, Mich. Mo.
Snable, H G, R R No 2, Selinsgrove, Pa. Pa.
Snapp, D E, Baltimore, Md. O Jt.
Snapp, P L, Monterey, Va. O Jt.
Sneve, J S, Gervais, Oreg. Nor U.
Snyder, Charles C, Dublin, Bucks co, Pa. Pa.
*Snyder, D J, 121 Locust av, Long Beach, Cal. Cal.
Snyder, Elmer E, Easton, Pa. Pa.
*Snyder, Geo Frank, 950 30th st, Altoona, Pa. Al.
*Snyder, George W, 217 S 7th st, Council Bluffs, Iowa. Ia.
Snyder, H E, 30 Rodgers st, Kingston, N Y. N Y & N E.
*Snyder, H G, 218 Jefferson st, Tiffin, Ohio. Wit.
*Snyder, H W, St Thomas, Pa. W Pa.
Snyder, Jos A, D D, Woodstock, Va. Va.
Snyder, John F, 613 Walnut st, Reading, Pa. Pa.
*Snyder, Jer Milton, Homer City, Pa. Al.
*Snyder, M Luther, Saddle River, N J. N Yk.
Snyder, Wm A, 12 N 6th st, Wilmington, N C. N C.
Soe, J, Neenah, Wis. Dan U.
Soedergren, Carl J, Burlington, Iowa. Sw A.
Soederman, J V, R R No 3, St Peter, Minn. Sw A.
Soeholm, Anders L J, Royal, Iowa. Dan U.
Soerensen, H W, Shevlin, Minn. N in A.
Soerensen, N P, Nelson, Minn. Dan U.
Soerensen, S E, Stephenson, Cal. Nor Fr.
Soergel, Nicholas, Kingsville, Md. Mo.
Soerhus, O N, Earling, Alta, Can. Nor U.
Soevde, George A, Thor, Iowa. Nor U.
Soevde, O O, 825 W Dayton st, Madison Wis. Nor U.
Sohn, J G, Port Colborne, Ont, Can. Mo.
Solberg, Chas K, 2628 Potomac av, Chicago, Ill. Nor U.
Solberg, Chas O, 611 St Olaf av, Northfield, Minn. Nor U.
Soldan, A, Chester, Thayer co, Neb. Mo.
Solem, H M, Garretson, S Dak. Nor U.
Soll, F, Burlington, Wis. Wis.
Soller, J F C, Youngstown, Ohio. O Jt.
Solomonson, Carl, 219 Sixth av W, Duluth, Minn. Sw A.
Solum, H, Sioux Falls, S Dak. N in A.
Sommer, A J, Otterbein, Ind. Cgo.
Sommer, Ch, Mt Vernon, Westchester co, N Y. Mo.
*Sommer, Gustav, 197 N 5th st, Brooklyn, N Y. N Yk.
Sommer, J H, 56 Kenilworth Place, Brooklyn, N Y. N Y.
Sommer, Martin S, 3118 St Louis av, St Louis, Mo. Mo E.
Somora, J, 259 N May st, Chicago, Ill. Slov.
Sondresen, Sig, Bricelyn, Faribault co, Minn. N in A.
Sonnemann, F, Manistee, Mich. Mich.
Sorge, Th, Elyria, Ohio. Mo E.
Sotendal, Mons A, New London, Minn. Nor U.
Sowers, R R, R R No 1, Salisbury, N C. N C.
Sox, C J, R R No 3, Statesville, N C. Tn.
Sox, D A, 2305 Lincoln, st, Columbia, S C. S C.
Sox, E J, Little Mountain, S C Tn.
Spaeth, Prof Adolph, D D, LL D, Mt Airy, Phila, Pa. Pa.
Spaeth, H D, 150 Western av, Albany, NY. N Y & N E.
*Spaid, E L, Carey, Ohio. Wit.
Spalding, B, Sibley, Ill. G Ia.
Spande, T J, Deerfield, Wis. Hau.
Spangberg, M, Slaughter, N Dak. Sw A.
*Spangler, Alex H, D D, Yeagertown, Mifflin co, Pa. C Pa.
*Spangler, H R (T Sem), Gettysburg, Pa. W Pa.
*Spangler, Wm M, Seven Valleys, Pa. W Pa.
*Sparks, C E, Canon City, Colo. R Mtn.
*Spayde, W C, Mount Union, Pa. Al.
Specht, C H, Patricksburg, Ind. O Jt.
Speckhard, H, 630 Court st, Saginaw, Mich. Mo.
Speckin, H F, Ionia, Mich. Mo.
Spehr, R R, Grafton, Wis. G Ia.
Sperati, Carl A, Decorah, Iowa. N in A.
*Sperling, H, Utica, N Y. N Yk.
Sperling, J E, New Ulm, Minn. Minn.
*Spieckerman, August, Rockport, Mo. G Neb.
Spiegel, A C, Cheboygan, Mich. Mo.

Spiegel, G, Jackson, Mich. Mo.
Spiegel, W, R R No 1, Versailles, Ohio. O Jt.
Spieker, Charles G, Ogontz, Pa. Pa.
Spieker, Prof Geo F, D D, Ph D, Mt Airy, Phila, Pa. Pa.
Spielman, Walter L, Hickory, N C. O Jt.
*Spielmann, E, Hickman, Neb. G Neb.
Spiering, A, New London, Wis. Wis.
Spiering, Herm, R R No 3, Pierce, Neb. Mo.
Spiggle, Geo W, Penns Station, Pa. Pb C.
Spilman, J C, Edgerton, Rock co, Wis. Mo.
Spilman, J G, 2214 E Oliver st, Baltimore, Md. Mo.
*Spire, W J, Bartlett, Ill. N Ill.
Spleiss, Ar, Sherwood, Or. Mo.
Spoehr, E, Logan, Ohio. O Jt.
Spoehr, G, Irwine, Alta, Can. O Jt.
*Sponseller, Josephus F, Lanark, Ill, N Ill.
*Spotts, M A (T Sem), Gettysburg, Pa. Al.
Spracher, L B, R R No 4, Salisbury, N C. N C.
*Spraker, P J, Round Valley, Neb. Kan.
Sprandel, W, Chambers, Neb. Mo.
Sprattler, Geo, R R No 2, Adams, Oreg. G Ia.
Sprengeler, H F, 300 9th st, Milwaukee, Wis. Mo.
Sprengling, M, Jerusalem, Palestine. Minn.
Sprengling, Ph, Hika, Manitowoc co, Wis. Wis.
*Spriegel, Fr W, R R No 2, Nehawka, Neb. G Neb.
Spring, G A, R R No 1, Hubbell, Neb. O Jt.
Srugies, H, Preston, Iowa. G Ia.
Staats, A C, Marengo, Ill. Mo.
*Stabley, J F, Smicksburg, Pa. Pb S.
Stacy, Curtis G, Seaside, Oreg. Pac.
Stadem, E J, Silvana, Wash. Nor Fr.
Stadius, Otto, Negaunee, Mich. Finn.
Stadler, C, Harper, Texas. G Ia.
Staehling, H H, Danforth, Iroquois co, Ill. G Ia.
Staehling, J O, Hawkeye, Fayette co, Iowa. G Ia.
Staehling, Wm, Sheboygan, Wis. G Ia.
*Stafford, H C, St Elmo, Ill. E O.
*Stahler, William E, D D, Lebanon, Pa. E Pa.
*Stair, Reuben S, Dickinson, Pa. W Pa.
*Staley, Fred W, 4911 Catherine st, Philadelphia, Pa. E Pa.
Stall, E C, Weisburg, Ind. O Jt.
*Stall, Sylvanus, DD, 15th & Race sts, Phila, Pa. E Pa.
*Stamets, Amos M, 1939 N 6th st, Harrisburg, Pa. E Pa.
Stamline, J A, D D, Round Rock, Tex. Sw A.
Stamm, G, Princeton, Minn. O Jt.
Stamm, O A, 153 State st, Elkhart, Ind. Mo.
Stamm, P, Harbor Beach, Huron co, Mich. Mo.
Starck, Alvin W C, Highland Park, Ill. Mo.
Starck, Herm O, Ada, Norman co, Minn. Mo.
Stark, A W, DeKalb, DeKalb co, Ill. Sw A.
Stark, Edward, New Windsor, Ill. Sw A.
Stark, G K, 810 Colfax st, Evanston, Ill. Sw A.
Starke, F, Casey, Iowa. Mo.
*Starks, Robert B (*ret.*), Selinsgrove, Pa. Pb S.
Staudermann, E, Mount Vernon, N Y. N Y.
Stauffenberg, H, Ashton, Lee co, Ill. G Ia.
*Stauffer, Ezra E, Lawrence, Kan. Kan.
*Stauffer, Luther G, Manchester, Pa. W Pa.
Stave, H, Talmage, Neb. G Ia.
Stavney, J A, Vashon, Wash. Nor Fr.
Stearns, Gustav H, 310 Scott st, Milwaukee, Wis. Nor U.
Stechholz, H C W, Nyack, N Y. Mo.
Stechholz, Hugo F R, 106 E 19th st, Paterson, N J. Mo.
*Steck, Augustus R, D D, York, Pa. W Pa.
*Steck, Chas F, D D, Frederick, Md. Md.
*Steck, Chas T, D D, Shamokin, North'd co, Pa. Sus.
*Steck, William F, Muncy, Lycoming co, Pa. Sus.
Steckel, L W, Platteville, Wis. Eng N W.
Steege, A C Theo, 40 Warlock st, New Britain, Conn. Mo.
Steege, H A, Sharon, Wis. Mo.
Steege, J H C, Dundee, Kane co, Ill. Mo.
Steen, Peder, Fosston, Minn. Nor Fr.
Steenstrup, J, 2001 9th st E, Minneapolis, Minn. D in A.
Steffen, G, Draper, S Dak. Mo.
Steffen, O, 1309 Fisher av, Detroit, Mich. Mo.
Steffens, D H, 807 S Sharp st, Baltimore, Md. Mo.
*Steffey, Sidney D, Dongola, Ill. S Ill.
Stegemann, H Flagler, Colo. Mo.
Steger, Fmil, Oakmont, Pa. Mo E.
Steger, H, jr, R R No 1, Arnezville, Ill. Mo.
Steik, J, 34 Tremont st, Boston, Mass. Pa.
Steimle, Aug, 29 S 5th st, Allentown, Pa. Pa.
Stein, Aug, Russell, Kans. G Ia.
Stein, Prof H F A, Hawthorne, West Chester co, N Y. Mo.
Stein, J A, Columbus, N Dak. Mo.
Stein, S A, Ironton, Ohio. O Jt.
Steinbach, L, 389 E Rich st, Columbus, Ohio. Mo.
Steinbicker, Wm H, 5323 4th av, Brooklyn, N Y. N Y & N E.
Steiner, Prof L, Winfield, Kan. Mo.
Steinert, G, 406 Highpoint av, West Hoboken, N J. Mo.
Steinhaeuser, Albert, Allentown, Pa. Pa.
*Steinhauer, A H, Ghent, N Y. N Yk.
Steinhoff, H C, 455 19th av, Milwaukee, Wis. Mo E.
Steininger, H A, 374 E 141st st, New York, N Y. N Y.
Steinmann, W, Ph D, Seguin, Guadalupe co, Tex. O Jt.
Steinmann, W C, Venedy, Washington co, Ill. Mo.
Steinmeyer, G W, Avon, S Dak. Mo.
Steinmeyer, W, 9095 Oak av, Chicago, Ill. O Jt.
Stellhorn, Ernst, Union City, Ind. O Jt.
Stellhorn, E F W, Canton, Ohio. O Jt.
Stellhorn, Prof Frederick W, D D, Columbus, Ohio O Jt.
Stellhorn, Theo F C, Sandusky, Ohio. O Jt.
Stelljes, J, 140 2d av, Albany, N Y. N Y & N E.
Stelter, J H, Fall Creek, Eau Claire co, Wis. Mo.
Stemmerman, D, R R No 1, Hope, Kan. Mo.
Stenberg, John H, 315 First av E, Duluth, Minn Nor U.
Stenborg, G A, R R No 1, Taylor's Falls, Minn. Sw A.
Stenby, Stephen M, Clear Lake, Iowa. Nor Ei.
Stenerson, P S, Langford, S Dak. Hau.
Stenholm, C A, Rush City, Minn. Sw A.
Stensby, O L, Tislo, Campbell co, S Dak. Nor U.
Stensen, M, Mondovi, Wis. Nor U.
Stensgaard, O M, Gully, Minn. N in A.
Stenson, Ole H, 333 4th st, Manistee, Mich. Nor U.
Stensrud, E M, 3316 19th st, San Francisco, Cal. N in A.
Stenstrom, L P, Elizabeth, Ottertail co, Minn. Sw A.
Stenwall, A J, Lawrence, Mass. Sw A.
Stephan, Th M, 1119 Jennings st, Sioux City, Iowa. Mo.
Stern, Gottlob, Morrisonville, Wis. Wis.
*Sternat, F C J, Palmyra, Pa. E Pa.
Sterner, L B, Audenreid, Pa. Pa.
Sterz, Herman, 312 S 4th st, Watertown, Wis. Mich.
*Sterzer, K, Glenlogan, Sask, Can. G Neb.
Stetler, Daniel M, Trevorton, Pa. Pa.
Stetler, Eugene, Trevorton, Pa. Pa.
Stetler, Isaac H, Monaca, Pa. Pb C.
Stettler, Marion H, 1617 Perkiomen av, Reading, Pa. Pa.
Steup, A G, 211 E 57th st, New York, N Y. Mo.
Steup, H C, 229 E 124th st, New York, N Y. Mo.
Steup, M L, 196 East av, South Norwalk, Conn. Mo.
Steup, P G, 229 E 124th st, New York, N Y. Mo.
Steup, W H, Oil City, Pa. Mo.
Stevens, E, R R No 7, Menomonie, Wis. Wis.
Stewart, J E, Beth Eden, Winston co, Miss. Miss.
Steyer, C J, Lafe, Ark. Mo.
Steyer, Franz, Lafe, Green co, Ark. Mo.
Stickley, Vastine R, Hartshorn, N C. N C.
Stiebitz, G P, Dunkirk, N Y. Mo.
Stiegemeyer, G, Litchfield, Ill. Mo.
Stiegemeyer, Theo, Memphis, Tenn. Mo.
Stiemke, H T, 27 S Caroline st, Baltimore, Md. Mo.
*Stine, M H, D D, Ph D, Lebanon, Pa. E Pa.
Stirewalt, A J (miss'y), Kumamota, Japan. Tn.
Stirewalt, J Paul, New Market, Shenandoah co, Va. Tn.
Stirewalt, M L, Hickory, N C. Cgo.
Stock, A C, Hartland, Wis. Wis.
Stock, A M, 22 Thompson Court, Detroit, Mich. (n. s.)
*Stock, Charles M, D D, Hanover, York co, Pa. W Pa.
Stock, G, Wied, Tex. Tex.
*Stock, Harry B, D D (St Paul's), Carlisle, Pa. W Pa.
Stock, S F, R R No 13, Fort Wayne, Ind. Mo.
Stockmann, O, Linwood, Can. Can.
*Stockslager, P T E, R R No 2, Gettysburg, Pa. W Pa.
Stockstad, Chr (miss'y), Fan-cheng, China. Hau.
Stoeckhardt, Prof G, Conc Sem'y, St Louis, Mo. Mo.
Stoehr, W, Massoutah, Ill Mo.
Stoeppelwerth, H, Winfield, Kans. Mo.
Stoeppelwerth, Paul, 1636 St Mary's av, Ft Wayne, Ind. Mo.
Stoeve, D, Northwood, Iowa. Nor U.
Stoever, C F W, 5th & I sts, Tacoma, Wash. Pac.
Stohlmann, C A E, 211 E 10th st, Erie, Pa. (n. s.)
Stolee, Michael J, (miss'y), Ft Dauphin, Madagascar. Nor U.
Stolp, P, Netawaka, Jackson co, Kan. Mo.
Stolpe, Mauritz, D D, 217 E 49th st, New York, N Y. Sw A.
Stolper, W, Oakes, N Dak. Mo.
Stolstad, Prof C, Jewell, Iowa. Hau.

Stolt, Aug C, Sherwood, N Dak. (n. s.)
Stolte, J F, 514 13th st, College Point, L I, N Y. N Y & N E.
Stolz, K, Paterson, N J. N Y.
Stone, E O, 2717 Bloomington av, Minneapolis, Minn. Sw A.
*Stone, R F, Johnstown, N Y. N Yk.
*Stonecypher, James I, Boalsburg, Pa. C Pa.
Stopp, S A B, 34 N 5th st, Allentown, Pa. Pa.
Storaasli, O T, Clarkfield, Minn. Nor U.
Storlie, Knut O, 97 Monument st, Portland, Me. Nor U.
Storm, G P, R R No 4, Saginaw, Mich. Mo.
Storm, R, Mora, Minn. Mo.
Storms, H J, Philip, S Dak. N in A.
*Stouffer, Samuel, Accident, Md. Md.
Stough, F E, 2721 Ballou st, Chicago, Ill. Cgo.
*Stough, Prof J Howard, Ph D, Atchison, Kan. Kan.
Stough, Wm L, 2011 Memphis st, Phila, Pa. Pa.
*Stover, Jacob M, R R No 1, Indiana, Pa. Pb S.
*Strail, G D, Buckhorn, Pa. Sus.
*Strail, H A, R R No 5, Fort Plain, N Y. N Yk.
Strand, Henrik J, R R No 5, Albert Lea, Minn. N in A.
Strand, J J, Grand Forks, N Dak. N in A.
Strand, J S, 1917 8th st S, Minneapolis, Minn. Nor Fr.
Strand, K T, Elisa, N Dak. Hau.
Strand, O, Marshfield, Coos co, Or. Sw A.
Strand, S O, Madison, Minn. Nor U.
Strand, T J, Hartland, Minn. N in A.
Strandeness, John J, Churchs Ferry, N Dak. Nor U.
Strandskov, Hans C, Partridge, Minn. D in A.
Strandskov, N C, Ringsted, Iowa. D in A.
Strasen, C, jr, St Peter, Ill. Mo.
Strasen, H, R R No 1, Nicollet, Minn. Mo.
Strasen, J, 1630 Brown st, Milwaukee, Wis. Mo.
Strasen, J C, Troy, Ill. Mo.
Strass, O C, Presho, S Dak. Nor U.
Strassburger, E, Cedarburg, Ozaukee co, Wis. G Ia.
*Strasser, C Wm T, R R No 2, Stroudsburg, Pa. E Pa.
Straub, H L, Lehighton, Pa. Pa.
Strauch, A O, R R No 2, Princeton, Millelacs co, Minn. Mo.
Strauss, Abraham M (*ret*), Avonmore, Pa. Pb C.
Strauss, S, Port Clinton, Ottawa co, Ohio. G Ia.
Strauss, Th, Paulding, Ohio. G Ia.
Strauss, Wm H, Lehighton, Pa. Pa.
*Straw, J H, (miss'y), Monrovia, Liberia, Africa. E Pa.
*Streamer, Chas R, Dayton, Ohio. Mia.
Streckfuss, Prof Fr, Springfield, Ill. Mo.
Streckfuss, J M, R R No 1, Paige, Texas. Mo.
Streeb, H, Pyrmont, Mo. G Ia.
Streetz, G M, R R No 3, Metropolis, Ill. G Ia.
Streib, George W, Clancey, Jefferson co, Mont. (n. s.)
Streich, C, Melvin, Ill. G Ia.
Streich, Carl J, Shamokin, Pa. Pa.
Streissguth, William, 315 18th st, Milwaukee, Wis. Wis.
Strempfer, J, Toledo, Ohio. Can.
Streng, Th, R R No 2, Auburn, Nemaha co, Neb. G Ia.
Strenge, J H, 28 Green st, Lancaster, Pa. Pa.
Streufert, A R, R R No 1, Bertha, Minn. Mo.
Streufert, F C, 4317 Mozart st, Chicago, Ill. Mo.
Strickler, G, Pflugerville, Texas. G Ia.
Strickler, James W, Waynesboro, Va. Va.
Striepe, H W, Madison, S Dak. O Jt.
Strieter, John, R R No 5, Bay City, Mich. Mo.
Strieter, Prof J A F, Seward, Neb. Mo.
Strobel, F E, 810 E 10th st, Erie, Pa. Pb C.
*Strock, J R (miss'y), Guntur, India. W Pa.
*Strodach, Paul Z, Canton, Ohio. E O.
Stroem, A E, Fertile, Polk co, Minn. N in A.
Stroem, E J, Watson, Minn. N in A.
Stroem, O A, 5407 Franklin av, Cleveland, Ohio. N in A.
Strohe, F von, Collinsville, Madison co, Ill. Mo.
Strohecker, T H, Salem, Va. N C.
Stromer, F, Marinette, Wis. Wis.
Stromquist, Luther, Idaho Falls, Idaho. Sw A.
Strothmann, W, 52 Washington st, North Tonawanda, NY. Mo.
Stroup, B L, Newton, N C. Tn.
*Stroup, George W, Myersville, Md. Md.
Strube, E, Plymouth, Jefferson co, Neb. D Neb.
Struxness, E, Mohall, N Dak. N in A.
Stub, H A, jr, 1215 Thomas st, Seattle, Wash. N in A.
Stub, Prof Hans G, D D, Hamline, St Paul, Minn. N in A.
Stub, J A O, Stoughton, Wis. N in A.
Stubenvoll, Emil C, R R No 2, Marion, Wis. O Jt.
Stubenvoll, H, Elkhorn, Walworth co, Wis. Mich.
Stubkjaer, N A, Norden, S Dak. Nor U.

*Stuckenberg, Henry C, Newark, Ohio. Mia.
Stuckert, E E, 404 W 2d st, Elmira, N Y. N Y & N E.
*Studebaker, A H, D D, Greenville, Del. Md.
Studier, H E, R R No 1, South Auburn, Neb. G Ia.
Studt, Philip, 3402 9½ av, Rock Island, Ill. Mo.
Studtmann, H, R R No 1, Riesel, Tex. Mo.
Stuebe, L, R R No 2, Cornelius, Ore. Mo.
Stuehm, H E, Logansport, Ind. Mo.
Stuermer, Julius (*P Emer*), R R No 3, Colecamp, Mo. G Ia.
Stuers, H (*P Emer*), Hudson, Black Hawk co, Iowa. G Ia.
*Stump, Adam, D D, 702 W King st, York, Pa. W Pa.
Stump, Joseph, D D, Phillipsburg, N J. Pa.
*Stup, Grayson Z, Lafayette Hill, Pa. E Pa.
Stupp, Solomon B, 531 W Columbia st, Springfield, Ohio. O Dis.
Sture, Nils J, York, Neb. Sw A.
Stuttheit, H, Ithaca, Saunders co, Neb. G Ia.
*Stutts, Wm H, 837 Sterling Place, Brooklyn, N Y. N Yk.
Stutz, G Fr, 475 State st, Albany, N Y. Mo.
*Styer, Geo W, Bernharts, Pa. E Pa.
Succop, Balth'r H, 523 N Jefferson st, Ionia, Mich. Mo.
Succop, Henry H, 910 N Hoyne av, Chicago, Ill. Mo.
Succop, Paul, New Kensington, Pa. Mo.
Suekayen, E W, Calumet, Mich. Finn.
Suender, G A, Hosmer, S Dak. G Ia.
Suhren, F, Somonauk, Ill. G Ia.
Suhr, W F, Hood River, Oreg. Mo.
Sullenberger, J K, 9th & St John sts, Allentown, Pa. Pa.
Sultzbach, D I, 1303 N 52d st, Philadelphia, Pa. Pa.
Sumons, A C, North East, Pa. Pb C.
*Summers, Daniel, Shelby, Ohio. Wit.
*Summers, H C, Shelbyville, Tenn. Ol B.
*Sumstine, David R, Wilkinsburg, Pittsburg, Pa. Pb S.
Sund, Bernt S J, Belgrade, Stearns co, Minn. Nor U.
Sund, Christian, R R No 32, Cottage Grove, Wis. G Ia.
Sundal, B L, Badger, Minn. Nor Fr.
*Sunday, O E, Espy, Pa. Sus.
Sundberg, Anders, Mancelona, Mich. Sw A.
Sundby, G A, Amherst, Wis. N in A.
Sundheim, J, R R No 2, Fertile, Minn. Nor U.
Sundquist, L J, Manor, Texas. Sw A.
*Sutherland, Edgar, East Schodack, N Y. N Yk.
Sutter, Frederic, Tompkinsville, S I, N Y. N Y.
Sutter, H G, Norwalk, Ohio. O Jt.
Svaeren, M, Volga, Brookings co, S Dak. N in A.
Svare, H O, Granite Falls, Minn. N in A.
Sveen, Martin B, Portland, N Dak. Nor U.
Svennungsen, D, Rugby, N Dak. Nor U.
Svennungsen, S, Sherwood, N Dak. N in A.
Svensen, J F, Summit, S Dak. Nor U.
Svenson, B C, Kilbourn City, Wis. N in A.
Svenson, Chr, St. Cloud, Minn. Sw A.
Svingen, O P, Bottineau, N Dak. Hau.
Swalestuen, J D, Jasper, Minn. Nor U.
Swan, C O, 112 Manitoba av, St Paul, Minn. Sw A.
Swanbaeck, J W, Swea City, Iowa. Sw A.
Swanberg, Fr N, Holdrege, Neb. Sw A.
Swanbom, J E, R R No 4, Stromsburg, Neb. Sw A.
Swanburg, G A, Woodhull, Ill. Sw A.
*Swank, C P, Camdeu, N J. E Pa.
Swank, M J, St John's, Pa. Pa.
Swanlund, A A, Galveston, Texas. Sw A.
Swanson, C R, 406 Dunlevy av, Vancouver, B C. Sw A.
Swanson, Eric, R R No 4, Elgin, Tex. Sw A.
Sward, Carl A, Shickley, Neb. Sw A.
Sweger T E, 223 E 6th st, Moscow, Idaho. Nor U.
Swenson, C O, Cloquet, Minn. Sw A.
Swenson, D S, Norway, Menominee co, Mich. Sw A.
Swenson, Frank, Aledo, Ill. Sw A.
Swenson, N W, 601 Green st, Greensburg, Pa. Sw A.
Swenson, Ole, Binford, N Dak. Nor Fr.
Swenson, S G, R R No 2, Carver, Minn. Sw A.
Swenson, S W, Axel, Minn. Sw A.
Swensson, Gust S, 181 Walnut st, Aurora, Ill. Sw A.
*Swickard, W R, 32 Sonora st, Redlands, Cal. Cal.
*Swihart, Clarence N, 348 S Logan st, Denver, Colo. R Mtn.
Swinehart, A E, New Lexington, Ohio. O Jt.
Swinehart, A O, Tescott, Kan. O Jt.
Swinehart, O E, R R No 3, Glenarm, Baltimore, Md. O Jt.
*Switzer, John E, Allendale, Bergen co, N J. N Yk.
Swore, O R, Elizabeth, N J. Nor U.
Sybilrud, Chr E, Westby, Wis. Nor U.
Sydow, A G T, Rib Lake, Wis. Wis.
Sylvan, Olof H, Hutto, Tex. Sw A.

Sylvester, Edward, 690 33d av, Milwaukee, Wis. Mo.
Sylwester, Prof F W J, Conc Coll, Portland, Ore. Mo.
Synnes, E J, Minot, N Dak. Nor U.
Syrdal, Peter R, Milan, Minn. Nor U.
Syrdal, R R, Prince Albert, Sask, Can. Nor U.
Szillat, G, New Ulm, Texas. G Ia.

Tabbert, W F, Bridgman, Mich. Mo.
Taeuber, R, Hosmer, S Dak. G Ia.
Tallakson, S L, Roseau, Minn. N in A.
Tangjerd, Peder, Eau Claire, Wis. Nor U.
Tangvold, G M, Rolson, Williams co, N Dak. Nor Fr.
Tank, L F, 784 Elgin av, Winnipeg, Man, Can. O Jt.
Tanner, Jacob, 2220 17th av S, Minneapolis, Minn. Nor U.
Tappenbeck, Ed, 9901 Winston av, Chicago, Ill. Mo.
Tappert, C Reinhold, Meriden, Conn. N Y.
Tappert, E A, 546 W 153d st, New York, N Y. N Y.
Tappert, Gustav, 796 E 156th st, New York, N Y. N Y.
Taras M, R R No 1, Spring Valley, Wis. Wis.
Tarnedde, John H, McKees Rocks, Pa. Pb C.
Tarpgaard, A J, 566 Brooks st, Bridgeport, Conn. D in A.
Tarrant, R B, Springfield, S C. S C.
*Tau, Paul J, Trivoli, Ill. N Ill.
Taubert, K, Leola, McPherson, S Dak. G Ia.
Taylor, A R, Irene, S C. S C.
*Taylor, Samuel J, D D, Selinsgrove, Pa. Sus.
Tecklenburg, P, Corsica, S Dak. G Ia.
*Tedrow, W L, D D, 1018 S Park st, Kalamazoo, Mich. N Ind.
Teedoff, J F, 601 S 3rd st, Rockford, Ill. Sw A.
Teegen, Friedrich Th, 1239 Kaign av, Camden, N J. Pa.
Tegeler, J H, Beemer, Neb. Mo.
Teigen, M, Landa, N Dak. N in A.
Tejan, G B, Avalon, Va. O Jt.
Tekse, Tobias, Amery, Wis. Nor Fr.
Telle, M M, R R No 1, Kimmswick, Mo. Mo.
Telleen, J, D D, Berwyn, Ill. Sw A.
Tellefsen, I, Thorsby, Ala. Hau.
Telthorster, H, R R No 2, Hornsby, Ill. O Jt.
Tengvald, Victor, 11310 Forest av, Chicago, Ill. Sw A.
Ternberg, Erik S, R R No 2, Lockridge, Iowa. Sw A.
Ter Vehn, H C, Middlepoint, Ohio. O Dis.
Tessmann, H, R R No 5, Parkers Prairie, Minn. Mo.
Tessner, Herman, Turner Falls, Mass. Mich.
Tetlie, Paul H, Canton, S Dak. Nor U.
*Teufel, C M, East Pittsburg, Pa. Pb S.
Tews, C W, R R No 1, Minden City, Mich. Mo.
Teyler, A H, Marton, New Zealand. Mo.
Tharaldsen, Iver, Madison, Minn. Nor U.
Thedinga, H, Rome, Wis. O Jt.
Theel, E, Budsin, Marquette co, Wis. Mo.
Theel, H J, R R No 1, Cushing, Okla. Mo.
Theimer, F (*P Emer*), Bulverde, Texas. O Jt.
Theiss, G, R R No 1, Roselle, Ill. Mo.
Theiss, J H, 959 12th st, Oakland, Cal. Mo.
Theiss, J W, 1308 E 46th st, Los Angeles, Cal Mo.
Thelander, Philip G, Batavia, Ill. Sw A.
Theobald, O, R R No 2, Markesan, Wis. Wis.
Thiede, K A H, 215 6th st, Santa Rosa, Cal. Mo.
Thiel, F, Bellingham, Wash. G Ia.
Thiele, Prof G, 1415 24½ st, Milwaukee, Wis. Wis.
Thieme, Arno, Gotha, Orange co, Fla. Mo.
Thieme, Ernst, Metz, Presque Isle co, Mich. G Ia.
*Thieme, K F, Fiatt, Ill. N Ill.
Thieme, Tr, South Bend, St Joseph co, Ind. Mo.
Thieme, Tr, jr, Dundurn, Sask, Can. Mo.
Thier, B, Grand Meadow, Minn. G Ia.
Thisted, P P, Wisner, Neb. Dan U.
Thoen, J E, Albert Lea, Minn. N in A.
Thoene, G, Elberfeld, Germany. G Ia.
*Tholan, Sam'l F, Ambler, Pa. E Pa.
Thollehaug, S K, Valley City, N Dak. N in A.
Thom, L, Marshfield, Wood co, Wis. Wis.
*Thomas, Abraham Z, Greenford, Ohio. E O.
*Thomas, Cyrus, Ph D, Washington, D C. Md.
*Thomas, D F, Roswell, N Mex. N Ill.
Thomas, George H, 60 Caroline st, Saratoga Springs, N Y. Mo.
*Thomas, J W, Upper Sandusky, Ohio. Wit.
*Thomas, M E (miss'y), Guntur, India. E O.
*Thomas, T Bahn, 413 S 19th st, Harrisburg, Pa. E Pa.
Thompsen, C S, 314 29th av E, Spokane, Wash. Nor U.
Thompsen, G K, Littlefork, Minn. Nor U.
Thompsen, T C, 447 N 51st ct, Chicago, Ill. Nor U.
Thompson, H N, Syracuse, Ind. Cgo.
Thompson, P, Dawson, Lac qui Parle co, Minn. Nor El.
Thompson, S L, Grantsburg, Wis. N in A.
Thompson, T E, Decorah, Iowa. N in A.
Thoreby, P P, Eugene, Oreg. Dan U.
Thoren, Victor N, 1466 Franklin st, Bellingham, Wash. Sw A.
Thorene, H, Brainerd, Minn. Sw A.
Thoreson, H, Prairie Farm, Wis. Nor U.
Thoreson, H M, Elbow Lake, Minn. Nor U.
Thoreson, Lauritz, Vienna, S Dak. Nor U.
Thoreson, P A, Hannaford, N Dak. Nor U.
Thorgrimssen, H B, Mountain, Pembina co, N Dak. Ice.
Thorkveen, L, St James, Watonwan co, Minn. Nor U.
Thorlaksson, Nils S, West Selkirk, Manit, Can. Ice.
Thormaehlen, Theo, R R No 2, Merrill, Wis. Mo.
Thormodsgaard, E O, Bawdon, N Dak. Nor U.
Thormodsgaard, H, 627 25th av E, Spokane, Wash. Nor U.
Thorpe, C S, Glendive, Mont. N in A.
Thorpe, H J, Belfield, N Dak. Nor U.
Thorsen, J A, R R No 2, Byron, Minn. N in A.
Thorsen, L O, Glenwood, Wis. Nor U.
Thorsen, M, R R No 1, River Falls, Wis. N in A.
Thorson, P E, Clifton, Texas. N in A.
Thorstensen, K, Hanley Falls, Minn. Nor U.
Thorvig, G T, (miss'y), Ft Dauphin, Madagascar. Nor U.
Thorvilson, T K, 715 Victor st, Winnipeg, Can. N in A.
*Thrall, W Gardner, West & 5th av, Freeport, Ill. N Ill.
Thrun, F, R R No 4, Ann Arbor, Mich. Mich.
Thun, Gustav, Dashwood, Ont, Can. Mo.
Thurow, C, R R No 3, Milwaukee, Wis. Wis.
Thurow, G, Bay City, Mich. Wis.
Thurow, Theo, Litchfield, Minn. Minn.
Thusius, C P, Groton, Brown co, S Dak. Mo.
Thvedt, N B, 939 14th av S, Minneapolis, Minn. Nor U.
Tiede, Ferd, R R No 4, Albert Lea, Minn. G Ia.
Tiede, Franz, Maynard, Iowa. G Ia.
Tiede, W, Pocahontas, Iowa. G Ia.
Tiefel, G H, O'Neill, Neb. Mo.
Tieman, C F, Cohocton, N Y. N Y.
Tiemann, H F, Cedarburg, Wis. Mo.
Tietjen, M H, 2619 Manitou av, Los Angeles, Cal. Mo.
Tiller, C Edward, 2101 Humboldt Boul, Chicago, Ill. Nor U.
Tilly, F E, Winfield Junction, Long Island, N Y. Mo.
*Tilp, Chas H, 1015 Hanson st, Murphysboro, Ill. S Ill.
Timken, J J, R R No 1, Lowemont, Kan. Mo.
Timm, J A, 106 York Square, New Haven, Conn. N Y.
Timmcke, H, Melvin, Iowa. G Ia.
Tingelstad, O A, Decorah, Iowa. N in A.
Tirmenstein, A H, Anderson, Ind. Mo.
Tirmenstein, M, 711 S New Jersey st, Indianapolis, Ind. Mo.
Tise, J M, R R No 1, Troutville, Va. Va.
Tjernagel, H M, Stanwood, Wash. N in A.
Tjoernhom, F Tobias, Northwood, N Dak. Nor U.
Tjomsland, C G, Willow River, Minn. Nor U.
Tober, Wm, McClusky, N Dak. Mo.
Todt, J H, 333 1st st, Manistee, Mich. Mo.
Toenjes, G, Squirrel, Idaho. Mo.
Toepel, A, Iron Ridge, Dodge co, Wis. Wis.
Toepel, Jul, R R No 2 Des Plaines, Ill. Wis.
*Toerne, Paul von, Eagle, Neb. G Neb.
Toesdal, L, Northwood, Iowa. Nor U.
Toesseland, R N, Dows, Wright co, Iowa. Nor U.
Toewe, M (*PEmer*), R R No 13, North Tonawanda, N Y. Mo.
Toewe, M F, R R No 13, North Tonawanda, N Y. Mo.
Tolin, C A, 110 W Green st, Michigan City, Ind. Sw A.
Tollefson, Christen M, Madelia, Minn. Nor Fr.
Tollefson, Eberg C, 424 43rd st, Brooklyn, N Y. Nor Fr.
Tollefson, I, 1012 15th st, Tacoma, Wash. Nor Fr.
Tollefson, S R, 3245 17th av S, Minneapolis, Minn. Nor Fr.
Tolo, T O, R R No 1, Belgrade, Minn. N in A.
Tomaska, M, Connellsville, Fayette co, Pa. Slov.
*Tomlinson, W S, Millersburg, Ind. N Ind.
Tong, A, 1388 Wabash av, Detroit, Mich. Mo E.
Tonn, E F, Olympia, Kan. Mo.
*Tonsing, Paul G, Atchison, Kan. Kan.
*Tope, Homer W, 805 Witherspoon Bldg, Philada, Pa. N Ill.
Torell, John, Swedeburg, Saunders co, Neb. Sw A.
Torgerson A J, R R No 1, Lake Mills, Iowa. N in A.
Tornoee, D W, Teller, Alaska. N in A.
Tornell, A F, Monticello, Minn. Sw A.
Torney, H, New Haven, Macomb co, Mich. Mo.
Torrison, Isaac B, Decorah, Iowa. N in A.
Torvik, G (miss'y), Ft Dauphin, Madagascar. Nor U.
Torvik, Ole L, Morris, Minn. Nor Fr.

Totzke, E, 2961 Richmond st, Philadelphia, Pa. Mo.
Tou, E H, Napoleon, N Dak. Nor Fr.
Tourney, P, Wheatwyn, Sask, Can. Manit.
Trabert, Ernest A, 531 Collins av, Pittsburg, Pa. Pb C.
Trabert, George H, D D, Minneapolis, Minn. Eng N W.
Trapp, E F, Waseca, Minn. Mo.
*Traub, F M, West Liberty, Ohio. Wit.
Traub, Gottlieb, Hancock, Mich. Mo.
Traub, H, Bath, Mason co, Ill. Mo.
Traub, Lorenz, Cumberland, Wis. Mo.
*Traubel, S Th, Ohiowa, Neb. G Neb.
*Trauger, Jordan C, Oneonta, N Y. N Yk.
Traugott, A C, Randlett, Okla. Mo.
Trautmann, Karl R, Lake Charles, La. Mo.
*Traver, Chester H, D D, Berne, N Y. N Yk.
*Traver, Prof John G, D D, Hartwick Seminary, N Y. N Yk.
*Traver, Stephen, 3416 Wallace st, Phila, Pa. E Pa.
*Traver, Wm Ed, Germantown, N Y. N Yk.
Trebel, G H, Hamilton, Butler co, Ohio. O Jt.
Trebert, Wm, 26 Cumberland st, Rochester, N Y. N Y.
Treff, Max A, Symco, Wis. Mo.
*Trefz, J G, 537 Beloit av, Forest Park, Ill. Wart.
*Treibley, Daniel B, Minersville, Pa. E Pa.
Trelstad, Peter B, R R No 2, Blue Earth, Minn. Nor U.
Treskow, C G, Persia, Iowa. Mo.
Treskow, F L, R R No 4, Wisner, Neb. Mo.
Tressel, Oscar, 1920 E Richard st, Dayton, Ohio. O Jt.
Tressel, Walter E, Fremont, Ohio. O Jt.
Tresselt, F, 429 McKinstry av, Detroit, Mich. Mo.
*Tressler, V G A, D D, Ph D, Springfield, Ohio. Wit.
Treu, E A L, Clyman, Dodge co, Wis. Mo.
Trexler, C D, 148 74th st, Brooklyn, N Y. N Y & N E.
Trexler, Daniel D, Bernville, Berks co, Pa. Pa.
Trexler, Henry A, R R No 3, Salisbury, N C. N C.
Trexler, Sam'l G, 133 Milton st, Brooklyn, N Y. N Y & N E.
Troge, O, 1215 Hancock st, Saginaw Mich. G Ia.
*Trostle, George, Mechanicsburg, Pa. Md.
*Trostle, I W, Dillsburg, Pa. W Pa.
*Trostle, William A, R R No 3, Elmer, N J. E Pa.
Troutman, G Jr, Circleville, Ohio. O Jt.
*Trowbridge, Chas R, 223 Porter st, Easton, Pa. E Pa.
*Troxell, M F, D D (Midland Coll), Atchison, Kan. Neb.
Trued, A E (miss'y), Hsucheo, China. Sw A.
Truedson, John, Chinook, Wash. Sw A.
Truelzsch, Richard, R R No 1, Mt Clemens, Mich. Mo.
*Trump, Chas S, Martinsburg, Berkeley co, W Va. Md.
Trump, L S, 1259 Washington st, Easton, Pa. Pa.
Trygstad, A H, Box 245, Velva, N Dak. Hau.
Trygstad, Wm (miss'y), Fort Dauphin, Madagascar. Nor U.
Trystad, G M, (miss'y) Fan Cheng, China. Hau.
*Tucker, Erwin L, 114 Pleasant av, Syracuse, N Y. N Yk.
Tuhy, S, Pleasant City, Ohio Slov.
Tulen, Nels P, Mankato, Minn. Sw A.
*Tulloss, R, Constantine, Mich. N Ind.
Turk, Otto, Mishawaka, Ind. Mo.
*Turkle, A J, DD, Stockton av & Arch st, Allegheny, Pa Pb S.
Turmo, Anders, Hillsboro, N Dak. N in A.
Turmo, O, Hillsboro, N Dak. N in A.
Turmo, S, 630 Henry st, Brooklyn, N Y. N in A.
*Turner, James H, DD, Lutherville, Balto co, Md. Md.
Tvedt, Nils G, Harrington, Cedar co, Neb. N in A.
Tweten, J O, Norge, Va. N in A.
Twietmeyer, H, Hanover Ont, Can. Can.
Tychsen, Thom, Cobden, Minn. O Jt.

Uber, G A, Zanesville, Ohio. O Jt.
*Uber, G B, Oriole, Pa. Sus.
Udden, S, Mora, Minn. Sw A.
Ude, Aug F, Vernon Center, Blue Earth co, Minn. Mo.
Uebelhoer, Charles, R R No 2, Hector, Minn. O Jt.
Uezmann, F, R R No 2, Mishicott, Wis. Wis.
Uffenbeck, Wilh, Portage, Wis. Mo.
*Uhl, B B, 625 Spring Mill st, Mansfield, Ohio. Wit.
*Uhl, Lemon L, PhD (miss'y), Guntur, India. E O.
Uhle, H, Lincoln, Ill. Mo.
*Uhler, G I, 723 East E st, Sparrows Point, Balto, Md. Md.
Uhler, Prof Jacob P, Ph D, St Peter, Minn. Sw A.
Uhlig, N P, Pinconning, Mich Mo.
Uhlman, Leonard, R R No 1, Brenham, Texas. G Ia.
Uhlmann, J W, Sebeka, Minn. Mo.
Uhlmann Reinh, Westgate, Fayette co, Iowa. Mo.
Uhrich, Frank H, Myerstown, Lebanon co, Pa. Pa.
Ulbricht, Emil, R R No 2, Lakefield, Minn. Mo.

Ulen, G C, Decorah, Iowa. N in A.
Ullensvang, Lars L, Bulyea, Sask, Can. N in A.
Ulmer, L, Napoleon, Ind. (n. s.)
Ulrich, Alex, La Grange, Cook co, Ill. Mo.
Ulrich, Lewis D, Wilkesbarre, Pa. Pa.
*Ulrich, Samuel J, Burnham, Pa. Sus.
Ulrich, W, Abrams, Wis. Wis.
Ulrich, Wm S, Fargo, N Dak. Eng N W.
Ulsaker, Sven K, Baldwin, St Croix co, Wis. Nor U.
Ulvestad, A O, Deary, Latah co, Idaho. Nor U.
Umbach, C J, Sebewaing, Huron co, Mich. Mo.
Umbenhen, John H, Pottsville, Schuylkill co, Pa. Pa.
*Umberger, J B, Williamsburg, Pa. Al.
Umberger, K Y, Wytheville, Va. S W Va.
Ungemach, O, 3213 Tate av Cleveland, Ohio. Mo.
Unseth, J B, Edmore, N Dak. N in A.
Upchurch, M W, Betheden, Winston co, Miss. Miss.
Uplegger, F, R R No 2, Appleton, Wis. Wis.
Upp, Jacob Q, Easton, Pa. Pa.
Urberg, S S, Blair, Wis. N in A.
Urdahl, H, Hatton, N Dak. Nor Fr.
Urich, F M, Quakertown, Pa. Pa.
Urnes, H L, Buchanan, Sask, Can. Nor U.
Urness, J A, Osage, Iowa Nor U.
*Utesch, J H, Belen, N Mex. R Mtn.
Utesch, W, Cuero, Dewitt co, Texas. G Ia.
Utpatel, Lansing, Mich. Mich.
Utheim, A O, Marietta, Minn. Nor U.
Utt, J D, Willis, Va. S W Va.

Vaaler, E A, Willmar, Minn. N in A.
Vaaler, J R, R R No 1, Twin Valley, Minn. N in A.
Vahl, Ferd, R R No 3, North Branch, Minn. Mo.
Vahle, W G, Stuttgart, Kan. Mo.
Valentine, C W, Lindstrom, Minn. Eng N W.
*Valentine, M H, DD, 636 E Chelten av, Germant'n, Phil, Pa. E Pa.
Valentiner, P H, Flanagan, Ill. G Ia.
Vallquist, Rudolph, Hoffman, Minn. Sw A.
*Van Deusen, Robert J, St Johnsville, N Y. N Yk.
Vang, Carl S, Rugby, Pierce co, N Dak. Nor Fr.
Vang, C S, Iola, Wis. Nor U.
Vangsnes, O P, Story City, Iowa. N in A.
Vangsted, S O, Clan Williams, Manit, Can. Nor Fr.
*Van Ormer, A B, Pd D, Shippensburg, Pa. W Pa.
Vartdal, Andr J, Wolverton, Minn. Nor U.
Varud, O S, Berthold, N Dak. Hau.
Vater, G, R R No 2, Prairie Farm, Wis. Wis.
Vatthaur, H, R R No 4, Clayton, Ill. Mo.
Veit, Frederick, Tavistock, Ont, Can. Can.
Veit, W C, 724 Lehigh st, Easton, Pa. Pa.
Vereide, O M, Elmore, Faribault co, Minn. N in A.
Verenius, O N, 419 George st, Sioux City, Iowa. Sw A.
Verwiebe, F, 429 Goodyear av, Buffalo, N Y. Mo.
Vetell, C W, 314 E 6th st, Anaconda, Mont. Sw A.
Vetter, F H, Byron, Neb. G Ia.
Vetter, M K C, R R No 2, Junction City, Kan. Mo.
Vierke, F C, cor Lincoln & San Salvador sts, San Jose, Cal. Pac.
Viestenz, H, R R No 5, Baraboo, Wis. Wis.
Viets, J C (*P Emer*), R R No 3, Orlando, Okla. Mo.
Vig, P S, Luck, Wis. Dan U.
Vigestad, A J, Benson, Minn. Nor Fr.
Vigfusson, E, Winnipeg, Manit, Can. Ice.
Vignes, S, Pres Lauritz A, Ottawa, Ill. Nor U.
Vik, E O, North La Crosse, Wis. N in A.
Vik, G O, R R No 3, Beresford, S Dak. Hau.
Vikingstad, N J, Coopersstown, N Dak. Nor U.
Villesvik, H J, Bagley, Minn. Nor Fr.
Voegele, H, R R No 33, Evans City, Butler co, Pa. Pb C.
*Voegtley, Henry, New Florence, Pa. Pb S.
Voelker, Max, 56 S Hancock st, Wilkesbarre, Pa. Pa.
Voelzke, O H, Creighton, Neb. G Ia.
Vogel, Adolph (miss'y), Marata, Brazil, S A. Mo.
Vogel, H, Jefferson, Jefferson co, Wis. Wis.
Vogel, T J, R R No 1, Tilden, Neb. Mo.
Vogel, W T, Dewey, Ill. Mo.
Voges, C F W, Theresa, Wis. Wis.
Vogt, A W, Fowler, Mich. Mo.
Vogt, E N, Menasha, Wis. Nor Fr.
Voigt, Andrew G, D D, Mt Pleasant, S C. N C.
Voigt, G P, Newberry, S C. S C.
Voigt, H W, Terryville, Conn. N Y.
Voit, Gustav, R R No 2, Sheboygan, Wis. Mo.
Voldal, Henrik, Volga, Brookings co, S Dak. Nor U.

Volk, C, R R No 3, Seguin, Tex. O Jt.
Volk, John H, 35 W 26th st, Bayonne, N J. Mo.
Volkert, Th, 735 Grand av, Racine, Wis. Wis.
Vollbrecht, A, Fountain City, Wis. Wis.
Vollmar, J, Bridgewater, Mich. O Jt.
Vollmar, J J, Le Mars, Iowa. O Jt.
Vollrath, P, Bryant, S Dak. G Ia.
Voltz, H G, Deer Park, Wis. Mo.
Volz, Frederick, 124 S 2nd st, Saginaw, Mich. O Jt.
Volz, Karl, Magnetawan, Ont, Can. Mo.
Vomhof, H E, Edgeley, N Dak. Mo.
Von der Au, M J, 217 N Prieur st, New Orleans, La. Mo.
*Vorberg, Robert T, 1309 N 6th av, Nashville, Tenn. Ol B.
Voss, C E G, Stout, Grundy co, Iowa. G Ia.
Voss, Charles W, 308 Chestnut st, Des Moines, Iowa. O Jt.
Voss, E J, Fort Collins, Colo. G Ia.
Voss, G H, R R No 8, Union Grove, Wis. Wis.
Voss, H, Frankenmuth, Saginaw co, Mich. Mo.
Voss, M, Baden, Ont. Can. Can.
Voss, R J, Carleton, Neb. O Jt.
Vosseler, Geo H, D D, 212 N 6th st, Brooklyn, N Y. Im.
Vosseler, M, R R No 4, Northwood, Worth co, Iowa. G Ia.
Vuornos, Bruno, Amasa, Mich. Finn.

Waack, Gust, Aberdeen, Brown co, S Dak. Mo.
Waage, J, Neillsville, Wis. N in A.
Waage, Oswin F, Pennsburg, Montgomery co, Pa. Pa.
Wachholz, E G A, Lyndon, Wis. Mo.
Wachsmuth, E, Great Falls, Mont. Mo.
*Wachter, C M, Shipman, Ill. C Pa.
Wacke, W, 2375 Seaman st, Toledo, Ohio. G Ia.
Wacker, G F, R R No 1, Pigeon, Mich. Mich.
Wacker, H, Appleton City, Mo. Mo.
Wackernagel, E J, Elizabethtown, Pa. Pa.
Wackernagel, Fred W, North Water Gap, Pa. Pa.
Wackernagel, Prof Wm, D D, Allentown, Pa. Pa.
*Wade, E L, D D, Richmondville, N Y. N Yk.
*Wade, P J, Eglon, W Va. Md.
*Wade, W A, Lionville, Pa. E Pa.
Waech, C A, R R No 1, Spring, Texas. Mo.
Waechter, Martin, R R No 1, Appleton, Minn. Mo.
Waedekin, E, Mountain Home, Ark. G Ia.
Wagenhals, Samuel, D D, Fort Wayne, Ind. Cgo.
Wagner, A, Sidney, Neb. Mo.
Wagner, Alex, Conroy, Iowa. Mo.
Wagner, Anton, 2826 Armitage av, Chicago, Ill. Mo.
*Wagner, A E, D D, Ph D, 1112 7th av, Altoona, Pa. Al.
Wagner, A M, Cleveland, Ohio. O Jt.
*Wagner, C G, Brussels, Ill. Wart.
Wagner, E, 1357 Morton av, Des Moines, Iowa. D in A.
*Wagner, Edwin R, Ph D, 1114 Draper st, Cincinnati, Ohio. Mia.
*Wagner, F R, Frostburg, Md. Md.
Wagner, H D, R R No 3, Barnes, Kan. Mo.
*Wagner, I H, Somerset, Pa. Al.
*Wagner, John, D D, Hazleton, Luzerne co, Pa. Sus.
Wagner, J C, Dover, Ky. Im.
Wagner, L M, Gravelton, Wayne co, Mo. Mo E.
Wagner, Marcus, Forest Park, Ill. Mo.
Wagner, M L, 36 S Williams st, Dayton, Ohio. O Dis.
Wagner, T, Wykoff, Minn. G Ia.
*Wagner, Wm J, New Bloomfield, Pa. C Pa.
Wagnild, O J, Jackson, Minn. Hau.
Wahl, A C M, 191 Trumbull av, Detroit, Mich. Mo E.
Wahl, Leopold C A, Port Colborne, Ont, Can. Mo.
Wahlers, Prof Fr, Greensboro, N C. Mo.
Wahlstrom, M, Ph D, 1632 Barry av, Chicago, Ill. Sw A.
Wahlund, G, R R No 1, North Branch, Minn. Sw A.
Wahrmann, Herman E C, Numidia, Pa. Pa.
Waidelich, C W, Clare, Clare co, Mich. Mich
Waidelich, John H, Sellersville, Bucks co, Pa. Pa.
Walbaum, H, Stony Hill, Sask, Can. Manit.
Wald, T H (*ret*), Marinette, Wis. Nor U.
Waldal, M O, Meridian, Wis. Nor U.
Waldeland, M E, St Ansgar, Iowa. Nor U.
*Walden, C F, Hersey, Mich. N Ill.
Walker, Henry H, 124 W King st, York, York co, Pa. Mo.
Walker, H W, Logan, Ohio. Mo.
Walker, J J, R R No 28, Caledonia, Mich. Mo.
Walker, Martin, 471 W 145th st, New York, N Y. Mo.
Wallace, Ira M, Ph D, Youngstown, Pa. Pb C.
Walleen, C, Lindsborg, Kan. Sw A.
Waller, M C, Wittenberg, Wis. N in A.
Wallin, Olaf, Valley Springs, S Dak. Sw A.

Wallner, H H, R R No 1, Hillsboro, Mo. Mo.
Walper, L O, 608 S 3d st, Grand Forks, N Dak. Mo.
Walseth, J M, Clinton, Minn. Nor U.
Walstadt, J N, 165 Coblenz st, Chicago, Ill. Hau.
*Walter, Clinton E, D D, 105 S Beaver st, York, Pa. W Pa.
*Walter, Ernst, Papillion, Neb. G Neb.
Walter, G, Ander, Goliad co, Texas. Tex.
*Walter, L W, Kittanning, Pa. Pb S.
Walter, Michael R, Gahanna, Ohio. O Jt.
*Walterick, J H, Loogootee, Ill. C Ill.
Walters, B E, R R No 2, Willmar, Minn. Sw A.
Walther, C F, R R No 1, Mendota, Minn. Mo.
Walther, Ernst, R R No 3, Bay City, Mich. Mo.
Walther, E H T, R R No 4, Ann Arbor, Mich. Mich.
Walther, F, Indian Gap, Texas. G Ia.
Waltner, Ferd G, Brunswick, Chariton co, Mo. Mo.
Walther, Theo F, Kirkwood, Mo. Mo.
Walther, Val, R R No 1, Racine, Minn. Mo.
Waltner, C J, Monessen, Westmoreland co, Pa. O Jt.
*Waltz, S S, D D, 423 E Broadway, Louisville, Ky. Ol B.
Walz, Adolph F, Troy, N Y. N Y.
Walz, Theo, Quincy, Ill. Mo.
Wambsganss, Fr, 815 5th st, Columbus, Ind. Mo.
Wambsganss, Fr P E, 438 Olivier st, New Orleans, La. Mo.
Wambsganss, Ph, jr, Fort Wayne, Ind. Mo.
Wambsganss, Wm, Sheboygan, Wis. Mo.
Wang, H, Chamberlain, Brule co, S Dak. Nor U.
Wang, J A, R R No 1, Woodford, Wis. Nor U.
Wang, Knut J, 2696 W Superior st, Chicago, Ill. Nor Fr.
Wanganat, E O, Augusta, Ky. O Jt.
Wangberg, J O, Kirkman, Iowa. Nor U.
Wangensteen, O M, Lawler, Iowa. Nor U.
Wangerin, A, R R No 3, Grant Park, Ill. Mo.
Wangerin, A D, 3543 W Montrose av, Chicago, Ill. Mo.
Wangerin, G, 1512 Morgan st, St Louis, Mo. Mo.
Wangerin, G F, St Clair, Mich. Mo.
Wangerin, T M, 1711 Meinecke av, Milwaukee, Wis. Mo.
Wannemacher, J H, Defiance, Ohio. O Dis.
Wappler, O, Monona, Iowa. G Ia.
Wareberg, R H, Wakonda, S Dak. Nor U.
*Waring, L H, Ph D, 1503 30th st N W, Washington, DC. Md.
Warmanen, J H, Douglas, Alaska. Sw A.
Warmkessel, H W, 534 Walnut st, Reading, Pa. Pa.
*Warner, Adam N, D D, Selinsgrove, Pa. Sus.
Warstler, C L, 3626 Racine av, Chicago, Ill. Cgo.
Wasbotten, Rasmus, Waseca, Minn. Nor U.
Wasmund, Henry C, 281 Prospect av, Brooklyn, N Y. N Y.
Waters, James Q, 5173 Cypress st, Pittsburg, Pa. Pb C.
Waters, John A, Jumonville, Fayette co, Pa. Pb C.
Waters, Mosheim S, 11 Mercer st, Newark, N J. N Y & N E.
*Watkins, Horatio J, 278 Washburn st, Lockport, N Y. N Yk.
*Weaver, Albert H, Hammond, N Y. N Yk.
*Weaver, Frs Heyer (U S A) Newry, Blair co, Pa. Md.
*Weaver, G B, 835 N Trumbull av, Chicago, Ill. N Ill.
*Weaver, Herbert J, 1241 W 9th st, Los Angeles, Cal. Cal.
*Weaver, JH, DD, Centre Brunswick, Rensselr co, N Y. N Yk.
*Weaver, O F, 2184 W 95th st, Cleveland, Ohio. E O.
Weaver, Wm M, Lunenberg, Nova Scotia. N S.
*Webb, Morgan L, Camden, Ind. N Ind.
Weber, Adam M, Boyertown, Berks co, Pa. Pa.
Weber, Carl F C (*P Emer*), Hersher, Ill. Mo.
Weber, C H, Lima, Ohio. Mo.
Weber, Emil, 59 Oak st, Bridgeton, N J. Pa.
Weber, George, Eaton, Ohio. O Jt.
*Weber, G H, Seward, N Y. N Yk.
Weber, H, Preston, Texas. G Ia.
*Weber, Harry H, D D, Security Building, York, Pa. Md.
Weber, H O, New Rochelle, N Y. N Y.
Weber, H T, 1219 Short st, Canton, Ohio. O Dis.
Weber, John, Lindsay, Neb. O Jt
*Weber, J M, Montpelier, Ohio. Wit
Weber, Paul, South Beaver Creek, Wis. Wis
Weber, O W, Lithopolis, Ohio. O Jt
Weber, W, Crandon, Forest co, Wis. Wis
*Weber, Wm, Ph D, Allegheny, Pa. Pb S
Wee, M O, Red Wing, Minn. Hau
Wee, O M O, Lakefield, Minn. Hau
Wee, P O, Pontiac, Ill. Hau
Weeber, C, Brenham, Texas. G Ia
Weerts, F, R R No 1, Manitowoc, Wis. Wis
Weerts, H, Naper, Boyd co, Neb. Mo
*Weeter, John W, D D, 735 Pearl st, Williamsport, Pa. Sus
Wefel, John H, 5826 Cable st, Cleveland, Ohio. Mo

Wegehaupt, E C (miss'y), Porto Alegre, Brazil, S A. Mo.
Wegener, G J, 824 Port st, New Orleans, La. Mo.
Wegener, W O, Sheboygan, Wis. Mich.
*Wegner, H, Hartford, S Dak. G Neb.
Wegner, R I F, Ellicott City, Md. O Jt.
Wenking, Chr, Charter Oak, Iowa. Mo.
Wehking, H, R R No 5, Alta, Iowa. Mo.
Wehmeier, A, Longtown, Perry co, Mo. Mo.
Wehmeyer, H, Pincher Creek, Alberta, Can. Mo.
Wehrenberg, H, Rollo, N Dak. Mo.
Wehrs, E (miss'y), Jaguary, Brazil, S A Mo.
Wehrs, Herm C, Hudson, N Y. Mo.
Wehrs, H W, Glenview, Ill. Mo.
Weibel, G L, Freeburg, Pa. Pa.
Weicksel, Fred A, Leacock, Pa. Pa.
Weicksel, Luther M C, Renova, Clinton co, Pa. Pb C.
Weicksel, Wm, Cogan Station, Pa. Pa.
*Weidley, John, D D, 138 C st S E, Washington, D C. Md.
Weidmann, Fr C, Olean, Cattaraugus co, N Y. Mo.
Weidmann, F W, Birmingham, Ala. Mo.
Weidner, R F, DD, LL D, 1311 Sheffield av, Chicago, Ill. Cgo.
Weigand, Herman, Brodhagen, Ont, Can. Can.
*Weigle, D E, (T Sem), Gettysburg, Pa. W Pa.
*Weigle, Elias D, D D, Mechanicsburg, Pa. W Pa.
*Weigle, Luther A, Ph D, Northfield, Minn. Ia.
Weik, A L, 2818 Cedar av, Minneapolis, Minn. Nor Ei.
Weiler, Carl, Winthrop, Sibley co, Minn. (n. s.)
*Weimer, D S, Glade, Pa. Al.
Wein, Hans, Herkimer, Marshall co, Kan. Mo.
Wein, H J, Spring Grove, Minn. N in A.
Wein, J D, R R No 1, Milan, Minn. N in A.
Wein, L E, 655 Walnut st, Coshocton, Ohio. O Dis.
Weinbach, J W, Pine Island, N Y. Mo.
Weinbach, Otto, Clifford, Ont, Can. Mo.
Weinert, H, Fort Worth, Texas. Mo.
Weinhold, Martin, Lester Prairie, Minn. Mo.
Weinlaeder, B, Grantwood, N J. Mo E.
Weisbrodt, H, Harcourt, Webster co, Iowa. Mo.
Weise, G, R R No 3, Clarksville, Iowa. O Jt.
*Weiser, C W, 419 N Raymond av, Pasadena, Cal. Cal.
Weiskotten, Charles P, Roseville, Ohio. O Dis.
Weiskotten, S G, D D, 96 Hewes st, Brooklyn, N Y. NY & N E.
Weiskotten, T F, Cedarburg, Wis. Eng N W.
Weisman, A C, 668 Inca st, Denver, Colo. Dan U.
Weisman, W Allen, Bradner, Ohio. O Jt.
Weiss, Prof C A, Conover, Catawba co, N C. Mo E.
Weiss, J J, R R No 4, Taylor, Texas. Tex.
Weiss, K, Victoria, Victoria co, Texas. Tex.
Weissinger, G W, Mitchellville, Sumner co, Tenn. Mich.
Welder, Benj G, Reamstown, Lancaster co, Pa. Pa.
Weller, Prof George, Seward, Neb Mo.
Weller, Harvey A, Orwigsburg, Schuylkill co, Pa. Pa.
Weller, P E, Wentzel's Lake, Nova Scotia. N S.
*Wellhausen, H, Russell, Kans. G Neb.
Wellner, A G, Woden, Hancock co, Iowa. O Jt.
*Wells, Laurent D, D D, Rhinebeck, N Y. N Yk.
Wellsandt, C, Belle Plaine, Minn. O Jt.
Weltner, C, Greene, Butler co, Iowa. G Ia.
Weltner, Chas E, D D, Columbia, S C. S C.
Weltner, W, R R No 2, Palmer, Iowa. G Ia.
Wenchel, J F, 228 Morgan st N W, Wash, D C. Mo E.
Wendel, Hugo C M, 12 Livingstone st, Trenton, N J. Pa.
Wendel, J Hugo R, 6.-64 Cooper st, Trenton, N J. Pa.
Wendel, Theo, Warren, Ill O Jt.
Wendell, C A, Rockford, Ill. Sw A.
*Wendt, E, Washington, Ill. Wart.
Wendt, F, Jacksonport, Wis. Wis.
Wendt, F, Bear Creek, Ind. O Jt.
Wendt, H, Manilla, Iowa. G Ia.
Weng, George M, Oshkosh, Wis. G Ia.
Wenger, F, 1661 N Robertson st, New Orleans, La. Mo.
Wenk, E, 2515 Stickney av, Toledo, Ohio. Mich.
*Wenner Geo U, D D, 319 E 19th st, New York, N Y. N Yk.
Wenner, W E, Stone Church, Pa. Pa.
*Wennermark, H, 309 E 9th st, Muscatine, Iowa. Ia.
*Wenning, G, Blue Hill, Neb. G Neb.
Wenninger, A G, Avoca, Minn. G Ia.
Wenrich, John M, Wapakoneta, Ohio. O Dis.
Wenrich, Samuel, R R No 1, Shamokin, Pa. Pa.
Wenrich, S M, Gilbert, Pa. Pa.
Wente, H, Watertown, Wis. Wis.
*Wentz, A R, Gettysburg, Pa. Md.
Wenzel, Augustus, Gillett, Ark. Mo.
Wenzel, F W, Hanover, Wis. Mo.
Wenzel, K, New York, N Y. Im.
Werder, A W, Wheeling, W Va. O Jt.
Werfelmann, A, 621 Chene st, Detroit, Mich. Mo.
Werfelmann, Ernst, 2917 McLean av, Chicago, Ill. Mo.
Werhah, F, Wausau, Wis. O Jt.
Werling, J W, Humboldt, Allen co, Kan. Mo.
Werner, Eric J, D D, Pierson, Florida. Sw A.
Werner, H, Cole Harbor, McLean co, N Dak. O Jt.
Werner, L J, Dalhart, Texas. Mo.
Werner, O V, Freeport, L I, N Y. N Y.
Werning, J A H, Fairview, Okla. Mo.
Werr, A, Brownsville, Wis. Wis.
Werth, P, Janesville, Rock co, Wis. O Jt.
Weseloh, H, 2928 Scranton av, Cleveland, Ohio. Mo.
Weseloh, H W, Fair Haven, Minn. Mo.
Weseloh, P (*P Emer*), R R No 1, Kimmswick, Mo. Mo.
Wesner, J, Versailles, Darke co, Ohio. O Dis.
Wessel, Prof L, Springfield, Ill. Mo.
Wessinger, B D, Gilbert, S C. Tn.
Wessinger, E L, 626 E King st, Lancaster, Pa. Pa
Wessinger, J C, R R No 3, Leesville, S C. S C.
Wessler, Fr, Denison, Texas. Mo.
*West, Jonathan A, Berrien Springs, Mich. N Ind.
Westberg, J A, 1811 Greenwood st, Evanston, Ill. Nor U.
Westby, S S, Newman Grove, Neb. Hau.
Westenberger, B L, Massillon, Ohio. O Jt.
Westenberger, J H, Sheffield, Iowa. G Ia.
Westenberger, L, Hawkeye, Iowa. G Ia.
Westendorf, J H, 722 Ames st, Saginaw, Mich. Mich.
Westerbuhr, E, Hildreth, Franklin co, Neb. G Ia.
Westerburg, A P, 716 E 5th st, Des Moines, Iowa. Sw A.
Westerhoff, W, Burton, Texas. Tex.
Westerkamp, Fred, 2420 E 79th st, Cleveland, Ohio. Mo.
Westerlund, B, 1823 E Pacific av, Spokane, Wash. Sw A.
Westerlund, G, Erskine, Polk co, Minn. Hau.
Westermoe, C M, 1410 Ryce av, New York, N Y. Nor U.
Westlund, J C, 1416 59th st, Brooklyn, N Y. Sw A.
Westphal, H C, Stevensville, Mich. Mich.
Westphal, M J, Peterson, Minn. Hau.
Weswig, Carl, Saint Anthony Park, St Paul, Minn. Nor U.
Wettongel, N, Lydia, Kans. G Ia.
Wetzler, John N, Ph D, Sunbury, Northumb co, Pa. Pa.
Wetzstein, C T, Grenfell, Sask, Can. Mo.
Weyl, John A, 123 W 71st st, New York, N Y. N Y.
Weyrauch, J, Waverly, Iowa. G Ia.
*Wheeler, W E, Taneytown, Md. Md.
*Whitbeck, Geo G, Valatie, N Y. N Yk.
White, A O, Silverton, Ore. N in A.
*White, Clifton G, Millersburg, Pa. E Pa.
White, C W, Zelienople, Pa. Pb C.
*White, Robert A, York, Neb. Neb.
*White, R J, Springfield, Ohio. E O.
*Whitefort, G, Crichton, Ala. C Ill.
Whitman, Isaiah, R R No 2, Hillsboro, Ind. Cgo.
*Whitman, N A, R R No 1, Polk, Ohio. E O.
Whitmore, Frank E, 7945 Germantown av, Phila, Pa. Pa.
Whitteker, John E, D D, M D, Lancaster, Pa. Pa.
Wichmann, M P, R R No 2, Janesville, Minn. Mo.
Wichmann, Paul, R R No 5, Hilbert, Wis. Mo.
Wick, J M, Toronto, S Dak. Hau.
Wicke, H, Oberlin, Mich. (n. s.)
Wickemeyer, H, Michigan City, Ind. O Jt.
Widvey, P A, Prairie Farm, Barron co, Wis. N in A.
*Wieand, H E, Juniata, Pa. Al.
*Wieand, W R, 2002 5th av, Altoona, Pa. Al.
Wiebe, B, R R No 2, Bowbells, N Dak. O Jt.
Wiechmann, Fr, R R No 1, La Crescent, Minn. Minn.
Wiederaenders, C E, Gothenberg, Neb. G Ia.
Wiederaenders, K A, Hecla, S Dak. G Ia.
Wiederaenders, M, Redfield, S Dak. G Ia.
Wiegand, H, Lesueur Center, Minn. G Ia.
Wiegel, C A, Rome, Oneida co, N Y. Mo.
*Wiegmann, Fred, Newkirk, Okla. Wart.
Wiegner, Paul, Langenburg, Sask, Can. Mo.
Wiehe, W H, Burke, S Dak. Mo.
*Wiemken, H, Tarkio, Mo. G Neb.
*Wiencke, G K, Auburn, Neb. G Neb.
Wiese, Martin Fr, R R No 2, Deerfield, Wis. N in A.
*Wiest, Charles F, Hays, Kan. Kan.
Wieting, Chr, Delmont, Douglass co, S Dak. Mo.
Wigdahl, G O, Colton, S Dak. Nor U.
Wigdahl, Lars O, Ruthven, Palo Alto co, Iowa. Nor U.

Wihlborg, A, Higginsville, Mo. Mo.
Wik, H C, Mondovi, Wis. Nor U.
Wike, Jacob, Edith, N C. Tn.
Wike, P C, 116 William st, Orange, N J. N Y & N E.
Wikre, N E, Colfax, Wis. Nor U.
Wilde, R A, 3332 Bell st, New Orleans, La. Mo.
Wilder, Aug, Cape Girardeau, Mo. Mo.
Wildermuth, G, Sheboygan Falls, Wis. Mo.
*Wiles, Charles P, 808 F st, N E, Washington, D C. Md.
Wilfrid, A A, Lynn, Mass. Sw A.
*Wilhelm, C, Enid, Okla. G Neb.
Wilhelm, F P, Kingston, N Y. Mo.
Wilhelm, Philip, 1923 5th av, Rock Island, Ill. Mo.
Wilhelmsen, Carl, 2104 N 10th st, Kansas City, Kan. Dan U.
Wilhelmsen, O I M, R R No 2, Ixonia, Wis. Nor U.
Wilhelmsen, W O, Dorchester, Iowa. Nor U.
Wilk, A W, Steeleville, Ill. Mo.
Wilk, W F, 3153 Arsenal st, St Louis, Mo. Mo.
Wilk, W, Lamar, Colo. G Ia.
Wilke, A, 720 25th av N E, Minneapolis, Minn. G Ia.
Wilke, Otto J, 316 E Wash av, Madison, Wis. G Ia.
Wilkening, F J, Unionville, Mich. Mo.
Wilkens, H, Grand Island, Neb. Mo.
Wilker, C, 816 South st, Toledo, Ohio. O Dis.
Will, E (*P Emer*), Janesville, Rock co, Wis. Mo.
Will, E C, Greenwood, Fla. Ga.
Wille, H Ph, R R No 18, Bremen, Ind. Mo.
Willer, F, Easthampton, Mass. Mo.
Willam, J (miss'y), Rajahmundry, India. Pa.
Williams, G P, Idaho Springs, Colo. Sw A.
*Williams, R H, 815 N 6th st, Harrisburg, Pa. E Pa.
Williamsen, William, 1014 E 6th st, Des Moines, Iowa. NorU.
Willing, W, Fruitvale, B C. O Jt.
*Willis, James, Myersville, Md. Md.
*Wilson, C A, Ph D, 166½ Pope st, Louisville, Ky. Ol B.
*Wilson, C M, Long Run, Licking co, Ohio. Ol B.
Wilson, James H, D D, 21 State st, E, Savannah, Ga. Ga.
Wilson, Swan L, Norway, Mich. Sw A.
Wilson, Thos, Utica, Mich. Mo.
Wilson, W O, D D, Cheat Haven, Fayette co, Pa. Pb C.
Wilt, P, Cassaday, Kan. O Jt.
Wind, H, 219 E 138th st, Chicago, Ill. Mo
Winges, F G, Laurel, Neb. Mo.
Winkler, R, New Wells, Cape Girardeau co, Mo. Mo.
Winkler, Simon J (*P Emer*), 441 S 5th st, Saginaw, Mich. OJt.
Winnat, Otto, Blaine, Kan. Mo.
Winter, A E (*P Emer*), Jerico Springs, Mo. Mo.
Winter, A F, Mankato, Minn. Minn.
Winter, Aug H, 524 Wharton st, Philadelphia, Pa. Mo.
Winter, Conrad, Owatonna, Minn. G Ia.
Winter, C G, International Falls, Minn. Mo.
Winter, H A B, Peshtigo, Wis. Nor Fr.
Winter, Louis, Hampton, Rock Island co, Ill. Mo.
Winter, Martin, Janesville, Minn. Mo.
Winterfeld, C, Gretna, N Dak. O Jt.
Winterhoff, E H D, Pemberville, Ohio. O Jt.
Winther, C, Ray, Williams co, N Dak. Hau.
Winther, I M T (miss'y), Kurume Japan. Dan U.
Winther, Paul, 1425 Madison st, Minneapolis, Minn. Nor Fr.
*Wirick, Chas E, Nachusa, Ill. N Ill.
Wirtanen, A, Rock Springs, Wyo. Finn.
Wischhof, A, R R No 2, Oconto Falls, Wis. O Jt.
Wischhof, H, Terril, Iowa. Mo.
Wischmeyer, E Henry, 1103 Trenton av, Pittsburg, Pa. Mo.
Wise, W D, Newton, N C. Tn.
*Wiseman, D E, D D, 330 W st, N W, Washington, D C. Md.
Wisler, L A, 2238 Gilmore av, St Louis, Mo. Mo.
Wismar, A, Hammond, La. Mo.
Wismer, Isaac K, Uniontown, Pa. Pb C.
Wisnaes, R J, Hickson, Cass co, N Dak. N in A.
Wissmueller, L A, Halfway, Mich. Mo.
Witke, H, Metropolis, Ill. G Ia.
Witke, J D C, 906 Cedar av, Scranton, Pa. Pa.
*Witman, P D B, Annville, Pa. E Pa.
Witschonke, Carl, R R No 2, Colby, Wis. Mo.
Witt, Albert, 1661 Robertson st, New Orleans, La. Mo.
Witt, E C, Fort White, Fla. Ga.
Witt, J, Norfolk, Neb. D Neb.
Witte, H C, Pekin, Tazewell co, Ill. Mo.
Witte, J H, sr, St Peter, Ill. Mo.
Witte, J H, jr, Hannibal, Mo. Mo.
Wittekind, J, 416 Prospect av, Syracuse, N Y. N Y.
Wittfaut, F, Almont, N Dak. Minn.

Wittrock, H, Ritzville, Wash. O Jt.
Wittrock, H T F, Ritzville, Wash. O Jt.
Wittrock, H, Edinburg, Ill. Mo.
Wittrock, Wm, R R No 1, Alta Vista, Kan. Mo.
Witzel, J, Flat Rock, Mich. (n s.)
Wockenfuss, G, R R No 2, Hamler, Ohio. Mo.
Woestenberg, G, 64 Post av, Detroit, Mich. O Jt.
Wohlfeil, F, Lakefield, Minn. Mo.
Wojahn, H, Waukesha, Wis Wis.
Wolbrecht, F, Sheboygan, Sheboygan co, Wis. Mo.
Wold, Anders, 712 E 34th st, Tacoma, Wash. Nor U.
Wold, O R, R R No 4, Red Wing, Minn. Hau.
Wold, S S, Pekin, N Dak. Nor U.
Woldt, P, 623 Chestnut st N, Lansing, Mich. Mo.
*Wolf, Aidtkin G, West Fairview, Pa. W Pa.
Wolf, G, La Grange, Lewis co, Mo. Mo.
Wolf, George, Leipsig, N Dak. O Jt.
*Wolf, Joseph B, D D, Glen Rock, York co, Pa. W Pa.
*Wolf, Luther B, DD, 21 W Saratoga st, Baltimore, Md. W Pa.
*Wolf, N S, Shrewsbury, Pa. W Pa.
*Wolf, Robert B, 720 Tauromee av, Kansas City, Kan. Kan.
*Wolfe, Harman A, Davenport, Neb. Neb.
Wolfe, Wm, Hartville, Ohio. O Jt.
Wolff, Anton, Genesee, Idaho. O Jt.
Wolff, J, Phillipo, Wis. G Ia.
*Wolff, Julius (*ret*), Sterling, Johnson co, Neb. G Neb.
Wolff, J G, Sisseton, S Dak. O Jt.
Wolff, M, Secord, Mich. Mo.
Wolff, O C, Montevideo, Minn. Mo
Wolff, O J, Goodwin, S Dak. O Jt.
Wolff, R, Slades Corners, Wis. Wis.
*Wolford, Frank, D D, Middleburg, Schoharie co, N Y. N Yk.
Wolford, Wm G, R R No 1, Blountville, Tenn. Hol.
Wolfram, Theo, Waterloo, Black Hawk co, Iowa. Mo.
Wolfsdorf, W, Yoakum, De Witt co, Texas. Tex.
*Wolgemuth, W A, Enolas, Pa. W Pa.
Wollaeger, H W F, Ph D, 1178 Dayton av, St Paul, Minn. Mo.
Woller, Wm F, Cordelia, Cal. Mo.
*Wolpert, H, Hastings, Neb. G Neb.
Wolter, F, R R No 3, Odebolt, Iowa. Mo.
Wolter, George W, Oak Park, Ill. Mo.
Wolter, H, Lomira, Wis. Wis.
Wolters, Karl L (miss'y), Tadepalligudem, India. N Y.
Woltmann, H L, 2022 Marshall av, St Paul, Minn. Mo.
*Wonders, James M (*ret*), Greenville, Pa. Pb S.
Woodruff, Wm L, Ph D, Lorain, Ohio. (n. s.)
*Woods, Oscar, 200 Hodgman st, Laramie, Wyo. R Mtn.
*Woods, Robert W, 7146 Upland st, Pittsburg, Pa. Pb S.
Wooge, C, Walling, Hill co, Texas. G Ia.
*Worman, I D, Davis, W Va. Md.
Worth, J H, 4102 Franklin Rd, Pittsburg (n s), Pa. Pb C.
Wrede, H R, Woodward, Okla Mo
Wright, A, Rushford, Minn. Nor U
*Wright, D A, Little Falls, N Y. N Yk
*Wright, Roscoe C, Ph D, 88 Spring st, Amsterdam, N Y. N Yk
Wuchter, Astor C, 531 W Main st, Springfield, Ohio. O Dis
Wuebben, J E, Stewart, McLeod co, Minn. (n. s.
Wuebben, W P, Napoleon, Ohio. O Jt
Wuerstlin, A, Weehawken, N J. N Y & N E
Wuerthner, J, R R No 6, Freeland, Mich. Mich
Wuest, O (*P Emer*), R R No 2, Port Huron, Mich. Mo
Wuggazer, Arthur, Pembroke, Ont, Can. Mo
Wuggazer, C L, R R No 3, Auburn, Mich. Mo
Wuggazer, Theo, R R No 5, Reese, Mich. Mo
Wulfsberg, E, Jr, Duluth, Minn. N in A
Wulfsberg, J, Williston, N Dak. N in A
Wunder, Henry, 1312 La Salle av, Chicago, Ill. Mo
Wunderlich, Aug, Germania, Big Horn co, Wyo. Mo
Wunderlich, F, R R No 3, Waco, York co, Neb. Mo
Wunderlich, H, Yetter, Iowa. G Ia
*Wupper, Fritz, R R No 1, Hooper, Dodge co, Neb. G Neb
Wurl, F C, 43 Saratoga st, East Boston, Mass. Mo
Wurthmann, H B, R R No 5, Fort Wayne, Ind. Mo
Wyman, F W, Malmo, Neb. Sw A
Wyneken, A M, Long Beach, Cal. Mo
Wyneken, F G A, Corona, L I, N Y. Mo
Wyneken, Karl, R R No 3, Dillsboro, Ind. Mo
*Wynn, Prof Wm H, D D, Ph D, Tacoma, Wash. I

Xander, Edmund P, Quakake, Pa. Pa
Xavier, K, 1515 Duluth av S, Sioux Falls, S Dak. N in A
Xavier, N P, Parkland, Wash. N in A

*Yarger, Harry L, D D, Atchison, Kan. Kan.
Yderstad, Henning T, Mason, Wis. Nor Fr.
*Yeakley, Taylor B, 326 Main st, Pittsburg, Pa. Pb S.
Yeaney, R W, Freeport, Pa. Pb C.
Yehl, Elias A, Bangor, Northampton co, Pa. Pa.
*Yeiser, Noah E, 5 9 Pembroke av, East Lansdowne, Pa. E Pa.
Yeisley, Wilson, Brick Church, Armstrong co, Pa. Pb C.
*Yerian, Sylvanus H, Forreston, Ill. N Ill.
Yerger, O S, Lindstrom, Minn. Eng N W.
*Yetter, Aaron, Knoxville, Marion co, Iowa. Ia.
Yettru, C H, Woodstock, N Y. N Yk.
Ylvisaker, Ivar D, Mayville, Traill co, N Dak. N in A.
Ylvisaker, Prof J, D D, 1380 Hewitt av, St Paul, Minn. N in A.
Ylvisaker, Nils N, 1380 Hewitt av, St Paul, Minn. N in A.
Ylvisaker, Olaf, Crosby, N Dak. N in A.
Ylvisaker, S J N, Fergus Falls, Minn. N in A.
Yockey, Louis, 2015 Jackson st, Dubuque, Iowa. Mo.
*Yoder, John O, Silver Run, Md. Md.
Yoder, Robert A, D D, Lincolnton, N C. Tn.
Yohanan, I (miss'y), Oroomiah City, Persia, Asia. Sw A.
Yonce, J L, Florence, S C. S C.
Yonemura, A (miss'y), Kurume, Japan. Dan U.
Yonkers, J W, Elk City, Pa. O Jt.
*Yost, T J, 477 Central Park West, New York, N Y. N Yk.
Young, E A, Somerset, Perry co, Ohio. O Jt.
*Young, Geo B, 441 3d st, Brooklyn, N Y. N Yk.
Young, J H, Leechburg, Pa. Pb C.
*Young, J J, D D, 79 Christopher st, New York, N Y. N Yk.
*Young, John W, 81½ Columbia av, Rochester, N Y. N Yk.
*Young, L P, Elk Lick, Pa. Al.
*Young, Silas W, Salinas, Cal. Cal.
Youngberg, C J, Moline, Ill. Sw A.
Youngblood, W T, Harpersville, Miss. Miss.
Youngert, Prof Sven G, D D, 903 44th st, Rock Island, Ill. Sw A.
Younggren, J J, Mead, Neb. Sw A.
Yount, Adolphus L, D D, Greensburg, Westm'd co, Pa. Pb C.
Yount, J Alonzo, Conover, N C. Tn.
Yount, John Arndt, Morgantown, W Va. Pb C.
Yount, J F, 628 Grant st, Akron, Ohio. Mo E.
Youse, A E, Myerstown, Pa. Pa.
Ytrebus, Chr K, Fortier, N Dak. Nor Fr.
*Yugel, Alvin, Bittinger, Md. Md.
Yung, Herman A W, Coeur d' Alene, Idaho. Pac.
*Yutzy, Jacob, D D, Carthage, Ill. C Ill.

Zabel, Wm, Huff, Ind. Mo.
Zaetschky, J, Strausburg, Sask, Can. O Jt.
Zagel, Fr, Effingham, Ill. Mo.
Zagel, M, R R No 2, Gresham, Neb. Mo.
*Zahlis, W O, Walsh, Ill. Wart.
Zapf, Emil, Maywood, Cook co, Ill. Mo.
Zapf, George, Shumway, Ill. G Ia.
Zapf, H, Monroe, Mich. Mich.
Zaremba, E, R R No 2, Stanton, Neb. D Neb.
Zarling, F, Cudahy, Wis. Wis.
Zarnke, Carl F, New Hamburg, Ont, Can. Can.
Zarwell, H C, Platteville, Grant co, Wis. Wis.
Zedren, P A, 18 Merrick av, Springfield, Mass. Sw A.
Zeilinger, A C, Kewanee, Ill. G Ia.
Zeilinger, A H, Coatsburg, Ill. G Ia.
Zeilinger, G J, 598 Delhi st, Dubuque, Iowa. G Ia.
Zeilinger, J L, Waterloo, Iowa. G Ia.
Zeitner, A O, Ottawa Lake, Mich. G Ia.
Zell, Aug, Phillipsburg, Ohio. O Jt.
Zelle, A, R R No 1, Dafoe, Mich. Mo.
Zemke, Otto H, Fairmont, Minn. Mo.
Zentner, Jacob, Sharon, Pa. O Jt
*Zerger, James E, R R No 2, Middletown, Ind. Ol B.
Zersen, F, Itasca, Ill Mo.

Zetterstrand, Ernest A, 20 Salem st, Naugatuck, Conn. Sw A.
Zich, Aug F, Sleepy Eye, Minn. Minn.
Ziebell, Albert F, R R No 1, Wheeler, Ill. Mo.
Ziegelbrier, C, Chicago, Ill. Hau.
Ziegenfuss, Samuel A, D D, 6671 Germant av, Phila, Pa. Pa.
Ziegler, A, Homestead, Pa. Im.
*Ziegler, B Wesley, Tippecanoe City, Ohio. Mia.
Ziegler, E, Kalispell, Mont. Mo.
Ziegler, G, 236 N Front st, Hamilton, Ohio. Mo.
Ziegler, H, Sebewaing, Mich. (n. s.)
Ziegler, G A, 3663 Percy st, Philadelphia, Pa. Im.
*Ziegler, J A M, Ph D, D D, Ann Arbor, Mich. Kan.
*Ziegler, W D, Columbia City, Ind. N Ind.
Ziehe, C, Mason, Mason co, Tex. G Ia.
Ziehlsdorff, A, Swanville, Minn. Mo.
Zielsdorf, H, Galena, Ill. O Jt.
Ziemendorf, G, R R No 16, Lyndonville, N Y. Mo.
Ziemendorf, Ph, R R No 4, Utica, Mich. Mo.
Ziemer, Bernh, Fraser, Macomb co, Mich. Buf.
Ziemer, Robert, Altamont, Ill. Buf.
Ziemer, Louis, 669 Clinton st, Defiance, Ohio. G Ia.
*Zimbeck, Silas A, Mechanicsburg, Pa. Al.
*Zimmer, John N, Evans, Colo. Kan.
Zimmerman, A, Fontanelle, Iowa. G Ia.
*Zimmerman, A K, Selinsgrove, Pa. Sus.
Zimmerman, F, Oelwein, Iowa. G Ia.
*Zimmerman, Henry, Nebraska City, Neb. Kan.
*Zimmerman, H E, New Haven, W Va. Mia.
*Zimmerman, Isaac P, 22 Filbert st, Milton, Pa. Sus.
*Zimmerman, Jeremiah, D D, LL D, Syracuse, N Y. N Yk.
*Zimmerman, J Ernest, Pottsgrove, Pa. Sus.
*Zimmerman, L M, D D, 421 Hanover st, Balto, Md. Md.
Zimmerman, R M, 397 Bleecker st, Brooklyn, N Y. NY&NE.
Zimmermann, Ernst C, Webster, Mass. Mo.
Zimmermann, H K, R R No 3, Wilton, Wis. Wis.
Zimmermann, Louis D, Accident, Md. Mo.
Zimmermann, O S, R R No 3, Inglefield, Ind. Mo.
Zimmermann, Rudolf, 772 Courtland st, St Paul, Minn. Mo.
Zimmermann, Wm, 4134 Osage st, Denver, Colo. O Jt.
Zink, G, Scotland, S Dak. G Ia.
Zink, J, Frankenmuth, Mich. Mich.
*Zinn, John H, New Castle, Ind. N Ind.
*Zinssmeister, C, 760 Home st, Bronx, New York, NY. N Yk.
Zitzmann, Aug, R R No 2, Morristown, Minn. Mo.
Zlomke, C, St Joseph, Berrien co, Mich. Mo.
Zobel, R G von, Beatrice, Neb. Im.
Zoch, T, R R No 4, Mount Healthy, Ohio. Mo.
Zocher, G de, (*P Emer*) Hamilton, Ont, Can. Can.
Zoellner, C, R R No 2, Clayton, Mo. Mo.
Zoller, Herman, Sayville, L I, N Y. Mo.
Zollmann, C, sr, R R No 2, Horicon, Wis. Mo.
Zorn, Carl M, 2062 E 30th st S E, Cleveland, Ohio. Mo.
Zorn, H M, South Euclid, Ohio. Mo.
Zschoche, C (*P Emer*), Frohna, Perry co, Mo. Mo.
Zuber, L, Trevorton, Northumberland co, Pa. N Y.
Zuber, Theophilus, Weissport, Pa. Pa.
Zuber, Wm H, Jeannette, Pa. Pb C.
Zuberbier, J, R R No 14 Fremont, Wis. Wis.
Zucker, E, 112 4th st, N, Fargo, N Dak. Mo.
Zucker, Prof Fred, 1025 Walter st, Fort Wayne, Ind. Mo.
Zucker, F R, 16511 Detroit av, Cleveland, Ohio. Mo.
Zuelch, K, Buffalo, N Y Buf.
Zuerrer, E, Fort Dodge, Webster co, Iowa. Mo.
Zum Hingst, H, Arcadia, Wis. O Jt.
Zundel, John A, 2805 29th av, Minneapolis, Minn. Eng N W.
Zundel, W A, 108 Camp av, Braddock, Pa. Pb C.
Zweier, Charles D, Jersey Shore, Lycoming co, Pa. Pa.
Zweizig, M Luther, 148 S 5th st, Reading, Pa. Pa.
Zwintscher, R, 81 Charles st, Winnipeg, Manitoba, Can. Mo.

Pastorates and Residences, with the Names of Resident Ministers, within the General Synod.

Classed alphabetically, first by States and Territories; next according to Ministers' Post Offices; and when two or more ministers reside at the same place, likewise the names follow the alphabet. When the well-recognized name of a Parish is different from that of the Post Office, and has been reported to the Editor of the ALMANAC, it is set in parentheses after the pastor's name.

ALABAMA.—*Crichton*, Whitefort. *Cullman*, Hopp.

CALIFORNIA.—*Alameda*, Brandes, Feix *Alpaugh*, Chambers. *Arroyo Grande*, Routzahn. *Fresno*, Roehmer. *Long Beach*, Snyder. *Los Angeles*, Ball, Rinker, Weaver. *Martinez*, Reed. *Oakland*, Gruver, Jatho. *Ontario* Romich. *Pasadena*, Scherer, Weiser *Redlands*, Swickard. *Riverside*, Mottern. *Sacramento*, Hoskinson, Oehler. *Salinas*,

Young. *San Bernardino*, Frederick. *San Diego*, Hillerman. *San Francisco*, Crouser, Gehrke, Lutz. *Sanger*, Gutleben. *San José*, Hoick. *Santa Barbara*, Armstrong.

CANADA.—*Berlin*, Oberlander. *Glen Logan*, Geick, Kronsbein, Pott, Sterzer. *Le Duc*, Mikkelsen. *Waterloo*, Bockelmann.

COLORADO.—*Boulder*, Jacoby. *Byers*, Hapeman. *Canon City*, Sparks. *Colorado Springs*, Finkbiner, Harbaugh, Kahse. *Denver*, Kendall, Link, Peery, Swihart. *Evans*, Zimmer. *Grand Junction*, Rohde. *Montrose*, Hills. *Pueblo*, Herbst. *Trinidad*, Marxen.

CONNECTICUT.—*Bridgeport*, Cooper. *Lakeville*, Buehler. *New Haven*, Sieber.

DELAWARE.—*Greenville*, Studebaker. *Wilmington*, Pearson.

DISTRICT OF COLUMBIA.—*Washington*, Bergner, Brodthage, Butler, Dinwiddie, Douglas, Flickinger, Frantz, Huddle, Moser, Slaybaugh, Thomas, Waring, Weidley, Wiles, Wiseman.

FLORIDA.—*Veteran*, Shaup.

GERMANY.—*Breklum*, Hildebrandt.

IDAHO —*Juliaetta*, Groseclose.

ILLINOIS.—*Anna*, McGill. *Arenzville*, Schmidt. *Bartlett*, Spire. *Beardstown*, Croll. *Brussels*, Wagner. *Campbell Hill*, Kupfer, Repke. *Canton*, Sanders. *Carthage*, Brewer, Carpenter Hill, Hoover, Martinis, Rosenstengel, Yutzy. *Chadwick*, Barnett, Funkey. *Chester*, Braun, Garten. *Chicago*, Bramkamp, Breitenbach, Britt, Davy, Dornblaser, Enger, Grenoble, Hanning, Hesson, Kabele, Kaitschuck, Kauffman, Knudten, Lazarus, Lederer, Mortensen, Moser, Motschman, Seibert, Weaver. *Dakota*, Delo. *De Soto*, Kitch. *Dixon*, Hilbish, Rutherford. *Dongola*, Steffey. *Evanston*, Hersch. *Fiatt*, Thieme. *Forest Park*, Trefz. *Forreston*, Yerian. *Freeport*, Mullen, Thrall. *Galena*, Pilz. *Golden*, Dorow. *Hebron*, Junghaus. *Hillsboro*, Keller. *Irving*, Campbell, Lipe. *Joliet*, Heilman, Schiele. *Jonesboro*, Earnheart. *Lanark*, Sponseller. *Lena*, Bahr, Cromer, Derr. *Loogootee*, Walterick. *Manlius*, Bollinger. *Mendon*, Lesher. *Mt. Carmel*, Kauffman. *Mt. Carroll*, Maurer. *Mt. Morris*, Ford. *Murphysboro*, Tilp. *Nachusa*, Wirick. *Naples*, Dieckhoff. *Neponset*, Linker. *Nokomis*, Gunderman. *Orangeville*, Colver. *Pearl City*, MacLaughlin. *Peoria*, Raymond. *Polo*, Keller. *Princeton*, Baker. *Quincy*, Schueler. *Rockford*, Bannen, Gelwicks. *Shipman*, Shultz, Wachter. *Springfield*, Nicholas. *St. Elmo*, Stafford. *Steelville*, Schulz. *Sterling*, Harris, Schneider, Seidel. *Trivoli*, Tau. *Walsh*, Zahlis. *Washington*, Holtgreve, Wendt.

INDIANA.—*Albion*, Bowen, Gaff, Kleckner. *Auburn*, Neuhauser. *Batesville*, Gringle, Luz. *Broad Ripple*, Horner. *Camden*, Webb. *Cicero*, Shank. *Columbia City*, Ziegler. *Columbus*, Harsh. *Corunna*, Kuhn. *Corydon*, Nordsick. *Elkhart*, Dressel. *Evansville*, Aue. *Fort Wayne*, Alberthus, Schrock. *Goshen*, Fryberger. *Harlan*, Mohler. *Hoagland*, Mumma. *Indianapolis*, Criley, Sherck, Sigmund. *Kendallville*, Fryberger. *La Grange*, Edwards. *Lawrence*, Pressly. *Logansport*, Simon. *Middlebury*, Herrold, Leader. *Middletown*, Zerger. *Millersburg*, Tomlinson. *Muncie*, Estell. *New Castle*, Zinn. *New Corydon*, Marvin. *North Manchester*, Bowers. *Richmond*, Howard, Huber, Minter. *Rockport*, Diehl. *Silver Lake*, Hoffman, *Spencerville*, Erick. *Uniondale*, Slater. *Walton*, Miller. *Wilmot*, Myers.

IOWA.—*Burlington*, McCulloch, Neumann. *Butler Centre*, Diekhoff. *Cedar Rapids*, Maggart. *Clinton*, Leamer. *Council Bluffs*, Snyder. *Davenport*, Blancke. *Des Moines*, Leamer, Schmidt. *Dubuque*, Leech. *Fairfield*, Bright. *Farragut*, Moessner. *Fernald*, Isham. *Fort Madison*, Amick. *Holland*, Muegge, Saalborn. *Iowa City*, Martin. *Knoxville*, Yetter. *Muscatine*, Wennermark. *Nevada*, Lentz. *Newton*, Dieffenbach. *Ottumwa*, Sappenfield. *Oxford Junction*, Bollman. *Postville*, Kuehne. *Sioux City*, Huber. *Tipton*, Rizer. *Waterloo*, Skovgard. *Webster City*, Butler. *Wellsburg*, Heinrich.

KANSAS.—*Abilene*, Copenhaver. *Atchison*, Altman, Dysinger, Krueger, Mendenhall, Renn, Stough, Tonsing, Troxell, Yarger. *Bunker Hill*, Kuhn. *Campus*, Bright. *Chapman*, Hall, Koogle. *Dorrance*, Kasten. *Eureka*, MacWilliams. *Glasco*, Jensen. *Grainfield*, Barnes. *Greenleaf*, Richter. *Hanover*, Groenmiller, Klinger. *Hays*, Wiest. *Home*, Hansen. *Hutchinson*, Calvert. *Independence*, Henry. *Kansas City*, Wolf. *Lawrence*, Palmer, Stauffer. *Marysville*, Sickel. *Norcatur*, Grove. *Ottawa*, Nicholson, Pugh. *Peabody*, Murphy. *Perth*, Fetterolf. *Russell*, Holzberger, Mennenoh, Wellhausen. *Salina*, Kirtland, Ott. *Santa Fe*, Miller. *Stafford*, Exline. *Stickney*, Lenser. *Topeka*, Horn. *Waterville*, Heisey. *Wellington*, Reitzel. *Whitewater*, Kissell. *Wichita*, Clark.

KENTUCKY.—*Bellevue* (see Newport). *Jeffersontown*, Burger. *Louisville*, Buschman, Duncan, Fenner, Keller, Kramer, Miller, Waltz, Wilson. *Newport*, Hanshue, Richards (Bellev.).

MARYLAND.—*Accident*, Stauffer. *Baltimore*, Bell, Berkey, Bowers, Burke, Dunbar, Enders (Catons.), Eyster, Felton, Freas, Hahmann, Hartman, Hay, Heilman, Hennighausen, Ide, Manken, Meyer, Miller, Miller, Miller (West Ar.), Minnick, Mullen, Newcomer, Rupp, Scholl, Uhler (Spar. Pt.), Wolf, Zimmerman. *Bittinger*, Yugel. *Boonsboro*, Bush. *Brunswick*, Hess. *Catonsville* (see Balto.). *Clear Spring*, Diehl, Graybill. *Cordova*, Ries. *Cumberland*, Braren, Floto, McCauley, Pierce. *Doubs*, Oney. *Emmitsburg*, Reinewald. *Emmorton*, Getty. *Frederick*, Steck. *Frostburg*, Wagner. *Funkstown*, Remsberg. *Hagerstown*, Keedy, Keller, Ott, Owen, Simon. *Hampstead*, Nicoll. *Jefferson*, Null. *Leitersburg*, Miller. *Lutherville*, Crigler, Turner. *Manchester*, Flick. *Middletown*, Brown, Hedges, Settlemyer. *Myersville*, Stroup, Willis. *Oakland*, Manges. *Raspeburg*, Hightman. *Reisterstown*, Culler. *Sharpsburg*, Kerlin. *Silver Run*, Yoder. *Smithsburg*, Hesse. *Sparrows Point* (see Balto.). *Taneytown*, Wheeler. *Thurmont*, Beard. *Union Bridge*, Bregenzer. *Uniontown*, Baughman. *Upperco*, Derr. *Walkersville*, Crist. *West Arlington* (see Balto.). *Westernport*, Brubaker. *Westminster*, Doty, Miller, Seabrook. *Williamsport*, Gaver. *Woodensburg*, Burk. *Woodsboro*, Poffenbarger *Woodstock*, Ide.

MASSACHUSETTS. — *Northampton*, Mensel. *Turner's Falls*, Bendrat.

MICHIGAN.—*Ann Arbor*, Ziegler. *Battle Creek*, Gilbert. *Berrien Springs*, Burkett, West. *Constantine*, Tulloss. *Detroit*, Homrighaus, Hopp. *Grand Rapids*, Roehner. *Hersey*, Walden. *Kalamazoo*, Gotwald, Tedrow. *Three Rivers*, Brosy.

MINNESOTA.—*Minneapolis*, Sharretts. *Northfield*, Weigle.

MISSOURI. — *Desoto*, Pile. *Kansas City*, Beiswanger, Cromer, Lilly, Schindel. *Jamestown*, Ludwig. *Longlane*, Shrader. *Queen City*, Ferster. *Rockport*, Spieckerman. *Sedgwickville*, Hurst, Miller. *St. Joseph*, Lantz. *St. Louis*, Barkley, Bowers, Rhodes. *Tarkio*, Wiemken. *Willow Springs*, Scherer.

NEBRASKA.—*Auburn*, Wiencke. *Beatrice*, Badger. *Benedict*, Livers. *Bennington*, Ahrens. *Benson*, Kistler. *Berlin*, Endrulat. *Bladen*, Richard. *Bloomfield*, Rabe. *Blue Hill*, Wenning. *Bruning*, Bixler. *Columbus*, Mueller, Neumaerker. *Crete*, Eyster. *Dakota*, Eckhart. *Davenport*, Wolfe. *Diller*, Fitting. *Dix*, Shultz. *Doniphan*, Raschke, Schrader. *Eagle*, Toerne. *Emerald*, Duehrkop. *Emerson*, Athenstaedt, Nussbaum. *Falls City*, Goemmel. *Fontanelle*, Grauenhorst. *Fremont*, Schuldt *Glenville*, Goede. *Grafton*, Hantel. *Grand Island*, Augustine, Lipe, Michelmann. *Hardy*, Berg. *Hastings*, Eichhorn, Frank, Siekmann, Wolpert. *Hickman*, Spielmann. *Hildreth*, Gretzler. *Homer*, Hammond. *Hooper*, Osthoff, Wupper. *Howell*, Schimmelpfenning. *Johnson*, Didlankies. *Lanham*, Harder. *Leigh*, Gensichen. *Lincoln*, Bergstresser, Duecker, Fleck, Heiner, Koolen, Krueger, Lewis, Ludden. *McCool Junction*, Guiney. *Madison*, Frick. *Nebraska City*, Koser. *Nehawka*, Spriegel. *Norfolk*, Martin. *North Platte*, Cressler, Harman. *Ohiowa*, Traubel. *Omaha*, Brecht, Elson, Fraser, Groh, Hummon, Kuhns, Melick. *Oshkosh*, Heidenreich. *Papillion*, Walter. *Pawnee City*, Kuhlman. *Pender*, Nitzschke. *Pierce*, Bahr, Matthiesen. *Platte Center*, Luschei. *Ponca*, Deitz. *Potter*, Combs. *Princeton*, Gafert, Pfeiffer. *Rising City*, Lowe. *Riverdale*, Hausmann. *Round Valley*, Spraker. *Schuyler*, Klatt. *Scribner*, Gerathewohl, Klotsche. *Sidney*, Gross. *South Auburn*,

Dirks, Kunkelman. *South Omaha*, Livers. *Stamford*, Klatt. *Stella*, Shirck. *Sterling*, Sick, Wolff. *Surprise*, Gehring. *Sutton*, Martis. *Table Rock*, Gettle. *Tekamah*, Poot. *Wayne*, Karpenstein, Ringer. *West Point*, Powell. *Wilber*, Lowe. *Wisner*, Ollendorff. *York*, White. *Yutan*, Bieger.

NEW JERSEY.—*Allendale*, Switzer. *Bayonne*, Berwager. *Bridgeton*, Smith. *Camden*, Parson, Swank. *Collingswood*, Hankey. *Elmer*, Trostle. *German Valley*, Delp. *Glen Gardner*, Metzger. *Hoboken*, McDaniel. *Hudson Heights*, Schroeder. *Jersey City*, Braeuer, Hafer, Heindel, Meyer, Neudewitz. *Newark*, Reimer. *New Germantown*, Krechting. *Paterson*, Bean. *Phillipsburg*, Pritchard. *Ramsey*, Finch, Shafer. *Saddle River*, Snyder. *Stewartsville*, Crissman. *Trenton*, Bobst, Hopkins. *West Hoboken*, Bongarzone, Dingman.

NEW MEXICO.—*Albuquerque*, Paetznick. *Belen*, Utesch, *Roswell*, Thomas.

NEW YORK.—*Albany*, Rietz. *Altamont*, Frederick, Leddin. *Amsterdam*, Fritsch, Wright. *Ancram*, Ottman. *Argusville*, Frederick. *Athens*, Paul. *Berne*, Traver. *Brooklyn*, Daniels, Flanders, Flath, Funk, Hoshour, Sommer, Stutts, Young. *Buffalo*, Hay. *Canajoharie*, Baum, Reichardt. *Central Bridge*, Dillenbeck. *Centre Brunswick*, Weaver. *Chatham*, Baker. *Clermont*, Gulick. *Coblesville*, Hayes, *Coney Island*, Kitzmeyer. *Dansville*, Benson, Heilig. *Dolgeville*, Haass. *East Schodack*, Sutherland. *Ellenville*, Brezinski. *Fort Plain*, Barringer, Dutcher, Strail. *Gallupville*, Hutton. *Germantown*, Traver. *Ghent*, Steinhauer. *Gloversville*, Dominic. *Guilderland Center*, Hallenbeck. *Hammond*, Weaver. *Hartwick Seminary*, Hiller, Hiller, Kistler, Traver. *Herkimer*, Ahl. *Hollis*, Schroeder. *Hudson*, Koller, Lawrence. *Hyndsville*, Empie. *Johnstown*, Leitzell, Stone. *Little Falls*, Burgdorf, Wright. *Lockport*, Watkins. *Manorton*, Jones. *Melrose*, Dreibelbis. *Middleburg*, Wolford. *Nelliston*, Shelland. *New York*, Baum, Christ, Feldman, Freas, King, Knubel, Pohlmann, Popcke, Remensnyder, Sigmund, Wenner, Yost, Young, Zinssmeister. *Oneonta*, Trauger. *Orleans Four Corners*, Delo. *Oswego*, Gentzler, Kessler. *Poestenkill*, Paris. *Red Hook*, Hipsley. *Rensselaer*, Derrick. *Rhinebeck*, Kling, Wells. *Richmondville*, Wade. *Rochester*, Young. *Schenectady*, Graves. *Scoharie*, Karg. *Seward*, Fake, Haverly, Weber. *Sterlington*, Luepke. *St. Johnsville*, Empie, Van Deusen. *Syracuse*, Dattan, Glanding, Grommisch, Hardy, Merschroth, Oberlander, Schmidt, Tucker, Zimmerman. *Tallman*, Bodine. *Troy*, Hain, Heuser, Oberholtzer. *Utica*, Sperling. *Valatie*, Whitbeck. *West Camp*, Ketner. *West Sandlake*, Crounse, Gruver.

NORTH DAKOTA.—*Church's Ferry*, McConnell. *Nekoma*, Betz. *Trenton*, Ott.

OHIO.—*Akron*, Harris, Simon. *Alliance*, Hantz, Kennerly, Naffziger. *Ashland*, Gwinner, Smith. *Bellefontaine*, Rice. *Berlin Centre*, Kahl. *Bloomdale*, Singley. *Bluffton*, Fasold. *Bolivar*, Smith, Smith. *Braceville*, Atkin. *Bryan*, Bell. *Bucyrus*, Bonin, Dornblaser. *Cambridge*, Kratz. *Canal Dover*, Keyser. *Canton*, Hering, Strodach. *Carey*, Spaid. *Chillicothe*, Harshman. *Cincinnati*, Bauslin, Kapp, Wagner. *Cleveland*, Ernsberger, Hadley, Lahr, Leisher, Weaver. *Columbus*, Porch. *Continental*, Bressler. *Crestline*, Halverstadt. *Dayton*, Burkholder, Gaby, Garland, Hackenberg, Streamer. *Delaware*, Shaffer, Sifferd. *Findlay*, Bowers, Rupley. *Galion*, Hundley, Sell. *Greenford*, Thomas. *Greenville*, Ortlepp. *Grover Hill*, Leathers. *Jeromesville*, Miller. *Jewett*, Long. *Kent*, Hartman, Miller, Smedley. *Lancaster*, Smith. *Leipsic*, Hackenberg. *Lewisburg*, Larrick. *Lima*, Miller, Schaub. *Long Run*, Wilson. *Lorain*, Hadley. *Loudonville*, Poot, *Lucas*, Cochel. *Magnolia*, Bottiger. *Mansfield*, Baltzley, Garvic, Hall, Lee, Long, Schmucker, Uhl. *Marietta*, Hering, Kast, *McClure*, Grau. *Millersburg*, Rilling. *Minerva*, Greenawalt. *Montpelier*, Weber. *Nevada*, Laughbaum. *Newark*, Roof, Schmitt, Stuckenberg, Wiegmann. *Newcomerstown*, Kramer. *New Philadelphia*, Rangeler. *New Springfield*, Gross. *North Baltimore*, Garman. *North Robinson*, Kiefer. *Orrville*, McClintic. *Osborn*, Belmer, Smith. *Osnaburg*, Hedges. *Oxford*, Heltzel. *Perrysville*, Houk. *Pleasant City*, Richardson. *Plymouth*, Heibert. *Polk*, Whitman. *Rome*, Lerch. *Shanesville*, Harshman. *Shelby*, Best, Funk, Summers. *Smithville*, Felton. *Sonora*, Jones. *Springfield*, Bauslin, Becker, Birch, Dornblaser, Gardner, Greenawalt, Habey, Hamma, Harshman, Heckert, Kiefer, Larimer, Lawrence, McDowell, Miller, Neve, Ort, Petticrew, Prince, Raup, Schuelzke, Tressler, White, and in Theological Seminary, Kuhnert. *St. Paris*, Martin. *Strasburg*, Bright. *Tiffin*, Snyder. *Tippecanoe City*, Ziegler. *Tiro*, Ernsberger. *Toledo*, Leamer. *Troy*, Paulus. *Tuscarawas*, Booher. *Upper Sandusky*, Byers, Thomas. *Urbana*, Guard. *Van Wert*, Rohlfing. *Wadsworth*, Etter. *Wapakoneta*, Culler. *West Liberty*, Traub, *Wooster*, Heilman, Heindel. *Xenia*, Hitchner. *Youngstown*, Boory.

OKLAHOMA.—*Edmond*, Hediger. *El Reno*, Kossick. *Enid*, Wilhelm. *Garber*, Pontow. *Oklahoma City*, Royer. *Shattuck*, Marxen. *Tulsa*, Sifferd.

PENNSYLVANIA.—*Aaronsburg*, Sheeder. *Abbottstown*, Forscht. *Addison*, Grossman. *Allegheny*, Guss (Etna), Hanson, King, Smith (Milliv.), Turkle, Weber. *Allentown*, Greiss, Ruby. *Altoona*, Aurand, Bell, Bergstresser, Drawbaugh, Kline, McCauley, Snyder, Wagner, Wieand. *Ambler*, Cook, Tholan. *Annville*, Witman. *Apollo*, McLinn. *Ardmore*, Anschutz. *Arendtsville*, Koser. *Ashland*, Bingaman, Good. *Aspinwall*, Reller. *Avis*, Sahm. *Avonmore*, Hamsher. *Bainbridge*, Herring. *Beaver Springs*, Dolbeer. *Bedford*, Culler, Lingle. *Bellefonte*, Barry. *Bellwood*, Good. *Berlin*, Rudisill. *Bernharts*, Styer. *Berrysburg*, Becker. *Berwick*, Botsford, Harman. *Blain*, Reighard. *Blairsville*, Bucker. *Bloomsburg*, Byers. *Bloserville*, Slifer. *Boalsburg*, Stonecypher. *Boiling Springs*, Bonnell. *Breezewood*, Petrea. *Brodbecks*, Ehrhart. *Brookville*, Frey. *Buckhorn*, Strail. *Burnham*, Sassaman, Ulrich. *Butler*, Nicholas, Smith. *California*, Ehrenfeld. *Carlisle*, Brame, Diffenderfer, Kistler, Stock. *Catawissa*, Myers. *Centre Hall*, Bieber. *Chambersburg*, Bergstresser, Heathcote, Roth, Sherts. *Charleroi*, Frontz. *Chester Springs*, Richard. *Chicora*, Claney, McSherry. *Clarion*, Langham. *Clearfield*, Enders. *Clearville*, Slonaker. *Coatesville*, Myers, Patterson. *Columbia*, Miller. *Colwyn*, Harding. *Confluence*, Fleck. *Connellsville*, Burgess. *Conshohocken*, Bare. *Creekside*, Lecrone. *Curwensville*, Hawkins. *Dallastown*, Greenhoe. *Danville*, Musselman, Raver. *Davidsville*, Reynolds. *Dickinson*, Stair. *Dillsburg*, Trostle. *Dover*, Fastnacht. *Downingtown*, Derr. *DuBois*, Evans, Longanecker. *Duncansville*, Krider. *Duquesne*, Guss. *Easton*, Fischer, Trowbridge. *East Lansdowne*, Yeiser. *East Pittsburg*, Teufel. *East Stroudsburg*, Rice. *Elk Lick*, Johnston, Young. *Elrama*, Haus. *Elysburg*, Shannon. *Emsworth*, Mann. *Enola*, Wolgemuth. *Erie*, Mueller. *Espy*, Sunday. *Etna* (see Alleg.). *Everett*, Probst, Russell. *Fayetteville*, Reese. *Felton*, Henry. *Fisherville*, Garnes. *Fort Washington*, Fulper. *Freeport*, Koser. *Friedens*, McCarney. *Fryburg*, Price. *Gallitzin*, Hafer. *Garrett*, Carney. *Germantown* (see Phila.). *Gettysburg*, Anstadt, Baker, Biklé, Billheimer, Clutz, Coover, Hefelbower, Huber, Huber, Klinger, Kuhlman, McKnight, Rinard, Sanders, Sieber, Singmaster, Stockslager, Wentz, and in Theological Seminary, Arnold, Barnett, Boyer, Hayes, Parker, Roland, Spangler, Spotts, Weigle. *Glade*, Weimer. *Glasgow*, Leisher. *Glen Rock*, Wolf. *Glenside*, Dietterich. *Glenville*, Ketterman. *Gordon*, Myers. *Greencastle*, Cross, Diehl. *Greensburg*, Hassinger. *Greenville*, Wonders. *Hanover*, Diehl, Heilman, Lau, Redcay, Stock. *Harrisburg*, Daron, Heisler, Herman, Holloway, Hooper, Kelly, Long, Manges, Markward, Meisenhelder, Stamets, Thomas, Williams. *Hartleton*, Barry. *Hazleton*, Wagner. *Hellam*, Ezekiel. *Hollidaysburg*, Dutt, Reisch. *Homer City*, Shaeffer, Snyder. *Homestead*, Bair. *Hooversville*, Allen. *Hughesville*, Barb, Day. *Hummelstown*, Smith. *Ickesburg*, Diven. *Idaville*, Bickel. *Indiana*, Dye, Hay, Hilty, Park, Stover. *Jeannette*, Ritter. *Jennerstown*, Berkey. *Jersey Shore*, Fickinger. *Johnstown*, Keller, Krider, Rhoads, Shipman. *Juniata*, Houseman, Wieand. *Kimberton*, Kline. *Kintnersville*, Diehl. *Kittanning*, Walter. *Lafayette Hill*, Stup. *Lamartine*, Himes. *Lancaster*, Alleman, Froehlich, Meister. *Lebanon*, Stahler, Stine. *Leechburg*, Blint, Hesse. *Lemasters*, Asper. *Lemoyne*, Rice. *Lewisburg*, Seebach. *Lewistown*, Cressman. *Lilly*, Dunlap. *Lionville*, Wade. *Lititz*, Clarke. *Littlestown*, Hill, Mumford. *Liverpool*, Romig. *Lock Haven*, Blank, Parr. *Loysville*, Royer, Scott. *Luthersburg*, Selner. *Lykens*, Jones. *Lyons Station*, Deitzler, Miller. *McAlli terville*, Hutchison. *McConnellsburg*, Fassold. *McKeesport*,

Himes. *Mahanoy City*, Diehl. *Manchester*, Stauffer. *Manheim*, Cooper, Leidich. *Martinsburg*, Sharp. *Marysville*, Gerstmyer. *Maytown*, Fry. *Mechanicsburg*, Gerhart, Nicholas, Trostle, Weigle, Zimbeck. *Mercersburg*, Harms. *Meyersdale*, Collins, MacLaughlin. *Middleburg*, Leisenring. *Middletown*, Deitzler, Nicholas. *Mifflin*, Guss. *Mifflinburg*, Aurand, Rearick. *Mifflintown*, Fahs. *Millersburg*, White. *Millvale* (see Alleg.). *Milroy*, Dise, Neff. *Milton*, Reimensnyder Zimmerman. *Minersville*, Treibley. *Monessen*, Howard. *Mononguhela*, Albeck. *Montgomery*, Havice, Richter. *Montoursville*, Dunlap. *Mt. Carmel*, Kump. *Mt. Holly Springs*, Gross. *Mt. Union*, Spayde. *Muncy*, Steck. *New Berlin*, Schoch. *New Bloomfield*, Wagner. *New Castle*, Leatherman. *New Chester*, Dietterich. *New Florence*, Voegtley. *New Franklin*, Minemier. *New Freedom*, Martin. *New Kensington*, Dickey, Hankey. *New Kingston*, Grubb. *New Oxford*, Lauffer. *Newry*, Gerhart, Weaver. *Newville*, Hartman, Kerr. *Nittany*, Fleck. *North Hope*, Fenstermacher. *Northumberland*, Killinger, Michael. *Norwood*, Shannon. *Oberlin*, Hummer. *Oriole*, Uber. *Orrstown*, Geesey. *Palmyra*, Sternat. *Penbrook*, Metzger, Porr. *Petersburg*, Potts. *Philadelphia*, Aberly, Albert, Alleman, Anstadt, Bateman, Bierbauer, Boyer, Biedenbek, Delk, De Yoe (Germant.), Gift, Goll, Gotwald, Haier, Hartman, Heffner, Hetrick, Hilton, Lau, Main, Miller, Peter, Pohlman, Staley, Stail, Tope, Traver, Valentine (Germant.). *Phœnixville*, Brubaker, Hackenberg, Henderson. *Pine Grove*, Kroh. *Pine Grove Mills*, Schurtz. *Pittsburg*, Bean, Clare (Wilk.), Dunlap, Englar, Hartman, Keller, Lawson (Wilk.), Leonard, McGiffin, Sumstine (Wilk.), Woods, Yeakley. *Port Royal*, Moser. *Pottsgrove*, Zimmerman. *Pottsville*, Nicholas. *Punxsutawney*, Himes. *Reading*, Brownmiller, Hufford, Nicely, Shindle. *Red Lion*, Apple, Sechrist. *Riegelsville*, Fleck. *Roaring Spring*, Keller. *Rockwood*, Kurtz. *Rossville*, Eveler. *Rouzerville*, Coffelt. *Salona*, Rearick. *Saxton*, Rose. *Schaefferstown*, Schantz. *Schellsburg*, Bender. *Schuylkill Haven*, Moser. *Scranton*, Hoffman. *Selinsgrove*, Aikens, Dimm, Floyd, Follmer, Houtz, Manhart, Starks, Taylor, Warner, Zimmerman. *Seven Valleys*, Spangler. *Shamokin*, Fischer, Steck. *Shanksville*, Daubenspeck. *Sharpsburg*, Crouse. *Shippensburg*, Van Ormer. *Shippenville*, Lambert. *Shrewsbury*, Wolf. *Slippery Rock*, Hamm. *Smicksburg*, Stabley. *Somerset*, Shaulis, Wagner. *South Fork*, Dunlap. *South Williamsport*, Bannen. *Spring Church*, Frederick. *Spring Forge*, Clare, Geesey. *Springtown*, Dieterly, Melchor. *St. Clairsville*, Salem. *Steelton*, Hocker, Miller. *Stone Church*, Arch. *Stoystown*, English. *Stroudsburg*, Strasser. *St. Thomas*, Snyder. *Summerhill*, Fox. *Sunbury*, Francis, Gearhart, Gilbert, Hartman. *Swissvale*, Eidman. *Tarentum*, Ernest, Shaner. *Thompsontown*, Moser. *Tremont*, Sharp. *Turbotville*, Manifold. *Turtle Creek*, Bittle, Kemp. *Tyrone*, Morgan, Shull. *Vandergrift*, Dysinger. *Vandergrift Heights*, Shriver. *Vilas*, Glaze, Kautz. *Watsontown*, Hassinger, Orwig, Shimer. *Waynesboro*, Eyler, Rockey. *West End*, Courtney. *West Fairview*, Wolf. *West Milton*, Allenbach. *West Sunbury*, Ibach. *Whitemarsh*, Hersh. *Wilkesbarre*, Fultz, Krout. *Wilkinsburg* (see Pittsburg). *Williamsburg*, Umberger. *Williamsport*, Bikle, Fischer, Knittle, Rentz, Weeter. *Williamstown*, Brillhart. *Wilmerding*, Matter. *Worthington*, Schwartz. *Wrightsville*, Millar. *Yeagertown*, Spangler. *York*, Bell, Burnite, Clare, Enders, Everett, Gladfelter, Gotwald, Jacobs, Ketterman, Lenhart, Livingston, Livingston, Steck, Stump, Walter, Weber. *York Springs*, Billheimer, Foulk.

SOUTH DAKOTA. — *Hartford*, Wegner. *Humboldt*, Mueller. *Spencer*, Bessler. *Tea*, Saalborn. *Winfred*, Barnett.

SWITZERLAND.— ———, Horn.

TENNESSEE.—*Belvidere*, Hustedt. *Nashville*, Kayhoe, Vorberg. *Scivally*, Bean. *Shelbyville*, Summers. *Winchester*, Massey.

TEXAS.—*Barstow*, Oberholtzer. *Brambleton*, Lyerly. *Houston*, Briner.

VIRGINIA.—*Lovettsville*, Richard.

WASHINGTON.—*Seattle*, Scholl. *Spokane*, Aughey. *Tacoma*, Wynn.

WEST VIRGINIA.—*Davis*, Worman. *Eglon*, Wade. *Elkins*, Ney. *Fairmont*, Probst. *Grafton*, Richardson. *Huntington*, Hines. *Keyser*, Bastian. *Martinsburg*, Trump. *New Haven*, Zimmerman. *Terra Alta*, Berry. *Wheeling*, Adams, Ritter, Schwarm.

WISCONSIN.—*Belmont*, Schnepel. *Janesville*, Puhl. *Lake Geneva*, Boysen. *Medford*, Scheding. *Monroe*, Hartman. *Oconomowoc*, Schmitt. *Racine*, Samuel.

WYOMING.—*Laramie*, Woods.

FOREIGN MISSIONS.—*Africa—Liberia—Muhlenberg Mission*, *Monrovia*, Beck, Brosius, Neibel, Pedersen, Straw. *Asia—India—Guntur*, Becker, Burger, Cannaday, Dunkelberger, Strock, Thomas, Uhl. *Narasaropet*, Mueller. *Rentachintala*, Albrecht. *Sattenapalli*, McCauley.

South America—British Guiana—Buenos Ayres, Daugherty. *New Amsterdam*, Mittelholzer.

Location of Churches in Large Cities.

NOTE.—This is a valuable feature of the Almanac and Year-Book, and if there are any omissions or errors, the Compiler will be glad to receive any corrections.

ALBANY, N. Y.—*First Church*, cor. Pine and Lodge Sts.

ALLEGHENY, PA.—*Trinity*, Stockton Ave. and Arch St., A. J. Turkle; *Grace*, Tinsbury and Hamilton Sts., W. A. Hartman; *Bethel*, Franklin and Washington Sts., C. B. King; *St. Mark's*, Middle St. and North Ave., C. Leonard; *St. Luke's*, Federal St. and Perrysville Ave., H. W. A. Hanson; *Mt. Olivet*, Rhine Street and Robinson Road, vacant.

ALTOONA, PA.—*First Church*, 12th Ave. and 14th St., M. J. Kline; *Second*, 7th Ave. and 11th St., A. E. Wagner; *Grace*, 11th St. and 12th Ave., E. R. McCauley; *Fourth*, Howard Ave. and 3d St., D. P. Drawbaugh; *Bethany*, 3d Ave. and 2d St., R. H. Bergstresser; *St. Paul's*, 30th St., E. J. Metzler; *Trinity*, Juniata (suburb), H. E. Wieand; *Temple*, cor. 7th Ave. and 24th St., C. M. Aurand.

BALTIMORE, MD.—*First Church*, Lanvale St. and Fremont Ave., E. K. Bell; *Second*, Lombard St., west of Green, G. W. Miller; *Third*, Monument St., near Gay, I. C. Burke; *St. Stephen's* (Ger. and Eng.), Hanover and Hamburg Sts., F. P. Hennighausen; *St. Mark's*, St. Paul and 20th Sts., W. H. Dunbar; *St Paul's*, Druid Hill Ave. and McMechen St., P. A. Heilman; *Grace*, Broadway and Gough St., H. D. Newcomer; *Christ*, Hill St., near Charles, L. M. Zimmerman; *St. Luke's*, Chestnut and Third Aves. Hampden, H. Manken; *Messiah*, Potomac and O'Donnell Sts., Canton, E. Felton; *Church of Reformation*, Caroline and Lanvale Sts., U. S. G. Rupp; *Trinity*, Baltimore and Pulaski Sts., E. E. Ide; *Calvary*, North Ave. and Payson St., J. C. Bowers; *Church of Peace*, Gough St., near Washington, L. F. Miller; *St. John's*, Sparrows Point (suburb), G. I. Uhler; *Church of Our Saviour*, W. Arlington (suburb), S. J. Miller; *Salem*, Catonsville (suburb), M. L. Enders; *Church of the Incarnation*, Madison Ave. and Gold St.; *Immanuel*, Baltimore and Robinson Sts., F. W. Meyer; *Concordia*, Franklin St. near Arlington Ave., W. G. Minnick; *St. John's*, Kate and Park Heights Aves., H. E. Berkey; *Grace*, Powellnaron (suburb), F. A. Hightman.

BROOKLYN, N. Y.—*St. Matthew's*, 6th Ave. and 2d St., G. B. Young; *Calvary*, Rochester Ave. and Herkimer St., E. J. Flanders; *St. Matthew's* (Ger.), 197 N. 5th St., G. Sommer; *St. Paul's*, 238 Wyona St., F. S. Flath (Ger. and Eng.) Neptune Ave. and Henry St., Coney Island, J. F. W. Kitzmeyer; *Church of Epiphany*, 841 Sterling Place, W. H. Stutts; *Church of the Advent*, King's Highway Section, E. E. Hoshour.

CHICAGO, ILL.—*Grace*, Belden Ave. and Hamilton Court, T. F. Dornblaser; *Ravenswood*, Sunnyside Ave., near Lyman Ave., S. S. Kauffman; *Immanuel*, Champlain Ave., and 43d St., B. F. Grenoble; *Cuyler*, Cuyler Ave. and Lincoln St., J. R. Enger; *St. Andrew's*, Melrose and Paulina Sts., L. J. Motschman; *Roger's Park*, Morse Ave. and Paulina St., J. A. Hanning; *St. Simon's* (Ger.), Spaulding and Pierce Aves., C. W. Knudten; *Bethel* (Ger.), 2132 Carroll Ave., A.

Kaitschuck; *St. Peter's* (Ger.), Hanna and Cleveland Sts., J G. Treiz; *Calvary*, 1159 W. Irving Park Boul., J. M. Brammkamp; *People's*, 110th and State Sts., G. P. Kabele; *Church of the Resurrection*, 101 Burling St., Bruno Lederer; *St. Paul's* Evanston (suburb), Benson Ave. and Greenleaf St., T. B. Hersch; *Unity*, cor. Balmoral and Magnolia Aves., D. A. Davy; *Hope*, 1720 W. Chicago Ave., G. B. Weaver; *Mt. Tabor*, West 51st St. and Oakley Ave., E. Moser.

CINCINNATI, O.—*First Church*, Race and 12th Sts., J. W. Kapp; *St. Paul's*, Cook and Draper Sts., E. R Wagner; *Walnut Hills*, Stanton Ave. and Locust St., C. S. Baushin.

CLEVELAND, O.—*Christian Endeavor Memorial*, cor. Cedar Ave., S. E., and E. 73d St., H. C. Hadley; *Bethany*, cor. Willard Ave., N. W., and W. 89th St.; O. F. Weaver; *Calvary*, 946 E. 105th St., H. B. Ernsberger.

DAYTON, O.—*First Church*, Main St., D. F. Garland; *Second*, Shaw Ave., W. M. Hackenberg; *Trinity*, S. Broadway, W. J. Gaby; *Grace*, Third and Torrence Aves., H. B. Burkholder.

DENVER, COL.—*St. Paul's*, 22d and California Sts., R. B. Peery; *Barnitz Memorial*, 400 S. Logan Ave., C. N. Swihart.

DETROIT, MICH.—*Messiah*, cor. West Boulevard and Toledo Ave., A. Homrighaus; *Bethel*, cor. Hendricks and Mt. Elliott Aves., W. F. Hopp.

DUBUQUE, IOWA.—*St. Mark's*, Ninth and Locust Sts., Harvey M. Leech.

GRAND RAPIDS, MICH.—*Trinity*, Crescent Ave. and Bostwick St., H. C. Roehner.

HAGERSTOWN, MD.—*St. John's*, S. Potomac St., S. W. Owen; *Trinity*, W. Franklin St., J. S. Simon; *St. Mark's*, W. Washington St., J. W. Ott; *St. Matthew's* (Ger.), Antietam St., Wm. Hoffman.

HARRISBURG, PA.—*Zion*, 4th St. below Market St., S. W. Herman; *Messiah*, 6th and Foster Sts., R. H. Williams; *Memorial*, 15th and Shoop Sts., L. C. Manges; *Bethlehem*, Green and Cumberland Sts., J. B. Markward; *Trinity*, 9th St. below Hemlock St., R. L. Meisenhelder; *Christ*, 13th St. and Thompson Ave., A. A. Kelly; *Augsburg*, 5th and Muench Sts., A. M. Stamets; *Redeemer*, 16th and Derry Sts., T. B. Thomas.

INDIANAPOLIS, IND.—*First Church*, cor. Pennsylvania and Walnut Sts., C. R. Sherck; *Second Church*, cor. Woodlawn Ave. and Hasbrook St., Wm. S. Sigmund.

JERSEY CITY, N. J.—*Holy Trinity*, 164 Mercer St., E. E. Neudewitz; *Church of Redeemer*, 35 Warner Ave., J. E. Heindel; *Church of our Saviour*, Bergen Ave. and Atlantic St., J. H. Meyer; *Bethany*, 11 Gillies Ave., W. Hoboken, E. Dingman; *Holy Trinity* (Ger.), Bowers St., R. A. Hafer; *Holy Trinity*, Hoboken, 904 Garden St., C. McDaniel.

KANSAS CITY, KAN.—*Trinity*, 712 Tauromee Ave., R. B. Wolf.

KANSAS CITY, MO.—*First Church*, 14th and Cherry Sts. J. C. Schindel; *Children's Memorial*, Independence and Brighton Aves., G. Beiswanger; *Grace*, 14th St. and Euclid Ave., J. M. Cromer.

LINCOLN, NEB.—*Grace*, 14th and F Sts., F. Bergstresser.

LOS ANGELES, CAL.—*First Church*, cor 8th and Flower Sts., H. J. Weaver; *St. Mark's*, cor. W. 36th Place and Vermont Ave., J W. Ball.

LOUISVILLE, KY.—*First Church*, 417 E. Broadway, S. S. Waltz; *Second*, 2115 W. Jefferson St., H. K. Fenner; *Third*, Storey and Frankford Sts., C. A. Wilson; *St. Paul's*, Brook and Breckenridge Sts., K. W. Kramer; *Grace*, 26th and Bank Sts.,; *Trinity*, Highland and Rubel Aves., A. C. Miller; *Bethany*, Grand Boulevard and Evelyn St., C. E. Buschman.

MANSFIELD O.—*First Church*, Park Ave., W., and Mulberry St. S. P. Long; *St. Matthew's*, Park Ave., W., Francis Keller; *St. Mark's*, Spring Mill St., B. B. Uhl; *St. Luke's*, Sturgess, Marion and Park Aves., O. D. Baltzly; *North Mansfield*, G. Z Cochel.

NASHVILLE, TENN.—*First Church*, Fifth Ave. N., near Union St, R. T. Vorberg; *Second*, 8th Ave. N., and Garfield St., J. F. F. Kayhoe.

NEW HAVEN, CONN.—*First Church*, cor. Lawrence and Foster Sts., J. L. Sieber.

NEW YORK CITY, N. Y.—*St. James*, Madison Ave. and 73d St., J. B. Remensnyder; *St. John's*, 81 Christopher St., J. J. Young; *Christ*, E. 19th St. near 1st Ave., G. U. Wenner; *Atonement*, Edgecombe Ave. and W. 140th St., F. H. Knubel, Ass't pastor, F. V. Christ; *Church of our Saviour*, Audubon Ave. and W. 179th St., W. H. Feldman. *Borough of the Bronx—Bethany*, Teasdale Place (East 163d St.), Wm. Freas, Jr.; *Reformation*, Jennings St. and Intervale Ave., vacant; *Emanuel*, Brown Place and E. 137th St., A. A. King; *Church of the Ascension*, Kingsbridge and Fordham Roads; *St. Thomas*, Tremont and Anthony Aves., F. J. Baum; *Church of the Holy Comforter*, 165th St. and Nelson Ave.

OAKLAND, CAL.—*First Church*, cor. 16th and Grove Sts., O. H. Gruver.

OMAHA, NEB.—*St. Mark's*, 20th and Burdette Sts., L. Groh; *Grace*, 26th and Poppleton Sts., M. L. Melick; *Kountze Memorial*, 26th and Farnam Sts., J. E. Hummon; *First Church*, S. Omaha, R. W. Livers.

PHILADELPHIA, PA.—*St. Matthew's*, Broad and Mt. Vernon Sts., E. H. Delk; *Trinity*, Germantown Ave. and Queen St., L. DeYoe; *Messiah*, Jefferson and 16th Sts., H. C. Alleman; *All Saints*, Germantown Ave. and Cayuga St., W. W. Anstadt; *Grace*, 35th and Spring Garden Sts., S. Traver; *Calvary*, Mantua Ave. and 41st St., F. U. Gift; *Bethany*, 25th St. and Montgomery Ave., J. F. Hartman; *St. Andrew's*, 6th and Ritner Sts., vacant; *Church of Reformation*, Ontario and Carlisle Sts., J. B. Lau; *Bethel*, Sedgely Ave. and 5th St., L. B. Hafer; *Temple*, Race and 52nd Sts., A. Pohlman; *Gethsemane*, 60th and Callowhill Sts., J. H. Main; *Immanuel*, Cedar Ave and 52nd St., W. H. Hetrick; *Betheden*, 24th and Huntingdon Sts.; *Tabernacle*, 60th and Spruce Sts., W. J. Miller; *Muhlenberg*, Fisher's Lane and Windrum Ave., P. E. Bierbauer.

PITTSBURG, PA.—*Bethany*, Highland Ave. and Kirkwood St., G. W. Englar; *Mt. Zion*, 44th and Sherman Sts., T. B. Yeakley; *Brushton Ave.*, Hamilton St. and Brushton Ave.; *Redeemer*, Mt. Vernon St., R. W. Woods; *St. Paul's*, Second Ave. and Mansion St., A. J. Bean; *St. Matthew's*, Crafton. C. Lambert; *Church of the Atonement*, Herron Ave., R. B. McGiffin; *St. James*, Arlington Ave., South Side, J. H. Keller; *Calvary*, Wilkinsburg, H. E. Clare; *St. John's*, Swissvale, H. C. Erdman; *Holy Trinity*, Beechview (suburb), G. M. Heindel.

REDLANDS, CAL.—*First Church*, cor. Olive Ave. and Myrtle St., W. R. Swickard.

RICHMOND, IND.—*St. Paul's*, S. 7th St., C. Huber: *First Church*, cor. 11th and S. A. Sts., E. G. Howard. *Second*, cor. Pearl and W. 3rd Sts., G. E. Harsh.

SAN FRANCISCO, CAL.—*First Church*, Geary St. near Octavia, W. E. Crouser; *St. Matthew's* (Ger.), 16th and Dolores Sts., H. Gehrcke; *St. Andrew's* (Ger.), 722 Union St., A. Jatho.

SIOUX CITY, IA.—*Trinity*, cor. 11th and Nebraska Sts., D. R. Huber.

SPRINGFIELD, OHIO.—*First Church*, Cor. W. High St. and Wittenberg Ave., C. E. Gardner; *Second*, Cor. Clifton and Pearl Sts., E. H. Dornblaser; *Third*, Cor. S. Centre and Liberty Sts., C. J. Kiefer; *Fourth*, Cor. N. Fountain Ave. and Ward St., S. E. Greenawalt. *Fifth*, Cor. E. High and Greenmount Sts., H. S. Lawrence; *Calvary*, Cor. W. High and Shaffer Sts., Eli Miller.

ST. LOUIS, MO.—*St. Mark's*, Bell St. and Cardinal Ave., M. Rhodes; *Reen Memorial*, King's Highway and Gibson Ave., W. W. Barkley.

SYRACUSE, N. Y.—*First Church*, 431 S. Salina St., W. M. B. Glanding; *St. Peter's*, N. E. Cor. Butternut St. and Prospect Ave., R. Schmidt; *Zion*, S. W. Cor. Butternut St. and Prospect Ave., H. G. Dattan; *Mt. Tabor*, 1010 Butternut St., W. T. Grommisch; *St. Paul's* (Ger.). Oswego and Shonnard Sts., G. M. Merschroth. *Church of the Atonement*, West Brighton Ave. and Cannon St., A. S. Hardy

TOLEDO, OHIO.—*Glenwood Ave. Church*, cor. Glenwood Ave. and Monroe St., F. E. Leamer.

TOPEKA, KAN.—*First Church*, cor. 5th and Harrison Sts., W. W. Horn.

TROY, N. Y.—*First Church*, Sixth Ave. and First St., H. M. Oberholtzer; *Redeemer*, Third Ave. and Eleventh St., A. S. Hain.

WASHINGTON, D. C.—*St. Paul's*, 11th and H Sts., N. W; J. T. Huddle; *Memorial*, 14th St. and Vermont Ave., L. C. Douglas; *Reformation*, B St. near 2nd St., S. E., J. Weidley, *Zion's* (Germ. and Eng.), 6th and P Sts., N. W., C. F. Bergner; *St. Mark's*, 8th and B Sts., S. W., J. L. Frantz; *Keller Memorial*, Maryland Ave. and 9th St., N. E., C. P. Wiles; *Our Redeemer* (Colored), 8th St., near Grant Ave., N. W., D. E. Wiseman; *St. John's* (Ger. and Eng.), 4½ St. near D St., S. W., G. Brodthage; *Georgetown*, Wisconsin Ave. and Volta Place, N. W., L. H. Waring.

WHEELING, W. VA.—*First Church*, Chapline and 16th Sts., S. Schwarm; *Trinity*, Eoff and 36th Sts., C. L. Ritter.

YORK, PA.—*Christ's*, S. George St., G. W. Enders; *St. Paul's*, cor. S. Beaver and King Sts., C. E. Walter; *Zion's*, S. Duke St., T. T. Everett; *Union*, W. Market St., A. R. Steck; *St. Matthew's*, Carlisle Ave., R. D. Clare; *St. James'*, W. Market and Adams Sts. (Eberton), C. F. Jacobs; *St. Peter's*, N. George St. (Mayersville), D. C. Burnite; *St. Luke's*, E. Maple St., A. Bell; *St. Mark's*, E. Market St., P. Livingston; *Emmanuel* (Windsor Park), G. A. Livingston.

UNITED STATES POSTAL RATES.

FIRST CLASS—Relates to *Letters*, and matter wholly or partly in writing, whether sealed or unsealed. All matter closed against inspection. Postage 2 cents each ounce or fraction thereof. "Drop" letters, mailed at non-letter-carrier offices, 1 cent each ounce or fraction; at letter-carrier post-offices, 2 cents each ounce or fraction thereof.

SECOND CLASS—*Regular Publications*—Newspapers issued at stated intervals not less frequently than four times a year, bearing a date of issue and numbered consecutively, issued from a known office of publication, to actual subscribers in the United States. Postage 1 cent a pound or fraction thereof. When sent by others than publisher, 1 cent for each 4 ounces or fractional part thereof.

THIRD CLASS—*Miscellaneous*—Books, periodicals and matter wholly in print (not included in second class), and sent by others than the publishers. Postage, 1 cent for two ounces or fraction thereof.

FOURTH CLASS—*Merchandise*—Samples, etc. All matter not embraced in the former classes. Postage, 1 cent an ounce or fraction; excepting on seeds, cuttings, roots, scions and plants, 1 cent for each two ounces or fraction thereof.

LIMIT OF WEIGHT.—No package of 3d or 4th class must weigh over 4 lbs. excepting single books.

POSTAL CARDS.—Price, 1 cent; foreign, 2 cents. Reply postal cards, 2 cents. Anything attached to a card is subject to letter postage. Cut or mutilated postal cards are unmailable as such.

MONEY ORDERS.—From designated offices in the United States. Sums for a single order, from one cent to $100. Charges, ten grades, from 3 cents to 30 cents, according to the sum transmitted.

MONEY ORDERS.—International. To certain countries of any sum from one cent to $100. Charges, ten grades, from ten cents to $1, according to the sum transmitted.

REGISTERED MATTER.—The fee is 8 cents in addition to the postage rate.

FOREIGN POSTAGE.—Letters, etc., to England, Germany, Canada and Mexico—same as to places at home. To all other countries in the "Universal Postal Union" (now embracing nearly all civilized countries in the world), 5 cents for the first half-ounce, 3 cents for additional half-ounces, prepaid; not prepaid, double the prepaid rates. Postal cards, 2 cents. Printed matter, etc., 1 cent for two ounces.

UNMAILABLE.—Dangerous liquids, poisonous, explosive or other inflammable matter, indecencies, lottery and false-pretense matters, are excluded from the mails.

INDEX.

Academies . . . 32
A Good Record . . . 25
Calendar Pages . . . 6–17
Christian Endeavor Topics . . . 18
Church Boards . . . 29
Churches Burned . . . 25
Clerical Register . . . 34–85
Colleges . . . 31
Deaconess Houses . . . 30
Deaths . . . 26, 27
Degrees Conferred on Lutherans . . . 28
Denominational Statistics . . . 25
Eclipses . . . 2
Explanation of Signs of Zodiac and Names . . . 4
Festivals, Movable—Table of . . . 3
First Translation . . . 25
Good Prayer Meetings . . . 18
Henry S. Boner . . . 22, 23
Homes for the Aged . . . 30
Hospitals . . . 30
Immigrant Missions . . . 31
In Greenland . . . 25
Life's Calendar . . . 33
Location of Churches . . . 88–90
Longest Railroad . . . 33
Lutheran Church in Pittsburg . . . 20
Lutheran Deaconess Motherhouse . . . 21
Lutherans in Wisconsin . . . 20
Luther League of America . . . 19
Luther League Topics . . . 19
Orphans' Homes . . . 29
Our Church . . . 25
Pastorates . . . 85–88
Periodicals . . . 32, 33
Postal Rates . . . 90
Signs of the Zodiac . . . 2
Statistics of the World . . . 27
Sunday-School Statistics . . . 27
Sunday-School Topics . . . 20
Synodical Statistics . . . 24, 25
Table of Years ruled by the Planets . . . 4
The Lutheran Church World-Wide . . . 27
Theological Seminaries . . . 30
Treasurers of Boards . . . 29
Two Hundred Year Calendar . . . 5
Valuable Find . . . 25
Woman's Home and Foreign Missionary Society . . . 27
Young Ladies' Seminaries . . . 30

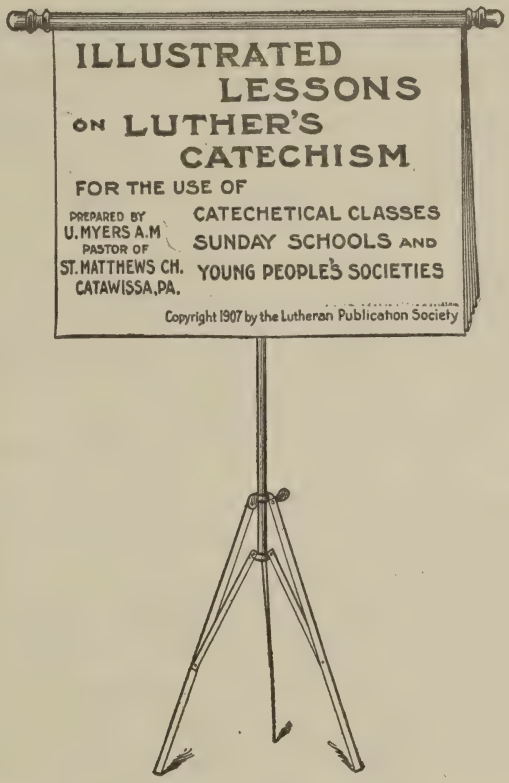

ILLUSTRATED LESSONS ON LUTHER'S CATECHISM

PREPARED BY THE REV. U. MYERS, D. D.

THIS CHART, consisting of nineteen diagrams illustrating the truths taught by the catechism, will be found most helpful to pastors and Sunday school teachers in impressing the lessons on their classes. In a vivid way the pupil is given the gist of the lesson and the truth is impressed on mind and heart. The roll of nineteen charts, lithographed in colors, and an iron stand on which to conveniently display the same, will be sent by express, charges not prepaid, for $6.00 net.

LUTHERAN PUBLICATION SOCIETY

HENRY S. BONER, Superintendent,

1424 Arch Street, Philadelphia, Pa.

THE AUGSBURG SERIES OF LUTHERAN LESSON HELPS

Adapted to the study and teaching of the International Uniform Sunday School Lesson System and issued in the most popular forms.

Edited by Charles S. Albert, D.D.

For the Primary Department

The Little Ones (Prepared by Laura Wade Rice)

Published Weekly, for the use of the little people in the Primary Department. Beautifully illustrated and neatly printed. Each number contains picture illustrations, lesson text with very simple questions and answers to the same, and stories, poetry, etc., adapted to those for whose use the paper is issued. Single subscription, **20** cents a year, school subscriptions of *ten or more copies to one address*, **12** cents per copy a year, **3** cents a quarter.

Bible Lesson Pictures

Published Quarterly. Large colored lithographed charts, one for each Sunday. Price, **$3.00** a year, **75** cents a quarter.

Little Bible Lesson Picture Cards

Published Quarterly, one card for each Sunday. Beautiful reproductions in color of the large pictures. Price, **10** cents per copy a year.

For the Junior Department

The Augsburg Junior Lesson Book (Prepared by Julia Suesserott Alleman)

Published Quarterly. Beautifully illustrated, containing interesting and instructive work for the younger pupils in the preparation of their lessons. Price, **15** cents a year, **4** cents a quarter.

For the Intermediate Department

The Augsburg Intermediate Lesson Book

Published Quarterly. The lesson questions are simplified for this grade, and there is a lesson summary which will prove interesting to the pupils. Price, **15** cents a year, **4** cents a quarter.

For the Senior Department

The Augsburg Sunday School Lesson Book

Published Quarterly. It contains, in addition to the Text and Questions, Brief Explanatory Notes, Map, Dictionary, Order of Service and Music, etc. Price, **15** cents a year, **4** cents a quarter.

For Teacher and Adult Pupils

The Augsburg Sunday School Teacher

Published Monthly, as an aid to the officers, teachers and adult pupils in the Sunday schools, and parents in their households, in the study and teaching of the International Uniform Sunday School Lessons. A special department is devoted to Adult Bible Class Work. Price, **55** cents a year, **15** cents for three months.

For Use in the Home

The Augsburg Home Department Lesson Book

Published Quarterly, and adapted to the use of those individuals who study the lessons in their homes. One of the most complete and useful lesson books published. Price, **15** cents a year, **4** cents a quarter.

Send your orders for Sunday School Supplies to

THE LUTHERAN PUBLICATION SOCIETY

1424 Arch Street, Philadelphia

OPTIONAL COURSES IN SUNDAY SCHOOL LESSON HELPS Edited by CHARLES S. ALBERT, D.D.

THE AUGSBURG GRADED LESSONS

First Year's Lessons began October, 1909

The Beginners' Graded Series

(Course complete in Two Years). Lessons prepared by FRANCES W. DANIELSON

Equipment for the Teacher

The Augsburg Beginners' Graded Series. A Teacher's Text-book, $1.00 a year, issued for the present in four parts, 25 cents each.

Large Picture Cards (11 x 14), $2.50 a year. Sold only in yearly sets.

Equipment for the Pupil

The Augsburg Beginners' Stories. An Illustrated Folder, for each Sunday. Single subscription, 30 cents a year. School subscriptions, 28 cents a year, 7 cents a quarter.

The Primary Graded Series

(Course complete in Three Years). Lessons prepared by MARION THOMAS

Equipment for the Teacher

The Augsburg Primary Graded Series. A Teacher's Text-book with picture supplements, $1.00 a year, issued at present in four parts, 25 cents a part.

Equipment for the Pupil

The Augsburg Primary Stories. An Illustrated Folder, one for each Sunday. Single subscriptions, 25 cents a year. School subscriptions, 20 cents a year, 5 cents a quarter.

The Junior Graded Series

(Course complete in Four Years). Lessons prepared by JOSEPHINE L. BALDWIN

Equipment for the Teacher

The Augsburg Junior Graded Series. A Teacher's Text-book, $1.00 a year, issued at present in three parts, 35 cents a part.

Equipment for the Pupil

The Augsburg Pupil's Work-Book, with picture supplement; covering about four months. Three books in the year, each, 12 cents.

THE LUTHERAN PRIMARY COURSE

Equipment for the Teacher

Biblical Picture Charts, comprise 104 perfectly colored lithographs, each two by three feet in size.

Price for one year's set, $6.00. The complete series, containing two years' sets, consisting of 104 subjects, half from the Old and half from the New Testament, will cost $12.00, postage or express charges prepaid. (If preferable, this amount may be paid in instalments of $1.50 per quarter in advance.) IRON FRAMES OR STANDS on which to display the Picture Charts will be found very convenient. We supply them at $1.00 each, express charges *not* prepaid.

The Pictureland Quarterly. Furnished at 40 cents a year, 10 cents a quarter.

Equipment for the Pupil

The Pictureland Weekly. An Illustrated Lesson Paper, one issue for each Sunday, mailed in lots of four. Single subscription, 20 cents a year. School subscriptions of ten or more copies to one address, 12 cents per copy a year, 3 cents a quarter.

Sunrays, small picture cards, beautifully printed in colors to correspond with the large picture charts, with a brief story, questions and answers. Per copy, 10 cents a year.

A Full Line of Sunday School Requisites

THE LUTHERAN PUBLICATION SOCIETY

1424 Arch Street, Philadelphia

Lutheran Church Work

An illustrated monthly magazine officially authorized by the General Synod. Edited by Charles S. Albert, D.D.

It is our aim to produce a magazine which will be an absolute necessity to every active member of a General Synod Lutheran Church. The magazine is devoted to all the interests of the Church. Those who read it regularly are delighted with its contents and make up.

Specimen copies on application. Subscriptions 50 cents a year, in advance. When five **new** subscriptions are sent at one time, one free subscription will be sent.

Lutheran Woman's Work

An illustrated monthly magazine in the interests of world-wide missions. Edited by Mrs. K. B. Shaffer, Ph.D.

This handsome magazine is published in the interests of the Woman's Home and Foreign Missionary Society. It is full of most interesting information, bright, illustrated articles on missionary work, and outlines the monthly meeting topics in a practical manner. Its value to members and friends of the missionary society is unquestioned.

Specimen copies sent on application. Subscriptions 50 cents a year, in advance. One free subscription for five **new** subscriptions sent at one time.

Send subscriptions to

THE LUTHERAN PUBLICATION SOCIETY

1424 Arch Street, Philadelphia

ILLUSTRATED YOUNG PEOPLE'S PAPERS

Lutheran Young People

Edited by Charles S. Albert, D.D., this weekly paper contains bright, interesting original stories; articles on travel, literature and art; able editorials, and departments of general interest and usefulness. Its fine illustrations and typography make it a very readable and attractive weekly visitor. We want pastors, parents, Sunday school superintendents and teachers to examine it, and shall be glad to send free specimen copies to any one on request.

The subscription price is 60 cents a year, for a single copy; in lots of five or more, *addressed to one person,* 45 cents per copy, a year.

The Lutheran Sunday School Herald

A monthly illustrated paper for the younger Sunday school pupils. The Herald is well edited by Grace M. Sheeleigh and is deservedly popular with the children, containing a profusion of bright stories and articles.

The subscription price is 20 cents a year, for a single copy; in lots of ten or more, *addressed to one person,* 12 cents per copy, a year.

Send subscriptions to

THE LUTHERAN PUBLICATION SOCIETY

1424 Arch Street, Philadelphia

THE LUTHERAN HAND-BOOK SERIES

THESE BOOKS are specially adapted to Family, Church, Sunday School, Missionary and Young People's Society Libraries, and in their convenient form at the low price quoted should have a still larger circulation and a wider and more universal reading.

The titles are:

Henry Melchior Muhlenberg.
By W. K. FRICK, D. D.

Life-Work of Pastor Louis Harms.
Translated by MARY E. IRELAND.

Luther, the Reformer.
By CHARLES E. HAY, D. D

Protestant Church in Germany.
By Prof. GEORGE H. SCHODDE, Ph. D

Spener and Francke.
By MARIE E. RICHARD.

The Reformation Dawn.
By Prof. F. V. N. PAINTER, D. D.

CLOTH, 16mo. 40 CENTS A VOLUME.

LUTHERAN PUBLICATION SOCIETY

HENRY S. BONER, Superintendent,

1424 Arch Street, Philadelphia, Pa.

Studies in Religious Nurture

By A. B. BUNN VAN ORMER, Pd. D.

Cloth, $1.00, Postpaid

A most valuable contribution to the literature on the problems of religious education is found in the volume by the above title recently issued. Dr. Van Ormer has long been a student of the problems of child-training, and has frequently discussed them on the lecture platform. He is entitled to speak of them, therefore, with the authority of an expert.

The book is a rich storehouse of suggestive truth. It has been given a hearty welcome by Sunday school workers and pastors.

THE LUTHERAN PUBLICATION SOCIETY

1424 Arch Street, Philadelphia

MENEELY BELL COMPANY

TROY, N. Y., AND 177 BROADWAY, NEW YORK CITY

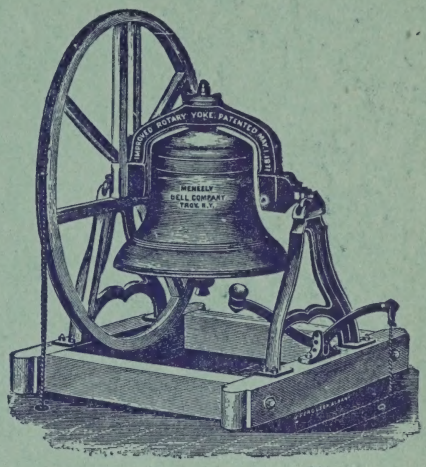

Manufacture **Superior Church Bells**

A New Missionary Map

THE BOARD OF FOREIGN MISSIONS has published a Map of our India Mission Field, showing, in clear outline and tints, the various districts, stations and surroundings of our mission work in that country. The Map is 42x50 inches in size, beautifully lithographed on coated muslin, and substantially mounted, ready for hanging in the Sunday School or Society meeting room. The Map will be supplied to congregations, Sunday Schools or Missionary Societies at **$1.50,** postpaid.

THE LUTHERAN PUBLICATION SOCIETY

1424 ARCH STREET **PHILADELPHIA**

HINNERS ORGAN CO.

Established 1879 PEKIN, ILLINOIS

Church Organ Builders

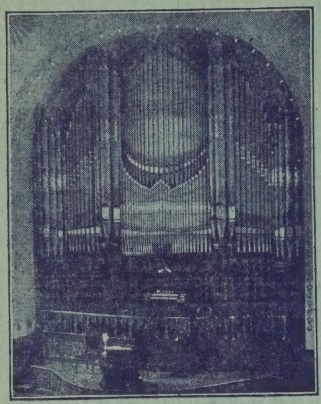

Pipe organs of any required capacity or style, built to order, according to the most approved methods of construction.

With unsurpassed facilities we can furnish Pipe Organs of highest quality at very moderate prices.

Endorsed by eminent pastors and organists.

Also large manufacturers of

Chapel, School and Parlor Organs

of superior tone quality which we sell direct at factory prices. Write for catalogues and information

Hinners Organ Co. Pekin, Illinois

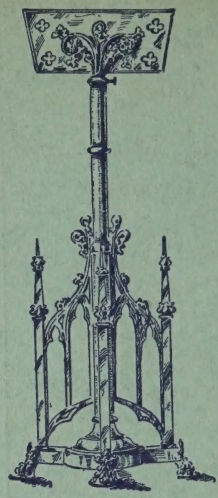

Brass or Bronze

Pulpits
Lecturns

Altar Crosses
Altar Gates
and Railings

furnished from makers to users direct

Special Designs submitted

THE CRESCENT ART METAL CO.

BRIDGETON, N. J.

Ecclesiastical Department

HOLMAN BIBLE Printing and Binding Plant.

HOLMAN BIBLES

have features that no other Bibles contain. Their convenient arrangement of contents and valuable information make them the most popular Bibles published. They are unsurpassed in type, binding and durability, and are sold at moderate prices.

FAMILY BIBLES IN SIX LANGUAGES
MADE IN PHILADELPHIA BY

A. J. HOLMAN & CO.

ORIGINATORS OF PRONOUNCING TEACHERS' BIBLES

Meneely & Co

ANDREW H. MENEELY, President

Watervliet, N. Y.

1535-1537 Broadway
(formerly West Troy)

84 YEARS' SUPERIORITY

Prices Terms and Catalog sent FREE

CHURCH BELLS,

PEALS AND CHIMES.

Please Address Accurately.